

Credit Suisse First Boston Mortgage Securities Corp.
Adjustable Rate Mortgage-Backed P/T Cert
Series 2005-9

Contact: Customer Service - CTSLink
 Wells Fargo Bank, N.A.
 Securities Administration Services
 8480 Stagecoach Circle
 Frederick, MD 21701-4747
 www.ctslink.com
 Telephone: 1-866-846-4526
 Fax: 240-586-8675

19-Jul-2010 12:42:56PM

Certificateholder Distribution Summary

Class	CUSIP	Record Date	Certificate Pass-Through Rate	Beginning Certificate Balance	Interest Distribution	Principal Distribution	Current Realized Loss	Ending Certificate Balance	Total Distribution	Cumulative Realized Losses
1-A-1	007036RR9	06/30/2010	5.87476 %	0.00	0.00	0.00	0.00	0.00	0.00	0.00
1-A-2	007036RS7	06/30/2010	3.98902 %	1,329,051.04	4,418.01	1,240,975.34	0.00	88,075.70	1,245,393.35	0.00
1-A-3	007036RT5	06/30/2010	3.98902 %	23,960,000.00	79,647.49	0.00	0.00	23,960,000.00	79,647.49	0.00
1-A-4	007036RU2	06/30/2010	3.98902 %	23,130,000.00	76,888.41	0.00	0.00	23,130,000.00	76,888.41	0.00
1-A-5	007036RW8	06/30/2010	3.98902 %	5,379,894.56	17,883.77	137,886.15	0.00	5,242,008.41	155,769.92	0.00
1-A-X	007036RV0	06/30/2010	0.00000 %	0.00	0.00	0.00	0.00	0.00	0.00	0.00
AR	007036SS6	06/30/2010	5.87476 %	0.00	0.00	0.00	0.00	0.00	0.00	0.00
ARL	007036ST4	06/30/2010	5.87476 %	0.00	0.00	0.00	0.00	0.00	0.00	0.00
2-A-1	007036RX6	06/30/2010	5.26735 %	25,308,258.51	111,089.46	229,486.82	0.00	25,078,771.68	340,576.28	0.00
2-A-2	007036RY4	06/30/2010	5.26735 %	3,288,449.48	14,434.50	29,818.56	0.00	3,258,630.92	44,253.06	0.00
3-A-1	007036RZ1	06/30/2010	5.36008 %	17,242,559.49	77,017.91	1,391,625.97	0.00	15,850,933.52	1,468,643.88	0.00
3-A-2	007036SA5	06/30/2010	5.26778 %	19,970,000.00	87,664.63	0.00	0.00	19,970,000.00	87,664.63	0.00
3-A-X	007036SB3	06/30/2010	0.09230 %	0.00	1,536.03	0.00	0.00	0.00	1,536.03	0.00
4-A-1	007036SC1	06/30/2010	3.79847 %	98,811,102.74	312,776.14	293,790.43	0.00	98,517,312.32	606,566.57	0.00
4-A-2	007036SD9	07/23/2010	3.79847 %	4,656,422.26	14,739.41	13,844.72	0.00	4,642,577.54	28,584.13	0.00
C-B-1	007036SP2	06/30/2010	4.68686 %	9,171,459.09	35,821.10	187.29	361,581.01	8,809,690.80	36,008.39	4,376,389.81
C-B-2	007036SQ0	06/30/2010	5.69019 %	0.00	0.00	0.00	0.00	0.00	0.00	4,650,546.93
C-B-3	007036SR8	06/30/2010	5.69019 %	0.00	0.00	0.00	0.00	0.00	0.00	2,097,699.47
C-B-4	007036SU1	06/30/2010	5.69019 %	0.00	0.00	0.00	0.00	0.00	0.00	1,627,696.06
C-B-5	007036SV9	06/30/2010	5.69019 %	0.00	0.00	0.00	0.00	0.00	0.00	1,628,864.94
C-B-6	007036SW7	06/30/2010	5.69019 %	0.00	0.00	0.00	0.00	0.00	0.00	2,095,126.19
C-B-7	007036SZ0	06/30/2010	5.69019 %	0.00	0.00	0.00	0.00	0.00	0.00	1,405,300.06
5-A-1	007036SE7	07/23/2010	0.61719 %	66,402,552.14	35,290.91	1,112,085.86	0.00	65,290,466.28	1,147,376.77	0.00
5-A-2-1	007036SF4	07/23/2010	0.46719 %	0.00	0.00	0.00	0.00	0.00	0.00	0.00
5-A-2-2	007036SG2	07/23/2010	0.69719 %	20,415,364.68	12,256.53	341,909.12	0.00	20,073,455.56	354,165.65	0.00
5-A-3	007036SH0	07/23/2010	0.66719 %	9,643,628.97	5,540.50	161,508.00	0.00	9,482,120.97	167,048.50	0.00
5-M-1	007036SJ6	07/23/2010	0.86719 %	17,860,000.00	13,336.90	0.00	0.00	17,860,000.00	13,336.90	0.00
5-M-2	007036SK3	07/23/2010	0.99719 %	9,887,454.14	8,490.27	0.00	723,540.12	9,163,914.02	8,490.27	1,746,085.97
5-M-3	007036SL1	07/23/2010	1.69719 %	0.00	0.00	0.00	0.00	0.00	0.00	5,210,000.00
5-M-4	007036SM9	07/23/2010	2.14719 %	0.00	0.00	0.00	0.00	0.00	0.00	2,480,000.00
5-M-5	007036SN7	07/23/2010	2.54719 %	0.00	0.00	0.00	0.00	0.00	0.00	1,238,999.99
5-X	007036SX5	06/30/2010	0.00000 %	0.00	0.00	0.00	0.00	0.00	0.00	0.00
P	007036SY3	06/30/2010	0.00000 %	0.00	0.00	0.00	0.00	0.00	0.00	0.00
Totals				356,456,197.10	908,831.97	4,953,118.26	1,085,121.13	350,417,957.72	5,861,950.23	28,556,709.42

As Master Servicer, Wells Fargo Bank, N.A. has independently calculated collateral information based on loan level data received from external parties, which may include the Servicers, Issuer and other parties to the transaction. Wells Fargo Bank, N.A. expressly disclaims any responsibility for the accuracy or completeness of information furnished to it by those third parties.

All Record Dates are based upon the governing documents and logic set forth as of closing.

Credit Suisse First Boston Mortgage Securities Corp.
Adjustable Rate Mortgage-Backed P/T Cert
Series 2005-9

Contact: Customer Service - CTSLink
 Wells Fargo Bank, N.A.
 Securities Administration Services
 8480 Stagecoach Circle
 Frederick, MD 21701-4747
 www.ctslink.com
 Telephone: 1-866-846-4526
 Fax: 240-586-8675

19-Jul-2010 12:42:56PM

Principal Distribution Statement

Class	Original Face Amount	Beginning Certificate Balance	Scheduled Principal Distribution	Unscheduled Principal Distribution	Accretion	Realized Loss	Total Principal Reduction	Ending Certificate Balance	Ending Certificate Percentage	Total Principal Distribution
1-A-1	28,100,000.00	0.00	0.00	0.00	0.00	0.00	0.00	0.00	0.00000000	0.00
1-A-2	31,100,000.00	1,329,051.04	43,751.66	1,197,223.68	0.00	0.00	1,240,975.34	88,075.70	0.00283202	1,240,975.34
1-A-3	23,960,000.00	23,960,000.00	0.00	0.00	0.00	0.00	0.00	23,960,000.00	1.00000000	0.00
1-A-4	23,130,000.00	23,130,000.00	0.00	0.00	0.00	0.00	0.00	23,130,000.00	1.00000000	0.00
1-A-5	11,810,000.00	5,379,894.56	4,861.30	133,024.85	0.00	0.00	137,886.15	5,242,008.41	0.44386185	137,886.15
1-A-X	0.00	0.00	0.00	0.00	0.00	0.00	0.00	0.00	0.00000000	0.00
AR	50.00	0.00	0.00	0.00	0.00	0.00	0.00	0.00	0.00000000	0.00
ARL	50.00	0.00	0.00	0.00	0.00	0.00	0.00	0.00	0.00000000	0.00
2-A-1	47,839,000.00	25,308,258.51	10,406.98	219,079.84	0.00	0.00	229,486.82	25,078,771.68	0.52423277	229,486.82
2-A-2	6,216,000.00	3,288,449.48	1,352.24	28,466.32	0.00	0.00	29,818.56	3,258,630.92	0.52423277	29,818.56
3-A-1	35,530,000.00	17,242,559.49	4,415.06	1,387,210.91	0.00	0.00	1,391,625.97	15,850,933.52	0.44612816	1,391,625.97
3-A-2	19,970,000.00	19,970,000.00	0.00	0.00	0.00	0.00	0.00	19,970,000.00	1.00000000	0.00
3-A-X	0.00	0.00	0.00	0.00	0.00	0.00	0.00	0.00	0.00000000	0.00
4-A-1	206,050,000.00	98,811,102.74	113,776.90	180,013.53	0.00	0.00	293,790.43	98,517,312.32	0.47812333	293,790.43
4-A-2	9,710,000.00	4,656,422.26	5,361.68	8,483.04	0.00	0.00	13,844.72	4,642,577.54	0.47812333	13,844.72
C-B-1	13,405,000.00	9,171,459.09	187.29	0.00	0.00	361,581.01	361,768.30	8,809,690.80	0.65719439	187.29
C-B-2	4,705,000.00	0.00	0.00	0.00	0.00	0.00	0.00	0.00	0.00000000	0.00
C-B-3	2,120,000.00	0.00	0.00	0.00	0.00	0.00	0.00	0.00	0.00000000	0.00
C-B-4	1,645,000.00	0.00	0.00	0.00	0.00	0.00	0.00	0.00	0.00000000	0.00
C-B-5	1,645,000.00	0.00	0.00	0.00	0.00	0.00	0.00	0.00	0.00000000	0.00
C-B-6	2,115,000.00	0.00	0.00	0.00	0.00	0.00	0.00	0.00	0.00000000	0.00
C-B-7	1,416,791.00	0.00	0.00	0.00	0.00	0.00	0.00	0.00	0.00000000	0.00
5-A-1	315,500,000.00	66,402,552.14	0.00	1,112,085.86	0.00	0.00	1,112,085.86	65,290,466.28	0.20694284	1,112,085.86
5-A-2-1	66,000,000.00	0.00	0.00	0.00	0.00	0.00	0.00	0.00	0.00000000	0.00
5-A-2-2	31,000,000.00	20,415,364.68	0.00	341,909.12	0.00	0.00	341,909.12	20,073,455.56	0.64753082	341,909.12
5-A-3	45,820,000.00	9,643,628.97	0.00	161,508.00	0.00	0.00	161,508.00	9,482,120.97	0.20694284	161,508.00
5-M-1	17,860,000.00	17,860,000.00	0.00	0.00	0.00	0.00	0.00	17,860,000.00	1.00000000	0.00
5-M-2	10,910,000.00	9,887,454.14	0.00	0.00	0.00	723,540.12	723,540.12	9,163,914.02	0.83995546	0.00
5-M-3	5,210,000.00	0.00	0.00	0.00	0.00	0.00	0.00	0.00	0.00000000	0.00
5-M-4	2,480,000.00	0.00	0.00	0.00	0.00	0.00	0.00	0.00	0.00000000	0.00
5-M-5	1,239,000.00	0.00	0.00	0.00	0.00	0.00	0.00	0.00	0.00000000	0.00
5-X	970.82	0.00	0.00	0.00	0.00	0.00	0.00	0.00	0.00000000	0.00
P	0.00	0.00	0.00	0.00	0.00	0.00	0.00	0.00	0.00000000	0.00
Totals	966,486,861.82	356,456,197.10	184,113.11	4,769,005.15	0.00	1,085,121.13	6,038,239.39	350,417,957.72	0.36256878	4,953,118.26

NOTE: Accretion amount also includes Net Negative Amortization, if applicable.

Credit Suisse First Boston Mortgage Securities Corp.
Adjustable Rate Mortgage-Backed P/T Cert
Series 2005-9

Contact: Customer Service - CTSLink
 Wells Fargo Bank, N.A.
 Securities Administration Services
 8480 Stagecoach Circle
 Frederick, MD 21701-4747
 www.ctslink.com
 Telephone: 1-866-846-4526
 Fax: 240-586-8675

19-Jul-2010 12:42:56PM

Principal Distribution Factors Statement

Class	Original Face Amount	Beginning Certificate Balance	Scheduled Principal Distribution	Unscheduled Principal Distribution	Accretion	Realized Loss	Total Principal Reduction	Ending Certificate Balance	Ending Certificate Percentage	Total Principal Distribution
1-A-1	28,100,000.00	0.00000000	0.00000000	0.00000000	0.00000000	0.00000000	0.00000000	0.00000000	0.00000000	0.00000000
1-A-2	31,100,000.00	42.73476013	1.40680579	38.49593826	0.00000000	0.00000000	39.90274405	2.83201608	0.00283202	39.90274405
1-A-3	23,960,000.00	1000.00000000	0.00000000	0.00000000	0.00000000	0.00000000	0.00000000	1000.00000000	1.00000000	0.00000000
1-A-4	23,130,000.00	1000.00000000	0.00000000	0.00000000	0.00000000	0.00000000	0.00000000	1000.00000000	1.00000000	0.00000000
1-A-5	11,810,000.00	455.53721931	0.41162574	11.26374682	0.00000000	0.00000000	11.67537257	443.86184674	0.44386185	11.67537257
1-A-X	0.00	0.00000000	0.00000000	0.00000000	0.00000000	0.00000000	0.00000000	0.00000000	0.00000000	0.00000000
AR	50.00	0.00000000	0.00000000	0.00000000	0.00000000	0.00000000	0.00000000	0.00000000	0.00000000	0.00000000
ARL	50.00	0.00000000	0.00000000	0.00000000	0.00000000	0.00000000	0.00000000	0.00000000	0.00000000	0.00000000
2-A-1	47,839,000.00	529.02983988	0.21754175	4.57952382	0.00000000	0.00000000	4.79706557	524.23277410	0.52423277	4.79706557
2-A-2	6,216,000.00	529.02983912	0.21754183	4.57952381	0.00000000	0.00000000	4.79706564	524.23277349	0.52423277	4.79706564
3-A-1	35,530,000.00	485.29579201	0.12426288	39.04336927	0.00000000	0.00000000	39.16763214	446.12815986	0.44612816	39.16763214
3-A-2	19,970,000.00	1000.00000000	0.00000000	0.00000000	0.00000000	0.00000000	0.00000000	1000.00000000	1.00000000	0.00000000
3-A-X	0.00	0.00000000	0.00000000	0.00000000	0.00000000	0.00000000	0.00000000	0.00000000	0.00000000	0.00000000
4-A-1	206,050,000.00	479.54915186	0.55218102	0.87364004	0.00000000	0.00000000	1.42582106	478.12333084	0.47812333	1.42582106
4-A-2	9,710,000.00	479.54915139	0.55218126	0.87363955	0.00000000	0.00000000	1.42582080	478.12333059	0.47812333	1.42582080
C-B-1	13,405,000.00	684.18195375	0.01397165	0.00000000	0.00000000	26.97359269	26.98756434	657.19439015	0.65719439	0.01397165
C-B-2	4,705,000.00	0.00000000	0.00000000	0.00000000	0.00000000	0.00000000	0.00000000	0.00000000	0.00000000	0.00000000
C-B-3	2,120,000.00	0.00000000	0.00000000	0.00000000	0.00000000	0.00000000	0.00000000	0.00000000	0.00000000	0.00000000
C-B-4	1,645,000.00	0.00000000	0.00000000	0.00000000	0.00000000	0.00000000	0.00000000	0.00000000	0.00000000	0.00000000
C-B-5	1,645,000.00	0.00000000	0.00000000	0.00000000	0.00000000	0.00000000	0.00000000	0.00000000	0.00000000	0.00000000
C-B-6	2,115,000.00	0.00000000	0.00000000	0.00000000	0.00000000	0.00000000	0.00000000	0.00000000	0.00000000	0.00000000
C-B-7	1,416,791.00	0.00000000	0.00000000	0.00000000	0.00000000	0.00000000	0.00000000	0.00000000	0.00000000	0.00000000
5-A-1	315,500,000.00	210.46767715	0.00000000	3.52483632	0.00000000	0.00000000	3.52483632	206.94284082	0.20694284	3.52483632
5-A-2-1	66,000,000.00	0.00000000	0.00000000	0.00000000	0.00000000	0.00000000	0.00000000	0.00000000	0.00000000	0.00000000
5-A-2-2	31,000,000.00	658.56015097	0.00000000	11.02932645	0.00000000	0.00000000	11.02932645	647.53082452	0.64753082	11.02932645
5-A-3	45,820,000.00	210.46767722	0.00000000	3.52483632	0.00000000	0.00000000	3.52483632	206.94284090	0.20694284	3.52483632
5-M-1	17,860,000.00	1000.00000000	0.00000000	0.00000000	0.00000000	0.00000000	0.00000000	1000.00000000	1.00000000	0.00000000
5-M-2	10,910,000.00	906.27443996	0.00000000	0.00000000	0.00000000	66.31898442	66.31898442	839.95545555	0.83995546	0.00000000
5-M-3	5,210,000.00	0.00000000	0.00000000	0.00000000	0.00000000	0.00000000	0.00000000	0.00000000	0.00000000	0.00000000
5-M-4	2,480,000.00	0.00000000	0.00000000	0.00000000	0.00000000	0.00000000	0.00000000	0.00000000	0.00000000	0.00000000
5-M-5	1,239,000.00	0.00000000	0.00000000	0.00000000	0.00000000	0.00000000	0.00000000	0.00000000	0.00000000	0.00000000
5-X	970.82	0.00000000	0.00000000	0.00000000	0.00000000	0.00000000	0.00000000	0.00000000	0.00000000	0.00000000
P	0.00	0.00000000	0.00000000	0.00000000	0.00000000	0.00000000	0.00000000	0.00000000	0.00000000	0.00000000

NOTE: Accretion amount also includes Net Negative Amortization, if applicable.

Credit Suisse First Boston Mortgage Securities Corp.
Adjustable Rate Mortgage-Backed P/T Cert
Series 2005-9

Contact: Customer Service - CTSLink
 Wells Fargo Bank, N.A.
 Securities Administration Services
 8480 Stagecoach Circle
 Frederick, MD 21701-4747
 www.ctslink.com
 Telephone: 1-866-846-4526
 Fax: 240-586-8675

19-Jul-2010 12:42:56PM

Interest Distribution Statement

Class	Accrual Dates	Accrual Days	Current Certificate Rate	Beginning Certificate/ Notional Balance	Current Accrued Interest	Payment of Unpaid Interest Shortfall(1)	Current Interest Shortfall(1)	Non-Supported Interest Shortfall	Total Interest Distribution	Remaining Unpaid Interest Shortfall(1)	Ending Certificate/ Notional Balance
1-A-1	N/A	N/A	5.87476 %	0.00	0.00	0.00	0.00	0.00	0.00	0.00	0.00
1-A-2	06/01/10 - 06/30/10	30	3.98902 %	1,329,051.04	4,418.01	0.00	0.00	0.00	4,418.01	0.00	88,075.70
1-A-3	06/01/10 - 06/30/10	30	3.98902 %	23,960,000.00	79,647.49	0.00	0.00	0.00	79,647.49	0.00	23,960,000.00
1-A-4	06/01/10 - 06/30/10	30	3.98902 %	23,130,000.00	76,888.41	0.00	0.00	0.00	76,888.41	0.00	23,130,000.00
1-A-5	06/01/10 - 06/30/10	30	3.98902 %	5,379,894.56	17,883.77	0.00	0.00	0.00	17,883.77	0.00	5,242,008.41
1-A-X	N/A	N/A	0.00000 %	23,130,000.00	0.00	0.00	0.00	0.00	0.00	0.00	23,130,000.00
AR	N/A	N/A	5.87476 %	0.00	0.00	0.00	0.00	0.00	0.00	0.00	0.00
ARL	N/A	N/A	5.87476 %	0.00	0.00	0.00	0.00	0.00	0.00	0.00	0.00
2-A-1	06/01/10 - 06/30/10	30	5.26735 %	25,308,258.51	111,089.46	0.00	0.00	0.00	111,089.46	0.00	25,078,771.68
2-A-2	06/01/10 - 06/30/10	30	5.26735 %	3,288,449.48	14,434.50	0.00	0.00	0.00	14,434.50	0.00	3,258,630.92
3-A-1	06/01/10 - 06/30/10	30	5.36008 %	17,242,559.49	77,017.91	0.00	0.00	0.00	77,017.91	0.00	15,850,933.52
3-A-2	06/01/10 - 06/30/10	30	5.26778 %	19,970,000.00	87,664.63	0.00	0.00	0.00	87,664.63	0.00	19,970,000.00
3-A-X	06/01/10 - 06/30/10	30	0.09230 %	19,970,000.00	1,536.03	0.00	0.00	0.00	1,536.03	0.00	19,970,000.00
4-A-1	06/01/10 - 06/30/10	30	3.79847 %	98,811,102.74	312,776.14	0.00	0.00	0.00	312,776.14	0.00	98,517,312.32
4-A-2	06/01/10 - 06/30/10	30	3.79847 %	4,656,422.26	14,739.41	0.00	0.00	0.00	14,739.41	0.00	4,642,577.54
C-B-1	06/01/10 - 06/30/10	30	4.68686 %	9,171,459.09	35,821.10	0.00	0.00	0.00	35,821.10	0.00	8,809,690.80
C-B-2	N/A	N/A	5.69019 %	0.00	0.00	0.00	0.00	0.00	0.00	18,674.06	0.00
C-B-3	N/A	N/A	5.69019 %	0.00	0.00	0.00	0.00	0.00	0.00	7,395.61	0.00
C-B-4	N/A	N/A	5.69019 %	0.00	0.00	0.00	0.00	0.00	0.00	12,863.89	0.00
C-B-5	N/A	N/A	5.69019 %	0.00	0.00	0.00	0.00	0.00	0.00	2,141.31	0.00
C-B-6	N/A	N/A	5.69019 %	0.00	0.00	0.00	0.00	0.00	0.00	0.00	0.00
C-B-7	N/A	N/A	5.69019 %	0.00	0.00	0.00	0.00	0.00	0.00	0.00	0.00
5-A-1	06/25/10 - 07/25/10	31	0.61719 %	66,402,552.14	35,290.91	0.00	0.00	0.00	35,290.91	0.00	65,290,466.28
5-A-2-1	N/A	N/A	0.46719 %	0.00	0.00	0.00	0.00	0.00	0.00	0.00	0.00
5-A-2-2	06/25/10 - 07/25/10	31	0.69719 %	20,415,364.68	12,256.53	0.00	0.00	0.00	12,256.53	0.00	20,073,455.56
5-A-3	06/25/10 - 07/25/10	31	0.66719 %	9,643,628.97	5,540.50	0.00	0.00	0.00	5,540.50	0.00	9,482,120.97
5-M-1	06/25/10 - 07/25/10	31	0.86719 %	17,860,000.00	13,336.90	0.00	0.00	0.00	13,336.90	0.00	17,860,000.00
5-M-2	06/25/10 - 07/25/10	31	0.99719 %	9,887,454.14	8,490.27	0.00	0.00	0.00	8,490.27	0.00	9,163,914.02
5-M-3	N/A	N/A	1.69719 %	0.00	0.00	0.00	0.00	0.00	0.00	0.00	0.00
5-M-4	N/A	N/A	2.14719 %	0.00	0.00	0.00	0.00	0.00	0.00	0.00	0.00
5-M-5	N/A	N/A	2.54719 %	0.00	0.00	0.00	0.00	0.00	0.00	0.00	0.00
5-X	N/A	N/A	0.00000 %	124,208,999.93	0.00	0.00	0.00	0.00	0.00	0.00	121,869,956.82
P	N/A	N/A	0.00000 %	0.00	0.00	0.00	0.00	0.00	0.00	0.00	0.00
Totals					908,831.97	0.00	0.00	0.00	908,831.97	41,074.87	

(1) Amount also includes Coupon Cap or Basis Risk Shortfalls, if applicable.

Credit Suisse First Boston Mortgage Securities Corp.
Adjustable Rate Mortgage-Backed P/T Cert
Series 2005-9

Contact: Customer Service - CTSLink
 Wells Fargo Bank, N.A.
 Securities Administration Services
 8480 Stagecoach Circle
 Frederick, MD 21701-4747
 www.ctslink.com
 Telephone: 1-866-846-4526
 Fax: 240-586-8675

19-Jul-2010 12:42:56PM

Interest Distribution Factors Statement

Class	Original Face Amount	Current Certificate Rate	Beginning Certificate/ Notional Balance	Current Accrued Interest	Payment of Unpaid Interest Shortfall(1)	Current Interest Shortfall(1)	Non-Supported Interest Shortfall	Total Interest Distribution	Remaining Unpaid Interest Shortfall(1)	Ending Certificate/ Notional Balance
1-A-1	28,100,000.00	5.87476 %	0.00000000	0.00000000	0.00000000	0.00000000	0.00000000	0.00000000	0.00000000	0.00000000
1-A-2	31,100,000.00	3.98902 %	42.73476013	0.14205820	0.00000000	0.00000000	0.00000000	0.14205820	0.00000000	2.83201608
1-A-3	23,960,000.00	3.98902 %	1000.00000000	3.32418573	0.00000000	0.00000000	0.00000000	3.32418573	0.00000000	1000.00000000
1-A-4	23,130,000.00	3.98902 %	1000.00000000	3.32418547	0.00000000	0.00000000	0.00000000	3.32418547	0.00000000	1000.00000000
1-A-5	11,810,000.00	3.98902 %	455.53721931	1.51429043	0.00000000	0.00000000	0.00000000	1.51429043	0.00000000	443.86184674
1-A-X	0.00	0.00000 %	1000.00000000	0.00000000	0.00000000	0.00000000	0.00000000	0.00000000	0.00000000	1000.00000000
AR	50.00	5.87476 %	0.00000000	0.00000000	0.00000000	0.00000000	0.00000000	0.00000000	0.00000000	0.00000000
ARL	50.00	5.87476 %	0.00000000	0.00000000	0.00000000	0.00000000	0.00000000	0.00000000	0.00000000	0.00000000
2-A-1	47,839,000.00	5.26735 %	529.02983988	2.32215264	0.00000000	0.00000000	0.00000000	2.32215264	0.00000000	524.23277410
2-A-2	6,216,000.00	5.26735 %	529.02983912	2.32215251	0.00000000	0.00000000	0.00000000	2.32215251	0.00000000	524.23277349
3-A-1	35,530,000.00	5.36008 %	485.29579201	2.16768674	0.00000000	0.00000000	0.00000000	2.16768674	0.00000000	446.12815986
3-A-2	19,970,000.00	5.26778 %	1000.00000000	4.38981622	0.00000000	0.00000000	0.00000000	4.38981622	0.00000000	1000.00000000
3-A-X	0.00	0.09230 %	1000.00000000	0.07691688	0.00000000	0.00000000	0.00000000	0.07691688	0.00000000	1000.00000000
4-A-1	206,050,000.00	3.79847 %	479.54915186	1.51796234	0.00000000	0.00000000	0.00000000	1.51796234	0.00000000	478.12333084
4-A-2	9,710,000.00	3.79847 %	479.54915139	1.51796189	0.00000000	0.00000000	0.00000000	1.51796189	0.00000000	478.12333059
C-B-1	13,405,000.00	4.68686 %	684.18195375	2.67221932	0.00000000	0.00000000	0.00000000	2.67221932	0.00000000	657.19439015
C-B-2	4,705,000.00	5.69019 %	0.00000000	0.00000000	0.00000000	0.00000000	0.00000000	0.00000000	3.96898193	0.00000000
C-B-3	2,120,000.00	5.69019 %	0.00000000	0.00000000	0.00000000	0.00000000	0.00000000	0.00000000	3.48849528	0.00000000
C-B-4	1,645,000.00	5.69019 %	0.00000000	0.00000000	0.00000000	0.00000000	0.00000000	0.00000000	7.81999392	0.00000000
C-B-5	1,645,000.00	5.69019 %	0.00000000	0.00000000	0.00000000	0.00000000	0.00000000	0.00000000	1.30170821	0.00000000
C-B-6	2,115,000.00	5.69019 %	0.00000000	0.00000000	0.00000000	0.00000000	0.00000000	0.00000000	0.00000000	0.00000000
C-B-7	1,416,791.00	5.69019 %	0.00000000	0.00000000	0.00000000	0.00000000	0.00000000	0.00000000	0.00000000	0.00000000
5-A-1	315,500,000.00	0.61719 %	210.46767715	0.11185708	0.00000000	0.00000000	0.00000000	0.11185708	0.00000000	206.94284082
5-A-2-1	66,000,000.00	0.46719 %	0.00000000	0.00000000	0.00000000	0.00000000	0.00000000	0.00000000	0.00000000	0.00000000
5-A-2-2	31,000,000.00	0.69719 %	658.56015097	0.39537194	0.00000000	0.00000000	0.00000000	0.39537194	0.00000000	647.53082452
5-A-3	45,820,000.00	0.66719 %	210.46767722	0.12091881	0.00000000	0.00000000	0.00000000	0.12091881	0.00000000	206.94284090
5-M-1	17,860,000.00	0.86719 %	1000.00000000	0.74674692	0.00000000	0.00000000	0.00000000	0.74674692	0.00000000	1000.00000000
5-M-2	10,910,000.00	0.99719 %	906.27443996	0.77820990	0.00000000	0.00000000	0.00000000	0.77820990	0.00000000	839.95545555
5-M-3	5,210,000.00	1.69719 %	0.00000000	0.00000000	0.00000000	0.00000000	0.00000000	0.00000000	0.00000000	0.00000000
5-M-4	2,480,000.00	2.14719 %	0.00000000	0.00000000	0.00000000	0.00000000	0.00000000	0.00000000	0.00000000	0.00000000
5-M-5	1,239,000.00	2.54719 %	0.00000000	0.00000000	0.00000000	0.00000000	0.00000000	0.00000000	0.00000000	0.00000000
5-X	970.82	0.00000 %	27942357.93453000	0.00000000	0.00000000	0.00000000	0.00000000	0.00000000	0.00000000	25533010.05335700
P	0.00	0.00000 %	0.00000000	0.00000000	0.00000000	0.00000000	0.00000000	0.00000000	0.00000000	0.00000000

(1) Amount also includes Coupon Cap or Basis Risk Shortfalls, if applicable.

Credit Suisse First Boston Mortgage Securities Corp.
Adjustable Rate Mortgage-Backed P/T Cert
Series 2005-9

Contact: Customer Service - CTSLink
 Wells Fargo Bank, N.A.
 Securities Administration Services
 8480 Stagecoach Circle
 Frederick, MD 21701-4747
 www.ctslink.com
 Telephone: 1-866-846-4526
 Fax: 240-586-8675

19-Jul-2010 12:42:56PM

Certificateholder Account Statement

CERTIFICATE ACCOUNT	
Beginning Balance	0.00
Deposits	
Payments of Interest and Principal	7,474,138.91
Reserve Funds and Credit Enhancements	0.00
Proceeds from Repurchased Loans	0.00
Servicer Advances	488,866.79
Gains & Subsequent Recoveries (Realized Losses)	(1,458,538.53)
Prepayment Penalties	0.00
Swap/Cap Payments	0.00
Total Deposits	<u>6,504,467.17</u>
Withdrawals	
Swap Payments	0.00
Reserve Funds and Credit Enhancements	0.00
Reimbursement for Servicer Advances	550,155.41
Total Administration Fees	92,361.53
Payment of Interest and Principal	5,861,950.23
Total Withdrawals (Pool Distribution Amount)	<u>6,504,467.17</u>
Ending Balance	<u>0.00</u>

PREPAYMENT/CURTAILMENT INTEREST SHORTFALL	
Total Prepayment/Curtailment Interest Shortfall	0.00
Servicing Fee Support	0.00
Non-Supported Prepayment/Curtailment Interest Shortfall	<u>0.00</u>

ADMINISTRATION FEES	
Gross Servicing Fee*	92,361.53
Supported Prepayment/Curtailment Interest Shortfall	0.00
Total Administration Fees	<u>92,361.53</u>

*Servicer Payees include: BANK OF AMERICA, N.A.; CHASE HOME FINANCE LLC; GMAC MORTGAGE, LLC; ONEWEST BANK FSB; PHH MORTGAGE CORPORATION; PNC BANK, NA; SUNTRUST MORTGAGE, INC.; WELLS FARGO BANK, N.A.

Servicer Advances are calculated as delinquent scheduled principal and interest.

Reserve and Guaranty Funds				
Account Name	Beginning Balance	Current Withdrawals	Current Deposits	Ending Balance
Prefunding Account	0.00	0.00	0.00	0.00
Cap Interest Account	0.00	0.00	0.00	0.00
Hedge Funds				
Account Name		Funds In (A)	Funds Out (B)	Net Amount (A - B)
Group 5 Interest Rate CAP Agreement		0.00	0.00	0.00

Credit Suisse First Boston Mortgage Securities Corp.
Adjustable Rate Mortgage-Backed P/T Cert
Series 2005-9

Contact: Customer Service - CTSLink
 Wells Fargo Bank, N.A.
 Securities Administration Services
 8480 Stagecoach Circle
 Frederick, MD 21701-4747
 www.ctslink.com
 Telephone: 1-866-846-4526
 Fax: 240-586-8675

19-Jul-2010 12:42:56PM

Collateral Statement

Group	Grps 1-4	G5 Mix Alt-A Mix	Total
Collateral Description	Mixed ARM	Mixed ARM	Mixed ARM
Weighted Average Coupon Rate	4.646883	4.763539	4.687532
Weighted Average Net Rate	4.312057	4.497282	4.376600
Weighted Average Pass-Through Rate	4.312057	4.497282	4.376600
Weighted Average Remaining Term	300	300	300
Principal and Interest Constant	1,088,621.14	619,129.68	1,707,750.82
Beginning Loan Count	801	521	1,322
Loans Paid in Full	8	11	19
Ending Loan Count	793	510	1,303
Beginning Scheduled Balance	232,247,197.18	124,208,999.93	356,456,197.11
Ending Scheduled Balance	228,548,000.89	121,869,956.82	350,417,957.71
Actual Ending Collateral Balance	228,890,807.70	122,435,485.50	351,326,293.20
Scheduled Principal	189,266.58	126,067.62	315,334.20
Unscheduled Principal	3,509,929.71	2,212,975.49	5,722,905.20
Negative Amortized Principal	0.00	0.00	0.00
Scheduled Interest	899,354.56	493,062.06	1,392,416.62
Servicing Fees	64,801.88	27,559.65	92,361.53
Master Servicing Fees	0.00	0.00	0.00
Trustee Fee	0.00	0.00	0.00
FRY Amount	0.00	0.00	0.00
Special Hazard Fee	0.00	0.00	0.00
Other Fee	0.00	0.00	0.00
Pool Insurance Fee	0.00	0.00	0.00
Spread 1	0.00	0.00	0.00
Spread 2	0.00	0.00	0.00
Spread 3	0.00	0.00	0.00
Net Interest	834,552.68	465,502.41	1,300,055.09
Realized Loss Amount	356,427.54	1,102,110.99	1,458,538.53
Cumulative Realized Loss	17,887,428.45	34,111,951.96	51,999,380.41
Percentage of Cumulative Losses	3.8021	7.0858	5.3802
Prepayment Penalty Paid Amount	0.00	0.00	0.00
Prepayment Penalty Paid Count	0	0	0
Special Servicing Fee	0.00	0.00	0.00

Credit Suisse First Boston Mortgage Securities Corp.
Adjustable Rate Mortgage-Backed P/T Cert
Series 2005-9

Contact: Customer Service - CTSLink
 Wells Fargo Bank, N.A.
 Securities Administration Services
 8480 Stagecoach Circle
 Frederick, MD 21701-4747
 www.ctslink.com
 Telephone: 1-866-846-4526
 Fax: 240-586-8675

19-Jul-2010 12:42:56PM

Collateral Statement by Subgroup

Group	G1 5/1 Jmb A	G2 7/1 Mix A	G3 10/1 Mix A	G4 5/1 Cnf A
Collateral Description	Mixed ARM	Mixed ARM	Mixed ARM	Mixed ARM
Weighted Average Coupon Rate	4.328553	5.642346	5.628992	4.151681
Weighted Average Net Rate	3.992699	5.267346	5.360080	3.803760
Weighted Average Pass-Through Rate	3.992699	5.267346	5.360080	3.803760
Weighted Average Remaining Term	299	299	301	300
Principal and Interest Constant	252,553.24	155,857.05	194,254.24	485,956.61
Beginning Loan Count	105	108	79	509
Loans Paid in Full	4	0	3	1
Ending Loan Count	101	108	76	508
Beginning Scheduled Balance	55,989,419.36	30,481,529.55	40,389,939.83	105,386,308.44
Ending Scheduled Balance	54,250,409.48	30,221,449.11	38,997,936.88	105,078,205.42
Actual Ending Collateral Balance	54,309,713.25	30,253,489.89	39,001,504.19	105,326,100.37
Scheduled Principal	50,592.28	12,534.28	4,792.04	121,347.98
Unscheduled Principal	1,688,417.60	247,546.16	1,387,210.91	186,755.04
Negative Amortized Principal	0.00	0.00	0.00	0.00
Scheduled Interest	201,960.96	143,322.77	189,462.20	364,608.63
Servicing Fees	15,670.22	9,525.48	9,051.11	30,555.07
Master Servicing Fees	0.00	0.00	0.00	0.00
Trustee Fee	0.00	0.00	0.00	0.00
FRY Amount	0.00	0.00	0.00	0.00
Special Hazard Fee	0.00	0.00	0.00	0.00
Other Fee	0.00	0.00	0.00	0.00
Pool Insurance Fee	0.00	0.00	0.00	0.00
Spread 1	0.00	0.00	0.00	0.00
Spread 2	0.00	0.00	0.00	0.00
Spread 3	0.00	0.00	0.00	0.00
Net Interest	186,290.74	133,797.29	180,411.09	334,053.56
Realized Loss Amount	358,169.07	0.00	0.00	(1,741.53)
Cumulative Realized Loss	5,261,890.63	1,359,372.31	191,488.81	11,074,676.70
Percentage of Cumulative Losses	4.1993	2.3702	0.3252	4.8377
Prepayment Penalty Paid Amount	0.00	0.00	0.00	0.00
Prepayment Penalty Paid Count	0	0	0	0
Special Servicing Fee	0.00	0.00	0.00	0.00

Credit Suisse First Boston Mortgage Securities Corp.
Adjustable Rate Mortgage-Backed P/T Cert
Series 2005-9

Contact: Customer Service - CTSLink
 Wells Fargo Bank, N.A.
 Securities Administration Services
 8480 Stagecoach Circle
 Frederick, MD 21701-4747
 www.ctslink.com
 Telephone: 1-866-846-4526
 Fax: 240-586-8675

19-Jul-2010 12:42:56PM

Additional Reporting - Group Level

Cash Reporting	
<u>G5 Mix Alt-A Mix</u>	
Excess Cash Amount	378,570.87
Informational Reporting	
<u>G5 Mix Alt-A Mix</u>	
Grp 5 Net Funds Cap	4.350172%
LIBOR rate used	0.347190%
LIBOR rate used for CAP contract	0.347190%
Rolling Delinquency Percentage	35.483220%
Structural Reporting	
<u>G5 Mix Alt-A Mix</u>	
Overcollateralization Amount	0.00
Overcollateralization Deficiency	4,216,169.75
Overcollateralization Increase	378,570.87
Overcollateralization Release	0.00
Target Overcollateralization	4,216,169.75
Trigger Event Reporting	
<u>G5 Mix Alt-A Mix</u>	
Step Down Date Reach	YES
Trigger Event - Rolling 3mo Dfq % > 34%	YES

Credit Suisse First Boston Mortgage Securities Corp.
Adjustable Rate Mortgage-Backed P/T Cert
Series 2005-9

Contact: Customer Service - CTSLink
 Wells Fargo Bank, N.A.
 Securities Administration Services
 8480 Stagecoach Circle
 Frederick, MD 21701-4747
 www.ctslink.com
 Telephone: 1-866-846-4526
 Fax: 240-586-8675

19-Jul-2010 12:42:56PM

Delinquency Status - OTS Delinquency Calculation Method

DELINQUENT			BANKRUPTCY			FORECLOSURE			REO		TOTAL		
No. of Loans	Actual Balance		No. of Loans	Actual Balance		No. of Loans	Actual Balance		No. of Loans	Actual Balance	No. of Loans	Actual Balance	
		0-29 Days	5	981,033.22		0	0.00		0	0.00	5	981,033.22	
30 Days	23	6,575,736.70	1	298,400.00		0	0.00		0	0.00	24	6,874,136.70	
60 Days	22	6,588,452.49	0	0.00		0	0.00		0	0.00	22	6,588,452.49	
90 Days	13	3,709,300.11	2	736,731.90		3	500,272.40		0	0.00	18	4,946,304.41	
120 Days	5	1,610,427.01	1	118,953.07		5	1,961,110.07		0	0.00	11	3,690,490.15	
150 Days	8	1,868,731.48	0	0.00		14	4,053,979.12		0	0.00	22	5,922,710.60	
180+ Days	39	12,108,444.37	16	5,034,092.55		125	32,296,893.15		46	11,171,358.10	226	60,610,788.17	
	110	32,461,092.16	25	7,169,210.74		147	38,812,254.74		46	11,171,358.10	328	89,613,915.74	
No. of Loans	Actual Balance		No. of Loans	Actual Balance		No. of Loans	Actual Balance		No. of Loans	Actual Balance	No. of Loans	Actual Balance	
		0-29 Days	0.383730 %	0.279237 %		0.000000 %	0.000000 %		0.000000 %	0.000000 %	0.383730 %	0.279237 %	
30 Days	1.765157 %	1.871689 %	0.076746 %	0.084935 %		0.000000 %	0.000000 %		0.000000 %	0.000000 %	1.841903 %	1.956625 %	
60 Days	1.688411 %	1.875309 %	0.000000 %	0.000000 %		0.000000 %	0.000000 %		0.000000 %	0.000000 %	1.688411 %	1.875309 %	
90 Days	0.997698 %	1.055799 %	0.153492 %	0.209700 %		0.230238 %	0.142395 %		0.000000 %	0.000000 %	1.381427 %	1.407895 %	
120 Days	0.383730 %	0.458385 %	0.076746 %	0.033858 %		0.383730 %	0.558202 %		0.000000 %	0.000000 %	0.844206 %	1.050445 %	
150 Days	0.613968 %	0.531908 %	0.000000 %	0.000000 %		1.074444 %	1.153907 %		0.000000 %	0.000000 %	1.688411 %	1.685815 %	
180+ Days	2.993093 %	3.446495 %	1.227936 %	1.432882 %		9.593246 %	9.192848 %		3.530315 %	3.179767 %	17.344589 %	17.251993 %	
	8.442057 %	9.239585 %	1.918649 %	2.040613 %		11.281658 %	11.047353 %		3.530315 %	3.179767 %	25.172678 %	25.507318 %	

Please refer to CTSLink.com for a list of delinquency code descriptions.

Current Period Class A Insufficient Funds 0.00 Principal Balance of Contaminated Properties 0.00 Periodic Advance 488,866.79

	Original \$	Original %	Current \$	Current %
Bankruptcy	157,334.00	0.01627896 %	157,334.00	0.04489895 %
Fraud	9,409,338.00	0.97356088 %	9,409,338.00	2.68517574 %
Special Hazard	4,704,669.00	0.48678044 %	4,704,669.00	1.34258787 %
Limit of Subordinate's Exposure to Certain Types of Losses				

Credit Suisse First Boston Mortgage Securities Corp.
Adjustable Rate Mortgage-Backed P/T Cert
Series 2005-9

19-Jul-2010 12:42:56PM

Delinquency Status By Group

DELINQUENT			BANKRUPTCY		FORECLOSURE		REO		TOTAL		
Grps 1-4 - OTS			No of Loans	Actual Balance	No of Loans	Actual Balance	No of Loans	Actual Balance	No of Loans	Actual Balance	
No of Loans	Actual Bal										
30 Days	10	3,159,866.09	0-29 Days	1	223,683.49	0-29 Days	0	0.00	0-29 Days	1	223,683.49
60 Days	12	3,018,531.55	30 Days	1	298,400.00	30 Days	0	0.00	30 Days	11	3,458,266.09
90 Days	6	1,592,629.58	60 Days	0	0.00	60 Days	0	0.00	60 Days	12	3,018,531.55
120 Days	4	1,408,981.32	90 Days	1	580,454.85	90 Days	2	347,459.31	90 Days	9	2,520,543.74
150 Days	4	947,667.03	120 Days	0	0.00	120 Days	4	1,632,804.30	120 Days	8	3,041,785.62
180+ Days	19	6,287,592.34	150 Days	0	0.00	150 Days	9	2,644,669.85	150 Days	13	3,592,336.88
	55	16,415,267.91	180+ Days	8	2,095,501.60	180+ Days	45	12,180,567.76	180+ Days	90	25,649,661.65
				11	3,198,039.94		60	16,805,501.22		144	41,504,809.02
			0-29 Days	0.126103%	0.097725%	0-29 Days	0.000000%	0.000000%	0-29 Days	0.126103%	0.097725%
30 Days	1.261034%	1.380512%	30 Days	0.126103%	0.130368%	30 Days	0.000000%	0.000000%	30 Days	1.387137%	1.510880%
60 Days	1.513241%	1.318765%	60 Days	0.000000%	0.000000%	60 Days	0.000000%	0.000000%	60 Days	1.513241%	1.318765%
90 Days	0.756620%	0.695803%	90 Days	0.126103%	0.253595%	90 Days	0.252207%	0.151801%	90 Days	1.134931%	1.101199%
120 Days	0.504414%	0.615569%	120 Days	0.000000%	0.000000%	120 Days	0.504414%	0.713355%	120 Days	1.008827%	1.328924%
150 Days	0.504414%	0.414026%	150 Days	0.000000%	0.000000%	150 Days	1.134931%	1.155429%	150 Days	1.639344%	1.569454%
180+ Days	2.395965%	2.746983%	180+ Days	1.008827%	0.915503%	180+ Days	5.674653%	5.321563%	180+ Days	11.349306%	11.206069%
	6.935687%	7.171659%		1.387137%	1.397190%		7.566204%	7.342148%		18.158890%	18.133017%

DELINQUENT			BANKRUPTCY		FORECLOSURE		REO		TOTAL		
G5 Mix Alt-A Mix - OTS			No of Loans	Actual Balance	No of Loans	Actual Balance	No of Loans	Actual Balance	No of Loans	Actual Balance	
No of Loans	Actual Bal										
30 Days	13	3,415,870.61	0-29 Days	4	757,349.73	0-29 Days	0	0.00	0-29 Days	4	757,349.73
60 Days	10	3,569,920.94	30 Days	0	0.00	30 Days	0	0.00	30 Days	13	3,415,870.61
90 Days	7	2,116,670.53	60 Days	0	0.00	60 Days	0	0.00	60 Days	10	3,569,920.94
120 Days	1	201,445.69	90 Days	1	156,277.05	90 Days	1	152,813.09	90 Days	9	2,425,760.67
150 Days	4	921,064.45	120 Days	1	118,953.07	120 Days	1	328,305.77	120 Days	3	648,704.53
180+ Days	20	5,820,852.03	150 Days	0	0.00	150 Days	5	1,409,309.27	150 Days	9	2,330,373.72
	55	16,045,824.25	180+ Days	8	2,938,590.95	180+ Days	80	20,116,325.39	180+ Days	136	34,961,126.52
				14	3,971,170.80		87	22,006,753.52		184	48,109,106.72
			0-29 Days	0.784314%	0.618570%	0-29 Days	0.000000%	0.000000%	0-29 Days	0.784314%	0.618570%
30 Days	2.549020%	2.789935%	30 Days	0.000000%	0.000000%	30 Days	0.000000%	0.000000%	30 Days	2.549020%	2.789935%
60 Days	1.960784%	2.915757%	60 Days	0.000000%	0.000000%	60 Days	0.000000%	0.000000%	60 Days	1.960784%	2.915757%
90 Days	1.372549%	1.728805%	90 Days	0.196078%	0.127640%	90 Days	0.196078%	0.124811%	90 Days	1.764706%	1.981256%
120 Days	0.196078%	0.164532%	120 Days	0.196078%	0.097156%	120 Days	0.196078%	0.268146%	120 Days	0.588235%	0.529834%
150 Days	0.784314%	0.752286%	150 Days	0.000000%	0.000000%	150 Days	0.980392%	1.151063%	150 Days	1.764706%	1.903348%
180+ Days	3.921569%	4.754220%	180+ Days	1.568627%	2.400114%	180+ Days	15.686275%	16.430143%	180+ Days	26.666667%	28.554733%
	10.784314%	13.105534%		2.745098%	3.243480%		17.058824%	17.974163%		36.078431%	39.293434%

Please refer to CTSLink.com for a list of delinquency code descriptions.

Credit Suisse First Boston Mortgage Securities Corp.
Adjustable Rate Mortgage-Backed P/T Cert
Series 2005-9

19-Jul-2010 12:42:56PM

Delinquency Status By Subgroup

DELINQUENT			BANKRUPTCY		FORECLOSURE		REO		TOTAL	
G1 5/1 Jmb A - OTS			No of	Actual	No of	Actual	No of	Actual	No of	Actual
No of Loans	Actual Bal		Loans	Balance	Loans	Balance	Loans	Balance	Loans	Balance
0-29 Days			0	0.00	0-29 Days	0	0.00	0-29 Days	0	0.00
30 Days	1	319,316.31	0	0.00	30 Days	0	0.00	30 Days	0	0.00
60 Days	1	478,626.98	0	0.00	60 Days	0	0.00	60 Days	0	0.00
90 Days	1	599,295.14	1	580,454.85	90 Days	0	0.00	90 Days	0	0.00
120 Days	2	929,806.32	0	0.00	120 Days	1	588,000.00	120 Days	0	0.00
150 Days	0	0.00	0	0.00	150 Days	1	820,147.41	150 Days	0	0.00
180+ Days	6	2,687,233.50	1	399,509.29	180+ Days	4	2,158,090.33	180+ Days	2	953,282.72
	<u>11</u>	<u>5,014,278.25</u>	<u>2</u>	<u>979,964.14</u>		<u>6</u>	<u>3,566,237.74</u>		<u>2</u>	<u>953,282.72</u>
0-29 Days	0.990099%	0.587954%	0.000000%	0.000000%	0-29 Days	0.000000%	0.000000%	0-29 Days	0.000000%	0.000000%
30 Days	0.990099%	0.881292%	0.000000%	0.000000%	30 Days	0.000000%	0.000000%	30 Days	0.000000%	0.000000%
60 Days	0.990099%	1.103477%	0.000000%	0.000000%	60 Days	0.000000%	0.000000%	60 Days	0.000000%	0.000000%
90 Days	1.980198%	1.712044%	0.990099%	1.068786%	90 Days	0.000000%	0.000000%	90 Days	0.000000%	0.000000%
120 Days	0.000000%	0.000000%	0.000000%	0.000000%	120 Days	0.990099%	1.082679%	120 Days	0.000000%	0.000000%
150 Days	0.000000%	0.000000%	0.000000%	0.000000%	150 Days	0.990099%	1.510130%	150 Days	0.000000%	0.000000%
180+ Days	5.940594%	4.947980%	0.990099%	0.735613%	180+ Days	3.960396%	3.973673%	180+ Days	1.980198%	1.755271%
	<u>10.891089%</u>	<u>9.232747%</u>	<u>1.980198%</u>	<u>1.804399%</u>		<u>5.940594%</u>	<u>6.566482%</u>		<u>1.980198%</u>	<u>1.755271%</u>
0-29 Days	0.000000%	0.000000%	0.000000%	0.000000%	0-29 Days	0.000000%	0.000000%	0-29 Days	0.000000%	0.000000%
30 Days	0.990099%	0.587954%	0.000000%	0.000000%	30 Days	0.000000%	0.000000%	30 Days	0.990099%	0.587954%
60 Days	0.990099%	0.881292%	0.000000%	0.000000%	60 Days	0.000000%	0.000000%	60 Days	0.990099%	0.881292%
90 Days	1.980198%	1.712044%	0.990099%	1.068786%	90 Days	0.000000%	0.000000%	90 Days	1.980198%	2.172263%
120 Days	0.000000%	0.000000%	0.000000%	0.000000%	120 Days	0.990099%	1.082679%	120 Days	2.970297%	2.794724%
150 Days	0.000000%	0.000000%	0.000000%	0.000000%	150 Days	0.990099%	1.510130%	150 Days	0.990099%	1.510130%
180+ Days	5.940594%	4.947980%	0.990099%	0.735613%	180+ Days	3.960396%	3.973673%	180+ Days	12.871287%	11.412536%
	<u>10.891089%</u>	<u>9.232747%</u>	<u>1.980198%</u>	<u>1.804399%</u>		<u>5.940594%</u>	<u>6.566482%</u>		<u>20.792079%</u>	<u>19.358900%</u>

DELINQUENT			BANKRUPTCY		FORECLOSURE		REO		TOTAL	
G2 7/1 Mix A - OTS			No of	Actual	No of	Actual	No of	Actual	No of	Actual
No of Loans	Actual Bal		Loans	Balance	Loans	Balance	Loans	Balance	Loans	Balance
0-29 Days			0	0.00	0-29 Days	0	0.00	0-29 Days	0	0.00
30 Days	0	0.00	0	0.00	30 Days	0	0.00	30 Days	0	0.00
60 Days	1	151,590.70	0	0.00	60 Days	0	0.00	60 Days	0	0.00
90 Days	0	0.00	0	0.00	90 Days	0	0.00	90 Days	0	0.00
120 Days	0	0.00	0	0.00	120 Days	0	0.00	120 Days	0	0.00
150 Days	0	0.00	0	0.00	150 Days	0	0.00	150 Days	0	0.00
180+ Days	0	0.00	2	458,100.74	180+ Days	10	2,603,778.83	180+ Days	2	1,076,667.27
	<u>1</u>	<u>151,590.70</u>	<u>2</u>	<u>458,100.74</u>		<u>10</u>	<u>2,603,778.83</u>		<u>2</u>	<u>1,076,667.27</u>
0-29 Days	0.000000%	0.000000%	0.000000%	0.000000%	0-29 Days	0.000000%	0.000000%	0-29 Days	0.000000%	0.000000%
30 Days	0.000000%	0.000000%	0.000000%	0.000000%	30 Days	0.000000%	0.000000%	30 Days	0.000000%	0.000000%
60 Days	0.925926%	0.501068%	0.000000%	0.000000%	60 Days	0.000000%	0.000000%	60 Days	0.000000%	0.000000%
90 Days	0.000000%	0.000000%	0.000000%	0.000000%	90 Days	0.000000%	0.000000%	90 Days	0.000000%	0.000000%
120 Days	0.000000%	0.000000%	0.000000%	0.000000%	120 Days	0.000000%	0.000000%	120 Days	0.000000%	0.000000%
150 Days	0.000000%	0.000000%	0.000000%	0.000000%	150 Days	0.000000%	0.000000%	150 Days	0.000000%	0.000000%
180+ Days	0.000000%	0.000000%	1.851852%	1.514208%	180+ Days	9.259259%	8.606540%	180+ Days	1.851852%	3.558820%
	<u>0.925926%</u>	<u>0.501068%</u>	<u>1.851852%</u>	<u>1.514208%</u>		<u>9.259259%</u>	<u>8.606540%</u>		<u>1.851852%</u>	<u>3.558820%</u>
0-29 Days	0.000000%	0.000000%	0.000000%	0.000000%	0-29 Days	0.000000%	0.000000%	0-29 Days	0.000000%	0.000000%
30 Days	0.000000%	0.000000%	0.000000%	0.000000%	30 Days	0.000000%	0.000000%	30 Days	0.000000%	0.000000%
60 Days	0.925926%	0.501068%	0.000000%	0.000000%	60 Days	0.000000%	0.000000%	60 Days	0.925926%	0.501068%
90 Days	0.000000%	0.000000%	0.000000%	0.000000%	90 Days	0.000000%	0.000000%	90 Days	0.000000%	0.000000%
120 Days	0.000000%	0.000000%	0.000000%	0.000000%	120 Days	0.000000%	0.000000%	120 Days	0.000000%	0.000000%
150 Days	0.000000%	0.000000%	0.000000%	0.000000%	150 Days	0.000000%	0.000000%	150 Days	0.000000%	0.000000%
180+ Days	0.000000%	0.000000%	1.851852%	1.514208%	180+ Days	9.259259%	8.606540%	180+ Days	12.962963%	13.679568%
	<u>0.925926%</u>	<u>0.501068%</u>	<u>1.851852%</u>	<u>1.514208%</u>		<u>9.259259%</u>	<u>8.606540%</u>		<u>13.888899%</u>	<u>14.180637%</u>

Credit Suisse First Boston Mortgage Securities Corp.
Adjustable Rate Mortgage-Backed P/T Cert
Series 2005-9

19-Jul-2010 12:42:56PM

Delinquency Status By Subgroup

DELINQUENT			BANKRUPTCY		FORECLOSURE		REO		TOTAL		
G3 10/1 Mix A - OTS			No of	Actual	No of	Actual	No of	Actual	No of	Actual	
No of Loans	Actual Bal		Loans	Balance	Loans	Balance	Loans	Balance	Loans	Balance	
30 Days	3	1,286,524.88	0-29 Days	0	0.00	0-29 Days	0	0.00	0-29 Days	0	0.00
60 Days	0	0.00	30 Days	0	0.00	30 Days	0	0.00	30 Days	3	1,286,524.88
90 Days	0	0.00	60 Days	0	0.00	60 Days	0	0.00	60 Days	0	0.00
120 Days	0	0.00	90 Days	0	0.00	90 Days	0	0.00	90 Days	0	0.00
150 Days	0	0.00	120 Days	0	0.00	120 Days	1	497,604.30	120 Days	1	497,604.30
180+ Days	0	0.00	150 Days	0	0.00	150 Days	1	527,995.00	150 Days	1	527,995.00
			180+ Days	0	0.00	180+ Days	1	539,878.52	180+ Days	1	539,878.52
	<u>3</u>	<u>1,286,524.88</u>		<u>0</u>	<u>0.00</u>		<u>3</u>	<u>1,565,477.82</u>		<u>6</u>	<u>2,852,002.70</u>
30 Days	3.947368%	3.298655%	0-29 Days	0.000000%	0.000000%	0-29 Days	0.000000%	0.000000%	0-29 Days	0.000000%	0.000000%
60 Days	0.000000%	0.000000%	30 Days	0.000000%	0.000000%	30 Days	0.000000%	0.000000%	30 Days	3.947368%	3.298655%
90 Days	0.000000%	0.000000%	60 Days	0.000000%	0.000000%	60 Days	0.000000%	0.000000%	60 Days	0.000000%	0.000000%
120 Days	0.000000%	0.000000%	90 Days	0.000000%	0.000000%	90 Days	0.000000%	0.000000%	90 Days	0.000000%	0.000000%
150 Days	0.000000%	0.000000%	120 Days	0.000000%	0.000000%	120 Days	1.315789%	1.275859%	120 Days	1.315789%	1.275859%
180+ Days	0.000000%	0.000000%	150 Days	0.000000%	0.000000%	150 Days	1.315789%	1.353781%	150 Days	1.315789%	1.353781%
	<u>3.947368%</u>	<u>3.298655%</u>	180+ Days	0.000000%	0.000000%	180+ Days	1.315789%	1.384251%	180+ Days	1.315789%	1.384251%
				<u>0.000000%</u>	<u>0.000000%</u>		<u>3.947368%</u>	<u>4.013891%</u>		<u>7.894737%</u>	<u>7.312545%</u>

DELINQUENT			BANKRUPTCY		FORECLOSURE		REO		TOTAL		
G4 5/1 Cnf A - OTS			No of	Actual	No of	Actual	No of	Actual	No of	Actual	
No of Loans	Actual Bal		Loans	Balance	Loans	Balance	Loans	Balance	Loans	Balance	
30 Days	6	1,554,024.90	0-29 Days	1	223,683.49	0-29 Days	0	0.00	0-29 Days	1	223,683.49
60 Days	10	2,388,313.87	30 Days	1	298,400.00	30 Days	0	0.00	30 Days	7	1,852,424.90
90 Days	5	993,334.44	60 Days	0	0.00	60 Days	0	0.00	60 Days	10	2,388,313.87
120 Days	2	479,175.00	90 Days	0	0.00	90 Days	2	347,459.31	90 Days	7	1,340,793.75
150 Days	4	947,667.03	120 Days	0	0.00	120 Days	2	547,200.00	120 Days	4	1,026,375.00
180+ Days	13	3,600,358.84	150 Days	0	0.00	150 Days	7	1,296,527.44	150 Days	11	2,244,194.47
	<u>40</u>	<u>9,962,874.08</u>	180+ Days	5	1,237,891.57	180+ Days	30	6,878,820.08	180+ Days	62	14,773,120.45
				<u>7</u>	<u>1,759,975.06</u>		<u>41</u>	<u>9,070,006.83</u>		<u>102</u>	<u>23,848,905.93</u>
30 Days	1.181102%	1.475441%	0-29 Days	0.196850%	0.212372%	0-29 Days	0.000000%	0.000000%	0-29 Days	0.196850%	0.212372%
60 Days	1.968504%	2.267542%	30 Days	0.196850%	0.283311%	30 Days	0.000000%	0.000000%	30 Days	1.377953%	1.758752%
90 Days	0.984252%	0.943104%	60 Days	0.000000%	0.000000%	60 Days	0.000000%	0.000000%	60 Days	1.968504%	2.267542%
120 Days	0.393701%	0.454944%	90 Days	0.000000%	0.000000%	90 Days	0.393701%	0.329889%	90 Days	1.377953%	1.272993%
150 Days	0.787402%	0.899746%	120 Days	0.000000%	0.000000%	120 Days	0.393701%	0.519529%	120 Days	0.787402%	0.974474%
180+ Days	2.559055%	3.418297%	150 Days	0.000000%	0.000000%	150 Days	1.377953%	1.230965%	150 Days	2.165354%	2.130711%
	<u>7.874016%</u>	<u>9.459074%</u>	180+ Days	0.984252%	1.175294%	180+ Days	5.905512%	6.530974%	180+ Days	12.204724%	14.026077%
				<u>1.377953%</u>	<u>1.670977%</u>		<u>8.070866%</u>	<u>8.611357%</u>		<u>20.078740%</u>	<u>22.642921%</u>

Credit Suisse First Boston Mortgage Securities Corp.
Adjustable Rate Mortgage-Backed P/T Cert
Series 2005-9

19-Jul-2010 12:42:56PM

180+ Delinquency Summary

Days Delinquent	Summary			Grps 1-4			G5 Mix Alt-A Mix		
	Number Of Loans	Outstanding Actual Balance(\$)	Percentage Of Balance(%)	Number Of Loans	Outstanding Actual Balance(\$)	Percentage Of Balance(%)	Number Of Loans	Outstanding Actual Balance(\$)	Percentage Of Balance(%)
180 - 209	11	2,775,989.00	0.790	4	1,022,630.77	0.447	7	1,753,358.23	1.432
210 - 239	13	2,626,372.03	0.748	4	889,445.98	0.389	9	1,736,926.05	1.419
240 - 269	13	3,598,133.02	1.024	4	1,357,978.75	0.593	9	2,240,154.27	1.830
270 - 299	10	2,838,157.46	0.808	3	758,028.99	0.331	7	2,080,128.47	1.699
300 - 329	14	4,197,974.24	1.195	9	3,027,062.63	1.322	5	1,170,911.61	0.956
330 - 359	13	3,826,670.12	1.089	9	2,554,914.63	1.116	4	1,271,755.49	1.039
360 - 389	10	3,563,833.90	1.014	5	1,210,079.38	0.529	5	2,353,754.52	1.922
390 - 419	6	1,632,989.70	0.465	2	842,741.24	0.368	4	790,248.46	0.645
420 - 449	18	4,852,005.28	1.381	7	2,069,082.73	0.904	11	2,782,922.55	2.273
450 - 479	9	2,092,352.96	0.596	3	552,160.04	0.241	6	1,540,192.92	1.258
480 - 509	17	4,451,313.26	1.267	9	2,256,454.44	0.986	8	2,194,858.82	1.793
510 - 539	12	3,386,473.32	0.964	6	2,083,279.07	0.910	6	1,303,194.25	1.064
540 - 569	5	1,423,653.63	0.405	3	1,111,249.91	0.485	2	312,403.72	0.255
570 - 599	8	1,967,084.57	0.560	4	1,306,987.39	0.571	4	660,097.18	0.539
600 - 629	6	1,870,429.81	0.532	3	855,703.79	0.374	3	1,014,726.02	0.829
630 - 659	7	1,788,771.38	0.509	1	227,500.00	0.099	6	1,561,271.38	1.275
660 - 689	6	1,331,685.63	0.379	5	1,188,242.12	0.519	1	143,443.51	0.117
690 - 719	8	1,645,160.33	0.468	1	181,337.46	0.079	7	1,463,822.87	1.196
720 - 749	7	1,807,623.43	0.515	0	0.00	0.000	7	1,807,623.43	1.476
750 - 779	3	546,310.95	0.155	0	0.00	0.000	3	546,310.95	0.446
780 - 809	5	1,126,283.38	0.321	1	156,603.42	0.068	4	969,679.96	0.792
810 - 839	3	884,961.27	0.252	2	763,833.28	0.334	1	121,127.99	0.099
840 - 869	2	440,389.93	0.125	0	0.00	0.000	2	440,389.93	0.360
870 - 899	4	1,728,651.07	0.492	0	0.00	0.000	4	1,728,651.07	1.412
900 - 929	4	702,815.98	0.200	1	174,062.25	0.076	3	528,753.73	0.432
930 - 959	3	564,190.16	0.161	0	0.00	0.000	3	564,190.16	0.461
960 - 989	1	164,309.27	0.047	0	0.00	0.000	1	164,309.27	0.134
990 - 1019	1	130,400.00	0.037	0	0.00	0.000	1	130,400.00	0.107
1050 - 1079	1	241,419.04	0.069	1	241,419.04	0.105	0	0.00	0.000
1080 - 1109	2	479,408.46	0.136	2	479,408.46	0.209	0	0.00	0.000
1110 - 1139	1	339,455.88	0.097	1	339,455.88	0.148	0	0.00	0.000
1140 - 1169	1	151,201.37	0.043	0	0.00	0.000	1	151,201.37	0.123
1380 - 1409	1	541,604.26	0.154	0	0.00	0.000	1	541,604.26	0.442
1500 - 1529	1	892,714.08	0.254	0	0.00	0.000	1	892,714.08	0.729
Total	226	60,610,788.17	17.252	90	25,649,661.65	11.203	136	34,961,126.52	28.554

This report includes all loans greater than 180 days delinquent regardless of status (REO, Foreclosure, Bankruptcy)

Credit Suisse First Boston Mortgage Securities Corp.
Adjustable Rate Mortgage-Backed P/T Cert
Series 2005-9

Contact: Customer Service - CTSLink
 Wells Fargo Bank, N.A.
 Securities Administration Services
 8480 Stagecoach Circle
 Frederick, MD 21701-4747
 www.ctslink.com
 Telephone: 1-866-846-4526
 Fax: 240-586-8675

19-Jul-2010 12:42:56PM

REO Detail - All Mortgage Loans in REO during Current Period

Summary

New REO Loans	
Loans in REO	13
Original Principal Balance	2,599,440.00
Current Actual Balance	2,589,033.90
Current REO Total	
Loans in REO	46
Original Principal Balance	11,292,460.00
Current Actual Balance	11,171,358.10

12 Month REO History

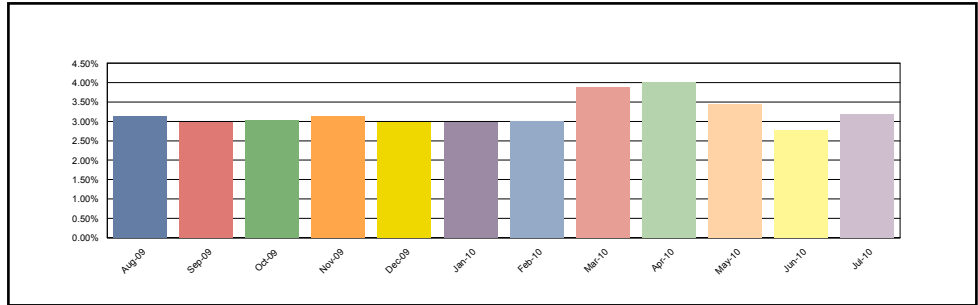

Grps 1-4

New REO Loans	
Loans in REO	3
Original Principal Balance	792,800.00
Current Actual Balance	792,499.22
Current REO Total	
Loans in REO	18
Original Principal Balance	5,110,912.00
Current Actual Balance	5,085,999.95

12 Month REO History

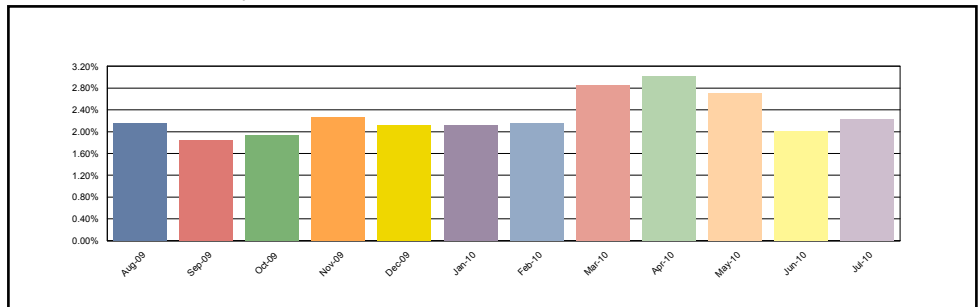

G5 Mix Alt-A Mix

New REO Loans	
Loans in REO	10
Original Principal Balance	1,806,640.00
Current Actual Balance	1,796,534.68
Current REO Total	
Loans in REO	28
Original Principal Balance	6,181,548.00
Current Actual Balance	6,085,358.15

12 Month REO History

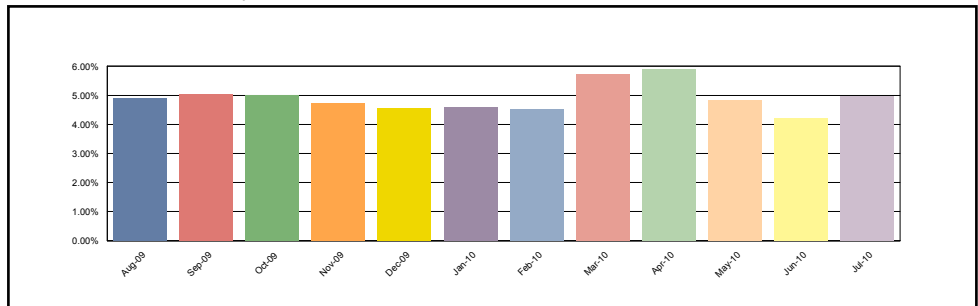

Credit Suisse First Boston Mortgage Securities Corp.
Adjustable Rate Mortgage-Backed P/T Cert
Series 2005-9

Contact: Customer Service - CTSLink
 Wells Fargo Bank, N.A.
 Securities Administration Services
 8480 Stagecoach Circle
 Frederick, MD 21701-4747
 www.ctslink.com
 Telephone: 1-866-846-4526
 Fax: 240-586-8675

19-Jul-2010 12:42:56PM

REO Loan Detail - All Mortgage Loans in REO during Current Period

Group	Loan Number	Month Loan Entered REO	First Payment Date	State	LTV at Origination	Original Principal Balance	Current Actual Balance	Paid To Date	Months Delinquent	Current Loan Rate	Approximate Delinquent Interest
Grps 1-4	0403237700	Jul-2010	01-Jul-2005	OR	80.00	202,000.00	201,716.50	01-May-2009	12	3.750%	12,880.49
Grps 1-4	0403316550	Dec-2009	01-Jul-2005	MD	79.99	310,350.00	309,799.22	01-Jul-2008	22	3.750%	32,077.09
Grps 1-4	0403316694	Apr-2010	01-Jul-2005	MD	80.00	250,400.00	250,400.00	01-Jun-2009	11	3.750%	14,502.25
Grps 1-4	0403316713	Jul-2010	01-Jul-2005	MD	84.98	363,300.00	363,282.72	01-Jul-2009	10	3.750%	20,623.96
Grps 1-4	0403316764	May-2009	01-Jul-2005	VA	90.00	273,500.00	273,080.59	01-Sep-2008	20	3.750%	26,483.27
Grps 1-4	0403516706	May-2010	01-May-2005	CA	70.00	227,500.00	224,444.96	01-Aug-2009	9	3.500%	9,418.36
Grps 1-4	0403524604	Jan-2010	01-Aug-2005	CA	79.91	359,600.00	359,138.14	01-Jan-2009	16	5.625%	28,282.14
Grps 1-4	0403539992	Nov-2009	01-Aug-2005	MI	90.00	98,100.00	93,491.97	01-Dec-2008	17	6.000%	8,409.90
Grps 1-4	0403660912	May-2010	01-Aug-2005	CA	80.00	147,200.00	146,904.84	01-May-2009	12	6.125%	9,854.88
Grps 1-4	0403661125	Jun-2010	01-Aug-2005	AZ	80.00	134,400.00	134,069.16	01-Jul-2009	10	5.875%	7,373.76
Grps 1-4	0403676977	Apr-2010	01-Aug-2005	FL	53.64	590,000.00	590,000.00	01-Feb-2008	27	6.000%	81,985.32
Grps 1-4	0403677052	Feb-2010	01-Jul-2005	FL	75.00	300,000.00	298,700.00	01-Nov-2008	18	3.250%	27,349.79
Grps 1-4	0500443737	Jul-2010	01-Jul-2005	CA	70.00	227,500.00	227,500.00	01-Aug-2008	21	2.750%	22,347.30
Grps 1-4	0500455951	Apr-2010	01-Jul-2005	FL	80.00	191,200.00	181,337.46	01-Jun-2008	23	2.875%	19,995.40
Grps 1-4	0500476449	May-2010	01-Aug-2005	NV	74.99	177,862.00	177,041.03	01-Aug-2009	9	5.875%	8,925.73
Grps 1-4	0700080905	Nov-2009	01-Jul-2005	SC	70.00	476,000.00	474,969.53	01-Dec-2008	17	5.750%	40,421.93
Grps 1-4	0700080918	Mar-2010	01-Jul-2005	SC	70.00	602,000.00	601,697.74	01-Oct-2008	19	5.625%	55,281.03
Grps 1-4	0900000025	May-2010	01-Jun-2005	OR	80.00	180,000.00	178,426.09	01-Jan-2009	16	3.125%	14,198.89
G5 Mix Alt-A Mix	0403316530	Dec-2009	01-Jul-2005	WV	89.96	130,800.00	130,800.00	01-Feb-2009	15	3.750%	11,717.50
G5 Mix Alt-A Mix	0403316539	Apr-2009	01-Jul-2005	AZ	79.81	207,500.00	207,082.02	01-Jun-2008	23	3.750%	25,453.83
G5 Mix Alt-A Mix	0403316545	Mar-2010	01-Jul-2005	MD	80.00	288,000.00	287,926.75	01-Jan-2009	16	3.750%	27,353.16
G5 Mix Alt-A Mix	0403351443	Jun-2010	01-Jul-2005	OH	79.98	130,150.00	130,149.72	01-May-2008	24	2.875%	16,553.46
G5 Mix Alt-A Mix	0403351481	Jul-2010	01-May-2005	FL	80.00	224,000.00	235,895.12	01-Mar-2009	14	7.000%	21,045.93
G5 Mix Alt-A Mix	0403500510	Mar-2010	01-Jul-2005	TN	95.00	217,056.00	208,268.96	01-Oct-2008	19	2.750%	21,869.12
G5 Mix Alt-A Mix	0403500595	Jun-2010	01-Jul-2005	FL	80.00	142,792.00	142,412.71	01-Nov-2008	18	2.750%	14,107.79
G5 Mix Alt-A Mix	0403540131	Sep-2009	01-Jul-2005	FL	90.00	161,910.00	156,184.77	01-Jun-2008	23	3.750%	20,479.34
G5 Mix Alt-A Mix	0403661088	Feb-2010	01-Aug-2005	ID	95.00	166,250.00	166,008.46	01-Apr-2009	13	6.500%	12,710.32
G5 Mix Alt-A Mix	0403661355	Jul-2010	01-Aug-2005	MA	80.00	240,000.00	239,880.78	01-Jan-2009	16	6.625%	22,488.84
G5 Mix Alt-A Mix	0500442139	Jul-2010	01-Jul-2005	MA	80.00	130,400.00	130,400.00	01-Aug-2007	33	4.875%	24,979.52
G5 Mix Alt-A Mix	0500445867	Mar-2010	01-Jul-2005	FL	80.00	142,400.00	138,575.63	01-Nov-2007	30	5.000%	24,311.27
G5 Mix Alt-A Mix	0500452906	Jul-2010	01-Jul-2005	NJ	79.96	268,000.00	267,946.90	01-Oct-2008	19	3.500%	28,636.89
G5 Mix Alt-A Mix	0500454082	Jul-2010	01-Jul-2005	NV	80.00	183,992.00	175,502.09	01-Mar-2009	14	3.750%	14,641.85
G5 Mix Alt-A Mix	0500458692	Mar-2010	01-Jul-2005	FL	80.00	164,000.00	159,605.51	01-Nov-2007	30	4.000%	27,878.46
G5 Mix Alt-A Mix	0500460589	Jul-2010	01-Jul-2005	FL	80.00	148,000.00	143,443.51	01-Jul-2008	22	5.375%	20,310.40
G5 Mix Alt-A Mix	0500461017	Jul-2010	01-Jul-2005	FL	80.00	121,128.00	121,127.99	01-Feb-2008	27	2.750%	18,270.35
G5 Mix Alt-A Mix	0500466332	Mar-2010	01-Aug-2005	NJ	80.00	700,000.00	674,136.49	01-Dec-2007	29	6.875%	113,376.56
G5 Mix Alt-A Mix	0500476400	Apr-2010	01-Aug-2005	FL	80.00	201,000.00	201,600.00	01-May-2008	24	6.875%	28,938.00
G5 Mix Alt-A Mix	0500477433	Feb-2010	01-Jul-2005	FL	94.96	171,300.00	166,065.72	01-Jun-2008	23	4.375%	23,942.12
G5 Mix Alt-A Mix	0500478975	Jul-2010	01-Aug-2005	CA	70.00	168,000.00	168,000.00	01-Sep-2009	8	3.000%	4,410.00
G5 Mix Alt-A Mix	0500484953	Apr-2010	01-Aug-2005	MD	80.00	428,000.00	427,879.60	01-Jun-2008	23	6.750%	57,942.00

Credit Suisse First Boston Mortgage Securities Corp.
Adjustable Rate Mortgage-Backed P/T Cert
Series 2005-9

Contact: Customer Service - CTSLink
 Wells Fargo Bank, N.A.
 Securities Administration Services
 8480 Stagecoach Circle
 Frederick, MD 21701-4747
 www.ctslink.com
 Telephone: 1-866-846-4526
 Fax: 240-586-8675

19-Jul-2010 12:42:56PM

REO Loan Detail - All Mortgage Loans in REO during Current Period

Group	Loan Number	Month Loan Entered REO	First Payment Date	State	LTV at Origination	Original Principal Balance	Current Actual Balance	Paid To Date	Months Delinquent	Current Loan Rate	Approximate Delinquent Interest
G5 Mix Alt-A Mix	0700103844	Feb-2010	01-Aug-2005	VA	80.00	216,000.00	207,217.12	01-Jan-2009	16	6.750%	20,002.65
G5 Mix Alt-A Mix	0700107387	Feb-2010	01-Aug-2005	MA	80.00	546,400.00	541,604.26	01-Jul-2006	46	7.750%	159,230.83
G5 Mix Alt-A Mix	0700108436	May-2010	01-Aug-2005	FL	80.00	280,000.00	269,898.82	01-May-2008	24	6.250%	34,547.45
G5 Mix Alt-A Mix	0700113592	Jul-2010	01-Aug-2005	SC	79.98	165,600.00	158,504.40	01-Mar-2009	14	6.750%	13,615.27
G5 Mix Alt-A Mix	0700119146	Jul-2010	01-Aug-2005	FL	80.00	157,520.00	155,833.89	01-Mar-2009	14	2.875%	7,272.16
G5 Mix Alt-A Mix	0900002134	Jun-2010	01-Jul-2005	NV	79.96	80,750.00	73,406.93	01-Jun-2009	11	4.500%	4,803.89

Credit Suisse First Boston Mortgage Securities Corp.
Adjustable Rate Mortgage-Backed P/T Cert
Series 2005-9

Contact: Customer Service - CTSLink
 Wells Fargo Bank, N.A.
 Securities Administration Services
 8480 Stagecoach Circle
 Frederick, MD 21701-4747
 www.ctslink.com
 Telephone: 1-866-846-4526
 Fax: 240-586-8675

19-Jul-2010 12:42:56PM

Foreclosure Detail - All Mortgage Loans in Foreclosure during Current Period

Summary

New Foreclosure Loans	
Loans in Foreclosure	14
Original Principal Balance	3,977,419.00
Current Actual Balance	3,925,647.91
Current Foreclosure Total	
Loans in Foreclosure	147
Original Principal Balance	39,495,041.00
Current Actual Balance	38,812,254.74

12 Month Foreclosure History

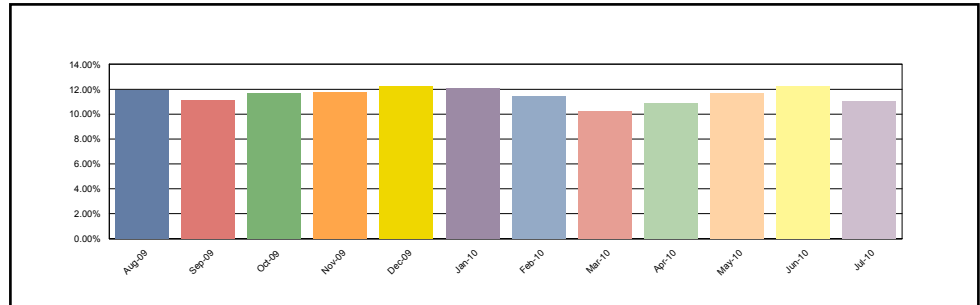

Grps 1-4

New Foreclosure Loans	
Loans in Foreclosure	9
Original Principal Balance	2,500,120.00
Current Actual Balance	2,457,807.06
Current Foreclosure Total	
Loans in Foreclosure	60
Original Principal Balance	17,048,433.00
Current Actual Balance	16,805,501.22

12 Month Foreclosure History

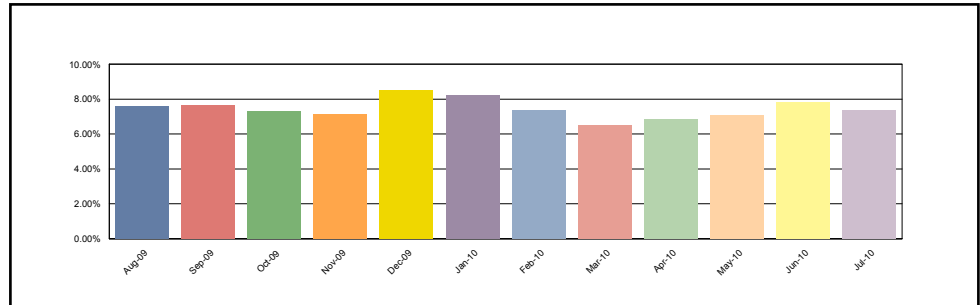

G5 Mix Alt-A Mix

New Foreclosure Loans	
Loans in Foreclosure	5
Original Principal Balance	1,477,299.00
Current Actual Balance	1,467,840.85
Current Foreclosure Total	
Loans in Foreclosure	87
Original Principal Balance	22,446,608.00
Current Actual Balance	22,006,753.52

12 Month Foreclosure History

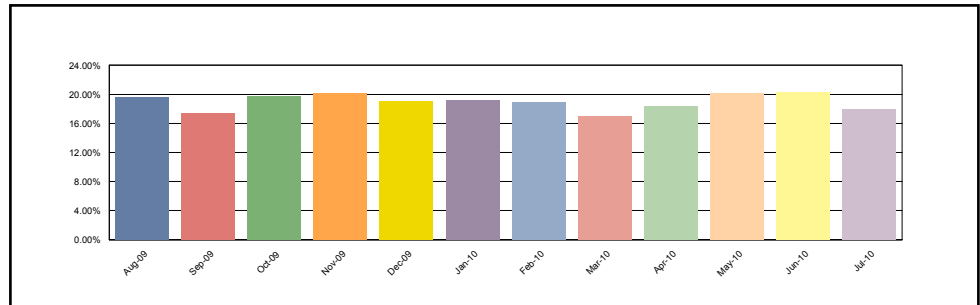

Credit Suisse First Boston Mortgage Securities Corp.
Adjustable Rate Mortgage-Backed P/T Cert
Series 2005-9

Contact: Customer Service - CTSLink
 Wells Fargo Bank, N.A.
 Securities Administration Services
 8480 Stagecoach Circle
 Frederick, MD 21701-4747
 www.ctslink.com
 Telephone: 1-866-846-4526
 Fax: 240-586-8675

19-Jul-2010 12:42:56PM

Foreclosure Loan Detail - All Mortgage Loans in Foreclosure during Current Period

Group	Loan Number	Month Loan Entered FC	First Payment Date	State	LTV at Origination	Original Principal Balance	Current Actual Balance	Paid To Date	Months Delinquent	Current Loan Rate	Approximate Delinquent Interest
Grps 1-4	0401999200	Jul-2010	01-Nov-2004	MN	80.00	204,800.00	204,784.32	01-Oct-2008	19	2.625%	14,334.75
Grps 1-4	0403126367	Apr-2010	01-Jun-2005	WA	80.00	179,200.00	179,156.59	01-Dec-2009	5	3.875%	5,149.69
Grps 1-4	0403126395	Jan-2009	01-Jun-2005	HI	80.00	408,000.00	406,723.20	01-Sep-2008	20	3.750%	38,721.12
Grps 1-4	0403126414	Nov-2009	01-Jun-2005	FL	80.00	183,200.00	183,075.29	01-Jul-2009	10	3.500%	8,771.42
Grps 1-4	0403129937	Jul-2010	01-Jun-2005	NJ	83.20	421,000.00	392,233.94	01-Dec-2009	5	3.125%	10,417.13
Grps 1-4	0403221385	Jul-2009	01-Apr-2005	AZ	84.50	270,400.00	269,806.07	01-Mar-2009	14	5.625%	18,886.56
Grps 1-4	0403221423	Jul-2009	01-Jun-2005	FL	77.96	176,900.00	176,510.00	01-Jul-2008	22	5.875%	19,416.08
Grps 1-4	0403221440	Feb-2009	01-Jun-2005	FL	80.00	300,000.00	298,143.68	01-Oct-2008	19	5.750%	28,044.24
Grps 1-4	0403264872	May-2009	01-Jul-2005	VA	79.06	268,800.00	256,328.08	01-Dec-2008	17	3.250%	22,065.75
Grps 1-4	0403316466	Dec-2009	01-Jul-2005	PA	80.00	168,000.00	157,232.45	01-Mar-2009	14	3.250%	10,593.13
Grps 1-4	0403316509	Apr-2010	01-Jul-2005	CA	71.05	202,500.00	192,178.23	01-Dec-2008	17	3.250%	15,417.38
Grps 1-4	0403316556	Jun-2009	01-Jul-2005	CA	80.00	311,450.00	311,123.64	01-Feb-2009	15	3.750%	23,204.56
Grps 1-4	0403316563	Jul-2010	01-Jul-2005	FL	80.00	142,400.00	142,093.98	01-Jun-2009	11	3.750%	8,229.68
Grps 1-4	0403316591	Jun-2010	01-Jul-2005	FL	80.00	163,600.00	157,654.92	01-Dec-2009	5	3.750%	4,893.89
Grps 1-4	0403316625	May-2010	01-Jul-2005	MD	80.00	232,000.00	228,523.37	01-Oct-2009	7	3.750%	9,045.73
Grps 1-4	0403316677	Jun-2010	01-Jul-2005	CA	80.00	264,000.00	264,000.00	01-Jan-2010	4	3.250%	6,572.50
Grps 1-4	0403316714	Dec-2009	01-Jul-2005	FL	79.99	175,900.00	175,900.00	01-Sep-2008	20	3.750%	17,443.24
Grps 1-4	0403316715	Jul-2010	01-Jul-2005	NV	90.00	149,400.00	148,482.03	01-Feb-2010	3	3.750%	3,155.28
Grps 1-4	0403316731	Jun-2010	01-Jul-2005	AZ	60.00	283,200.00	283,200.00	01-Jan-2010	4	3.750%	7,021.00
Grps 1-4	0403316798	May-2010	01-Jul-2005	MD	80.00	108,000.00	107,792.48	01-Dec-2009	5	3.750%	3,413.39
Grps 1-4	0403325524	Sep-2009	01-Jul-2005	CA	71.05	270,000.00	257,046.23	01-Mar-2009	14	6.250%	19,940.45
Grps 1-4	0403325539	May-2010	01-Jul-2005	CA	80.00	312,000.00	312,000.00	01-Nov-2009	6	6.000%	11,700.00
Grps 1-4	0403500302	Nov-2008	01-Jul-2005	NJ	80.00	238,000.00	238,000.00	01-Jul-2008	22	2.750%	26,130.30
Grps 1-4	0403500367	Jul-2010	01-Jun-2005	MD	77.64	243,000.00	229,317.81	01-Jun-2009	11	2.750%	12,373.56
Grps 1-4	0403500388	Jul-2010	01-Jul-2005	NJ	73.88	236,400.00	236,340.90	01-Jul-2008	22	2.750%	25,948.07
Grps 1-4	0403500584	Nov-2008	01-Jul-2005	FL	80.00	227,592.00	227,592.00	01-Jul-2008	22	2.750%	21,716.25
Grps 1-4	0403549087	Mar-2009	01-Aug-2005	FL	90.00	202,500.00	202,361.65	01-Oct-2008	19	6.750%	22,575.84
Grps 1-4	0403594222	May-2010	01-Aug-2005	CA	80.00	528,000.00	527,995.00	01-Dec-2009	5	6.000%	17,709.86
Grps 1-4	0403594288	Jul-2010	01-Aug-2005	CA	71.43	500,000.00	497,604.30	01-Jan-2010	4	5.750%	13,684.08
Grps 1-4	0403660922	Feb-2010	01-Jul-2005	HI	61.33	512,121.00	512,094.37	01-Mar-2009	14	3.250%	34,032.94
Grps 1-4	0403660970	Nov-2009	01-Jul-2005	CA	80.00	436,000.00	435,999.96	01-Jul-2009	10	3.250%	23,026.21
Grps 1-4	0403661006	Feb-2010	01-Aug-2005	AZ	78.79	260,000.00	259,999.97	01-Sep-2009	8	5.750%	11,645.80
Grps 1-4	0403661036	Jul-2010	01-Aug-2005	AZ	80.00	267,200.00	271,107.24	01-Nov-2009	6	2.000%	2,911.35
Grps 1-4	0403661133	Jul-2010	01-Aug-2005	WA	80.00	335,920.00	335,842.54	01-Jul-2009	10	5.375%	16,792.08
Grps 1-4	0403661239	Nov-2009	01-Sep-2005	FL	75.00	146,250.00	146,031.12	01-Jun-2009	11	5.875%	8,701.04
Grps 1-4	0403676943	Nov-2009	01-Aug-2005	FL	66.04	350,000.00	331,141.10	01-Jan-2009	16	5.125%	23,902.12
Grps 1-4	0403676974	Apr-2010	01-Aug-2005	FL	80.00	172,000.00	171,999.82	01-Jan-2009	16	5.875%	14,512.50
Grps 1-4	0403676988	Jun-2009	01-Aug-2005	MD	80.00	93,600.00	89,350.89	01-Jan-2009	16	6.125%	7,787.32
Grps 1-4	0403677000	Jan-2010	01-Aug-2005	FL	70.00	672,000.00	671,174.48	01-Dec-2008	17	5.625%	57,119.70
Grps 1-4	0500413152	Mar-2010	01-Aug-2005	CA	70.00	273,000.00	272,103.17	01-Jan-2009	16	5.750%	21,938.40

Credit Suisse First Boston Mortgage Securities Corp.
Adjustable Rate Mortgage-Backed P/T Cert
Series 2005-9

Contact: Customer Service - CTSLink
 Wells Fargo Bank, N.A.
 Securities Administration Services
 8480 Stagecoach Circle
 Frederick, MD 21701-4747
 www.ctslink.com
 Telephone: 1-866-846-4526
 Fax: 240-586-8675

19-Jul-2010 12:42:56PM

Foreclosure Loan Detail - All Mortgage Loans in Foreclosure during Current Period

Group	Loan Number	Month Loan Entered FC	First Payment Date	State	LTV at Origination	Original Principal Balance	Current Actual Balance	Paid To Date	Months Delinquent	Current Loan Rate	Approximate Delinquent Interest
Grps 1-4	0500440865	Mar-2010	01-Jul-2005	CA	80.00	412,000.00	411,413.40	01-Sep-2009	8	5.375%	17,142.20
Grps 1-4	0500446751	May-2010	01-Jul-2005	NJ	65.00	176,800.00	165,554.34	01-Dec-2009	5	4.000%	5,135.62
Grps 1-4	0500451782	Jul-2008	01-Jul-2005	FL	60.00	180,000.00	174,062.25	01-Nov-2007	30	5.875%	25,021.33
Grps 1-4	0500454556	May-2010	01-Aug-2005	FL	80.00	88,000.00	82,376.49	01-Dec-2009	5	5.875%	2,631.52
Grps 1-4	0500455090	Dec-2009	01-Jul-2005	CA	64.76	340,000.00	340,000.00	01-Jul-2009	10	5.500%	17,424.96
Grps 1-4	0500455556	Apr-2009	01-Aug-2005	NJ	65.00	481,000.00	458,915.94	01-Nov-2008	18	5.750%	40,578.55
Grps 1-4	0500464759	Jun-2010	01-Aug-2005	FL	67.67	822,250.00	820,147.41	01-Dec-2009	5	5.750%	25,714.99
Grps 1-4	0500470229	May-2010	01-Aug-2005	CA	80.00	592,000.00	591,999.95	01-Apr-2009	13	5.875%	40,699.95
Grps 1-4	0500475558	Dec-2009	01-Aug-2005	NY	75.00	337,500.00	318,578.23	01-Jun-2009	11	5.625%	17,963.07
Grps 1-4	0500476067	Dec-2009	01-Aug-2005	FL	75.00	78,750.00	78,291.47	01-Feb-2009	15	5.750%	5,961.56
Grps 1-4	0500476372	Apr-2010	01-Aug-2005	NV	80.00	251,200.00	250,741.29	01-Apr-2009	13	5.875%	17,238.45
Grps 1-4	0500478423	Apr-2010	01-Jul-2005	NJ	80.00	162,400.00	156,603.42	01-Mar-2008	26	3.000%	19,823.54
Grps 1-4	0500490156	Jun-2010	01-Aug-2005	MI	80.00	588,000.00	588,000.00	01-Jan-2010	4	5.875%	16,170.00
Grps 1-4	0700087035	Oct-2009	01-Jul-2005	FL	89.99	170,900.00	162,435.55	01-May-2009	12	6.500%	11,512.25
Grps 1-4	0700103600	Jun-2010	01-Aug-2005	AZ	80.00	199,200.00	198,977.28	01-Feb-2010	3	5.875%	4,559.90
Grps 1-4	0700104096	Jun-2008	01-Aug-2005	FL	70.00	174,300.00	173,833.28	01-Feb-2008	27	6.125%	24,155.55
Grps 1-4	0700111974	May-2010	01-Aug-2005	PA	80.00	226,600.00	211,758.68	01-Dec-2009	5	5.500%	6,302.12
Grps 1-4	0700120666	Mar-2010	01-Aug-2005	MD	80.00	171,200.00	162,744.93	01-Feb-2009	15	6.000%	12,829.67
Grps 1-4	0900000051	May-2010	01-Jun-2005	MI	80.00	168,000.00	159,143.97	01-May-2009	12	3.125%	9,800.53
Grps 1-4	0900001257	Apr-2010	01-Jul-2005	CA	80.00	540,000.00	539,878.52	01-May-2009	12	5.375%	31,493.00
G5 Mix Alt-A Mix	0402936669	May-2010	01-May-2005	NV	79.76	183,200.00	183,116.93	01-Jul-2009	10	4.250%	10,071.39
G5 Mix Alt-A Mix	0402990661	Oct-2009	01-May-2005	UT	65.00	390,000.00	389,970.86	01-Jan-2009	16	3.375%	24,495.09
G5 Mix Alt-A Mix	0403316607	Apr-2009	01-Jul-2005	FL	80.00	128,000.00	128,000.00	01-Dec-2008	17	4.625%	12,706.66
G5 Mix Alt-A Mix	0403316690	Feb-2010	01-Jul-2005	ID	94.76	145,350.00	144,307.91	01-Aug-2009	9	3.250%	9,079.37
G5 Mix Alt-A Mix	0403317024	Oct-2009	01-Jul-2005	NY	79.96	210,000.00	209,320.65	01-Jun-2009	11	3.250%	13,605.82
G5 Mix Alt-A Mix	0403325554	Oct-2008	01-Jul-2005	FL	79.98	159,800.00	159,800.00	01-Apr-2008	25	3.250%	21,606.40
G5 Mix Alt-A Mix	0403351445	Jan-2009	01-Jul-2005	FL	79.99	230,850.00	230,835.64	01-Aug-2008	21	2.875%	29,070.85
G5 Mix Alt-A Mix	0403351468	Apr-2008	01-May-2005	FL	80.00	508,000.00	507,999.65	01-Dec-2007	29	2.875%	93,715.51
G5 Mix Alt-A Mix	0403351471	Nov-2009	01-Jun-2005	FL	80.00	304,000.00	304,000.00	01-Mar-2008	26	2.750%	45,726.68
G5 Mix Alt-A Mix	0403351478	Mar-2010	01-Jul-2005	FL	79.99	107,900.00	107,900.00	01-Oct-2009	7	2.875%	4,731.87
G5 Mix Alt-A Mix	0403500330	Apr-2008	01-Jul-2005	FL	80.00	414,400.00	414,165.23	01-Dec-2007	29	3.000%	51,288.85
G5 Mix Alt-A Mix	0403500353	Oct-2009	01-Jun-2005	FL	80.00	280,000.00	280,000.00	01-Mar-2009	14	3.125%	21,756.96
G5 Mix Alt-A Mix	0403500357	May-2010	01-Jul-2005	MA	53.33	200,000.00	189,231.13	01-Sep-2009	8	2.750%	9,214.45
G5 Mix Alt-A Mix	0403500389	Jun-2010	01-Jul-2005	FL	80.00	340,000.00	339,990.00	01-Mar-2009	14	2.750%	26,207.56
G5 Mix Alt-A Mix	0403500414	Jun-2010	01-Jul-2005	IL	80.00	336,000.00	328,305.77	01-Jan-2010	4	5.125%	7,971.18
G5 Mix Alt-A Mix	0403500440	May-2010	01-Jul-2005	FL	80.00	200,452.00	200,452.00	01-Dec-2009	5	2.750%	6,431.17
G5 Mix Alt-A Mix	0403500478	Jun-2009	01-Jul-2005	IL	62.29	149,500.00	142,921.76	01-Jan-2009	16	3.250%	13,385.05
G5 Mix Alt-A Mix	0403500505	May-2009	01-Jul-2005	FL	90.00	153,000.00	152,955.37	01-Dec-2008	17	2.750%	15,805.31
G5 Mix Alt-A Mix	0403500606	May-2010	01-Jul-2005	FL	80.00	202,392.00	202,392.00	01-Dec-2009	5	2.750%	6,493.41
G5 Mix Alt-A Mix	0403539978	Jul-2010	01-Jul-2005	OH	95.00	288,785.00	268,378.53	01-Aug-2009	9	3.250%	12,041.63

Credit Suisse First Boston Mortgage Securities Corp.
Adjustable Rate Mortgage-Backed P/T Cert
Series 2005-9

Contact: Customer Service - CTSLink
 Wells Fargo Bank, N.A.
 Securities Administration Services
 8480 Stagecoach Circle
 Frederick, MD 21701-4747
 www.ctslink.com
 Telephone: 1-866-846-4526
 Fax: 240-586-8675

19-Jul-2010 12:42:56PM

Foreclosure Loan Detail - All Mortgage Loans in Foreclosure during Current Period

Group	Loan Number	Month Loan Entered FC	First Payment Date	State	LTV at Origination	Original Principal Balance	Current Actual Balance	Paid To Date	Months Delinquent	Current Loan Rate	Approximate Delinquent Interest
G5 Mix Alt-A Mix	0403660863	May-2010	01-Jul-2005	NJ	90.00	328,500.00	328,460.90	01-Dec-2009	5	3.250%	11,872.54
G5 Mix Alt-A Mix	0403660979	Jul-2010	01-Aug-2005	GA	75.74	153,000.00	152,813.09	01-Feb-2010	3	6.375%	3,820.35
G5 Mix Alt-A Mix	0403661162	May-2010	01-Aug-2005	ME	95.00	223,250.00	222,827.01	01-Nov-2009	6	3.700%	4,905.43
G5 Mix Alt-A Mix	0403676834	Jan-2010	01-Jul-2005	FL	80.00	200,000.00	199,999.98	01-Aug-2008	21	3.250%	22,958.26
G5 Mix Alt-A Mix	0403676843	Jun-2010	01-Aug-2005	NC	95.00	161,400.00	161,400.00	01-Aug-2008	21	6.500%	19,334.26
G5 Mix Alt-A Mix	0403676972	Apr-2010	01-Aug-2005	SC	80.00	123,520.00	123,387.21	01-Oct-2009	7	6.250%	5,552.37
G5 Mix Alt-A Mix	0403676986	Jul-2009	01-Aug-2005	FL	95.00	307,800.00	307,800.00	01-Feb-2009	15	6.250%	26,163.00
G5 Mix Alt-A Mix	0500387106	Jun-2009	01-May-2005	FL	70.71	247,500.00	236,904.09	01-Jan-2009	16	3.750%	17,582.30
G5 Mix Alt-A Mix	0500422395	Apr-2009	01-Aug-2005	FL	80.00	177,600.00	169,991.01	01-Nov-2008	18	4.250%	14,390.16
G5 Mix Alt-A Mix	0500423045	Aug-2008	01-Jun-2005	FL	75.00	187,500.00	181,521.98	01-Mar-2008	26	3.625%	21,727.74
G5 Mix Alt-A Mix	0500432143	Apr-2010	01-Aug-2005	NY	70.00	231,000.00	225,083.48	01-Oct-2007	31	6.625%	38,757.19
G5 Mix Alt-A Mix	0500439630	May-2009	01-Aug-2005	NJ	80.00	288,000.00	276,840.90	01-Dec-2008	17	6.875%	28,741.08
G5 Mix Alt-A Mix	0500441278	May-2009	01-Aug-2005	FL	70.00	168,000.00	164,309.27	01-Sep-2007	32	5.500%	34,727.98
G5 Mix Alt-A Mix	0500445822	Jan-2010	01-Jul-2005	MD	78.26	144,000.00	135,655.38	01-Jul-2009	10	5.500%	9,547.16
G5 Mix Alt-A Mix	0500451233	May-2010	01-Aug-2005	AZ	90.00	196,575.00	186,504.39	01-Dec-2009	5	7.000%	7,317.37
G5 Mix Alt-A Mix	0500454342	Feb-2010	01-Aug-2005	NV	80.00	308,000.00	308,000.00	01-Apr-2008	25	6.875%	45,911.07
G5 Mix Alt-A Mix	0500454991	Jul-2010	01-Jul-2005	TX	79.99	237,914.00	230,572.59	01-Nov-2007	30	4.250%	35,831.98
G5 Mix Alt-A Mix	0500455971	Mar-2010	01-Aug-2005	FL	80.00	107,920.00	102,206.81	01-Oct-2009	7	6.500%	4,766.53
G5 Mix Alt-A Mix	0500459163	Jul-2009	01-Jul-2005	VA	80.00	408,000.00	391,832.59	01-Feb-2009	15	5.000%	37,794.96
G5 Mix Alt-A Mix	0500459793	Feb-2010	01-Aug-2005	CA	75.00	198,750.00	188,463.66	01-Sep-2009	8	6.500%	9,759.84
G5 Mix Alt-A Mix	0500461473	Jun-2010	01-Aug-2005	NJ	80.00	272,000.00	260,493.63	01-Dec-2008	17	6.375%	24,980.86
G5 Mix Alt-A Mix	0500462275	Feb-2008	01-Jul-2005	FL	80.00	157,512.00	157,210.94	01-Oct-2007	31	5.500%	31,605.88
G5 Mix Alt-A Mix	0500462666	Aug-2008	01-Jul-2005	FL	75.00	81,000.00	78,510.95	01-Apr-2008	25	4.250%	11,607.24
G5 Mix Alt-A Mix	0500463152	Dec-2009	01-Jul-2005	NY	80.00	512,000.00	493,564.13	01-Sep-2008	20	3.750%	59,061.15
G5 Mix Alt-A Mix	0500463492	Feb-2010	01-Jul-2005	FL	79.97	142,100.00	141,999.75	01-Sep-2009	8	5.250%	8,179.84
G5 Mix Alt-A Mix	0500463874	Apr-2010	01-Jul-2005	FL	75.00	171,750.00	171,750.00	01-Nov-2009	6	5.000%	7,567.78
G5 Mix Alt-A Mix	0500464106	Oct-2008	01-Jul-2005	NY	75.00	285,000.00	275,436.55	01-Jun-2008	23	4.875%	37,060.10
G5 Mix Alt-A Mix	0500464474	Oct-2008	01-Jul-2005	FL	80.00	135,200.00	135,174.21	01-Jun-2008	23	5.500%	21,205.47
G5 Mix Alt-A Mix	0500465601	Sep-2006	01-Aug-2005	NY	64.29	900,000.00	892,714.08	01-Mar-2006	50	6.250%	225,701.80
G5 Mix Alt-A Mix	0500466535	Nov-2009	01-Aug-2005	NY	75.00	255,000.00	254,996.32	01-May-2009	12	2.875%	9,934.32
G5 Mix Alt-A Mix	0500466895	Apr-2009	01-Aug-2005	FL	70.00	210,000.00	209,996.91	01-May-2008	24	6.875%	30,143.36
G5 Mix Alt-A Mix	0500467345	Mar-2010	01-Aug-2005	CA	75.00	135,000.00	127,853.45	01-Oct-2009	7	6.500%	5,962.59
G5 Mix Alt-A Mix	0500467814	Aug-2009	01-Aug-2005	FL	80.00	168,000.00	161,611.17	01-Sep-2008	20	6.500%	18,285.29
G5 Mix Alt-A Mix	0500475583	Apr-2010	01-Jul-2005	MD	80.00	360,800.00	347,983.33	01-May-2008	24	5.500%	45,237.83
G5 Mix Alt-A Mix	0500475593	Mar-2009	01-Aug-2005	FL	79.90	155,000.00	149,513.35	01-Oct-2008	19	7.125%	17,792.72
G5 Mix Alt-A Mix	0500476070	Feb-2008	01-Aug-2005	FL	80.00	182,000.00	181,895.74	01-Oct-2007	31	6.875%	33,139.26
G5 Mix Alt-A Mix	0500479432	Feb-2010	01-Aug-2005	NV	80.00	262,400.00	262,400.00	01-Sep-2009	8	7.625%	16,126.60
G5 Mix Alt-A Mix	0500479722	Sep-2009	01-Aug-2005	FL	80.00	113,120.00	113,120.00	01-Apr-2009	13	6.750%	9,190.95
G5 Mix Alt-A Mix	0500480109	Oct-2008	01-Sep-2005	FL	80.00	560,000.00	560,000.00	01-May-2008	24	6.250%	72,800.00
G5 Mix Alt-A Mix	0500480373	Jan-2009	01-Aug-2005	FL	80.00	99,920.00	96,699.03	01-Aug-2008	21	7.250%	12,857.99

Credit Suisse First Boston Mortgage Securities Corp.
Adjustable Rate Mortgage-Backed P/T Cert
Series 2005-9

Contact: Customer Service - CTSLink
 Wells Fargo Bank, N.A.
 Securities Administration Services
 8480 Stagecoach Circle
 Frederick, MD 21701-4747
 www.ctslink.com
 Telephone: 1-866-846-4526
 Fax: 240-586-8675

19-Jul-2010 12:42:56PM

Foreclosure Loan Detail - All Mortgage Loans in Foreclosure during Current Period

Group	Loan Number	Month Loan Entered FC	First Payment Date	State	LTV at Origination	Original Principal Balance	Current Actual Balance	Paid To Date	Months Delinquent	Current Loan Rate	Approximate Delinquent Interest
G5 Mix Alt-A Mix	0500480395	Oct-2009	01-Aug-2005	NJ	79.98	190,800.00	182,655.41	01-Feb-2009	15	6.625%	16,337.64
G5 Mix Alt-A Mix	0500481118	Apr-2010	01-Aug-2005	MD	80.00	248,000.00	247,794.66	01-Nov-2009	6	6.625%	10,531.28
G5 Mix Alt-A Mix	0500483451	May-2009	01-Aug-2005	FL	80.00	213,520.00	205,704.35	01-Dec-2008	17	7.250%	22,578.16
G5 Mix Alt-A Mix	0500485220	Jan-2010	01-Aug-2005	NJ	70.00	322,000.00	308,506.24	01-Mar-2009	14	6.875%	27,014.64
G5 Mix Alt-A Mix	0500485397	Mar-2010	01-Aug-2005	FL	80.00	176,000.00	167,677.82	01-Oct-2009	7	7.375%	8,920.14
G5 Mix Alt-A Mix	0500539937	Jul-2010	01-Oct-2005	MA	80.00	277,600.00	271,288.51	01-Mar-2008	26	7.875%	47,675.33
G5 Mix Alt-A Mix	0700069036	Jun-2009	01-Aug-2005	NJ	80.00	328,000.00	314,375.80	01-Jan-2009	16	6.875%	30,933.11
G5 Mix Alt-A Mix	0700069430	Feb-2010	01-Aug-2005	FL	80.00	112,000.00	107,364.32	01-Feb-2009	15	6.875%	9,983.34
G5 Mix Alt-A Mix	0700077532	Jun-2009	01-Aug-2005	NJ	80.00	392,000.00	375,661.66	01-Jan-2009	16	6.750%	36,260.23
G5 Mix Alt-A Mix	0700080675	Dec-2009	01-Aug-2005	NJ	80.00	176,000.00	167,304.84	01-Jul-2009	10	6.500%	10,384.38
G5 Mix Alt-A Mix	0700083945	Sep-2009	01-Aug-2005	NY	75.00	329,250.00	315,142.52	01-Mar-2009	14	6.750%	27,070.20
G5 Mix Alt-A Mix	0700084935	Oct-2009	01-Aug-2005	NJ	80.00	799,600.00	761,027.91	01-Jun-2009	11	6.500%	51,141.75
G5 Mix Alt-A Mix	0700089321	Apr-2010	01-Aug-2005	FL	80.00	560,000.00	558,164.19	01-Aug-2009	9	6.625%	32,617.75
G5 Mix Alt-A Mix	0700099565	Mar-2010	01-Aug-2005	NY	75.00	562,500.00	535,898.20	01-Jul-2009	10	6.750%	34,602.44
G5 Mix Alt-A Mix	0700101112	Aug-2008	01-Aug-2005	FL	80.00	221,200.00	212,869.47	01-Mar-2008	26	6.500%	30,537.50
G5 Mix Alt-A Mix	0700103738	Mar-2008	01-Aug-2005	FL	74.04	154,000.00	151,201.37	01-Mar-2007	38	6.750%	32,160.98
G5 Mix Alt-A Mix	0700104810	Jul-2010	01-Aug-2005	NY	80.00	520,000.00	544,788.13	01-Aug-2008	21	6.750%	67,018.28
G5 Mix Alt-A Mix	0700104913	Oct-2009	01-Aug-2005	FL	80.00	96,000.00	96,000.00	01-Jun-2008	23	6.500%	12,500.00
G5 Mix Alt-A Mix	0700105977	Feb-2010	01-Aug-2005	MA	80.00	445,600.00	426,203.35	01-Aug-2009	9	7.375%	27,683.94
G5 Mix Alt-A Mix	0700106340	Mar-2009	01-Aug-2005	FL	80.00	92,000.00	87,994.65	01-May-2008	24	6.875%	12,442.52
G5 Mix Alt-A Mix	0700106777	Jul-2008	01-Aug-2005	FL	78.79	260,000.00	245,704.79	01-Jan-2008	28	6.375%	36,886.09
G5 Mix Alt-A Mix	0700109367	May-2010	01-Aug-2005	NJ	80.00	216,000.00	210,188.08	01-Aug-2009	9	6.375%	11,725.27
G5 Mix Alt-A Mix	0700110794	Apr-2010	01-Aug-2005	FL	89.89	136,028.00	132,349.70	01-Dec-2007	29	6.750%	21,856.98
G5 Mix Alt-A Mix	0900000600	May-2008	01-Apr-2005	FL	80.00	196,000.00	194,685.14	01-Jan-2008	28	6.125%	35,732.86
G5 Mix Alt-A Mix	0900002018	May-2010	01-Jul-2005	CA	80.00	491,500.00	491,499.98	01-Dec-2009	5	2.750%	7,474.85
G5 Mix Alt-A Mix	0900002119	Mar-2010	01-Jul-2005	NV	80.00	219,350.00	219,161.12	01-Oct-2009	7	3.250%	9,679.58
G5 Mix Alt-A Mix	0900002137	Jun-2010	01-Jul-2005	NV	80.00	224,000.00	224,000.00	01-Apr-2009	13	3.750%	17,639.95

Credit Suisse First Boston Mortgage Securities Corp.
Adjustable Rate Mortgage-Backed P/T Cert
Series 2005-9

Contact: Customer Service - CTSLink
 Wells Fargo Bank, N.A.
 Securities Administration Services
 8480 Stagecoach Circle
 Frederick, MD 21701-4747
 www.ctslink.com
 Telephone: 1-866-846-4526
 Fax: 240-586-8675

19-Jul-2010 12:42:56PM

Bankruptcy Detail - All Mortgage Loans in Bankruptcy during Current Period

Summary

New Bankruptcy Loans	
Loans in Bankruptcy	4
Original Principal Balance	1,095,000.00
Current Actual Balance	1,056,648.18
Current Bankruptcy Total	
Loans in Bankruptcy	25
Original Principal Balance	7,323,718.00
Current Actual Balance	7,169,210.74

12 Month Bankruptcy History

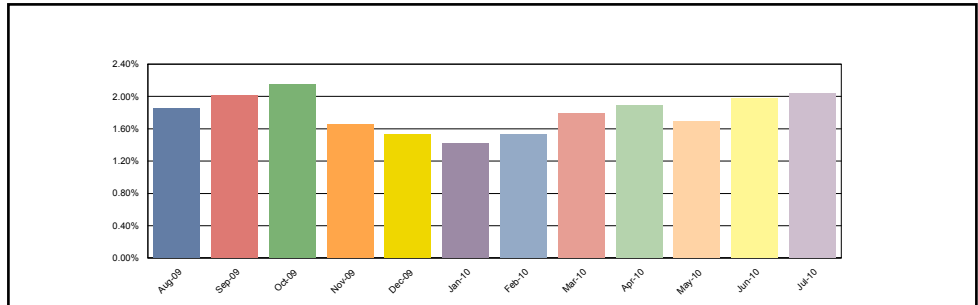

Grps 1-4

New Bankruptcy Loans	
Loans in Bankruptcy	1
Original Principal Balance	345,800.00
Current Actual Balance	327,903.62
Current Bankruptcy Total	
Loans in Bankruptcy	11
Original Principal Balance	3,280,300.00
Current Actual Balance	3,198,039.94

12 Month Bankruptcy History

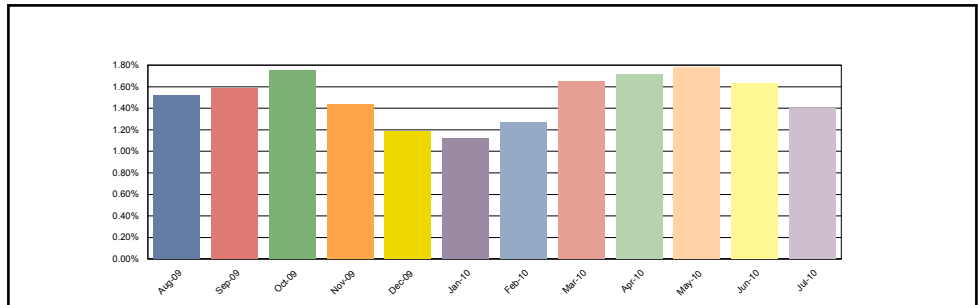

G5 Mix Alt-A Mix

New Bankruptcy Loans	
Loans in Bankruptcy	3
Original Principal Balance	749,200.00
Current Actual Balance	728,744.56
Current Bankruptcy Total	
Loans in Bankruptcy	14
Original Principal Balance	4,043,418.00
Current Actual Balance	3,971,170.80

12 Month Bankruptcy History

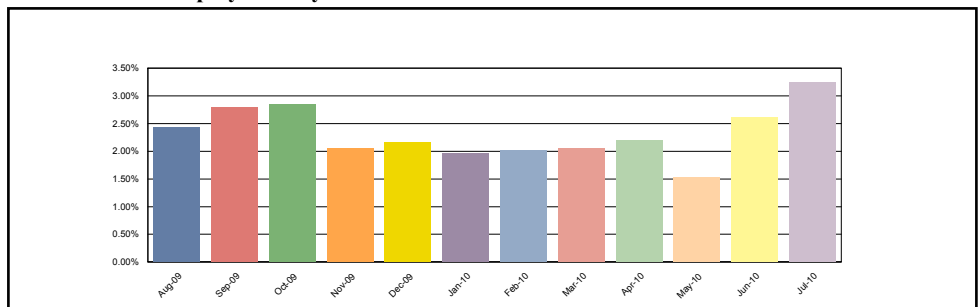

Credit Suisse First Boston Mortgage Securities Corp.
Adjustable Rate Mortgage-Backed P/T Cert
Series 2005-9

Contact: Customer Service - CTSLink
 Wells Fargo Bank, N.A.
 Securities Administration Services
 8480 Stagecoach Circle
 Frederick, MD 21701-4747
 www.ctslink.com
 Telephone: 1-866-846-4526
 Fax: 240-586-8675

19-Jul-2010 12:42:56PM

Bankruptcy Detail - All Mortgage Loans in Bankruptcy during Current Period

Group	Loan Number	Month Loan Entered Bankruptcy	First Payment Date	State	LTV at Origination	Original Principal Balance	Current Actual Balance	Paid To Date	Months Delinquent	Current Loan Rate	Approximate Delinquent Interest
Grps 1-4	0403221368	May-2010	01-May-2005	GA	85.00	140,250.00	130,197.12	01-Nov-2009	6	5.875%	4,748.98
Grps 1-4	0403316639	Mar-2010	01-Jun-2005	CA	80.00	236,000.00	236,000.00	01-Jun-2009	11	3.125%	13,299.57
Grps 1-4	0403523048	Apr-2010	01-Aug-2005	CA	80.00	419,850.00	399,509.29	01-Jan-2009	16	5.750%	32,573.99
Grps 1-4	0500478426	Jun-2010	01-Jun-2005	NJ	80.00	248,000.00	241,419.04	01-Jun-2007	35	2.750%	39,695.11
Grps 1-4	0500478429	Apr-2010	01-Jun-2005	NJ	80.00	248,000.00	241,705.43	01-May-2007	36	2.750%	40,829.62
Grps 1-4	0500478433	Apr-2007	01-Jun-2005	NJ	80.00	348,000.00	339,455.88	01-Apr-2007	37	2.750%	58,865.25
Grps 1-4	0700078467	Jun-2010	01-Jul-2005	NV	63.80	191,400.00	179,311.22	01-Oct-2009	7	3.000%	6,929.49
Grps 1-4	0700095793	Feb-2010	01-Aug-2005	GA	80.00	224,000.00	223,683.49	01-Jun-2010	0	5.500%	1,910.69
Grps 1-4	0700114392	Mar-2010	01-Aug-2005	MD	79.64	580,600.00	580,454.85	01-Feb-2010	3	6.000%	13,604.40
Grps 1-4	0700117346	Jul-2010	01-Aug-2005	MA	70.00	345,800.00	327,903.62	01-Sep-2009	8	6.500%	16,641.32
Grps 1-4	0900002146	Aug-2009	01-Jul-2005	NV	80.00	298,400.00	298,400.00	01-Apr-2010	1	2.750%	3,325.92
G5 Mix Alt-A Mix	0403351463	Sep-2009	01-Jul-2005	MS	80.00	156,400.00	156,277.05	01-Feb-2010	3	2.875%	3,597.61
G5 Mix Alt-A Mix	0403351465	Sep-2009	01-Aug-2005	TN	80.00	280,000.00	285,904.44	01-Sep-2009	8	7.375%	16,891.58
G5 Mix Alt-A Mix	0403523162	Jun-2010	01-Aug-2005	CA	80.00	328,000.00	327,548.60	01-Aug-2008	21	3.875%	26,847.72
G5 Mix Alt-A Mix	0403660781	Apr-2010	01-Jun-2005	AZ	80.00	120,000.00	113,646.94	01-Aug-2009	9	3.125%	5,708.37
G5 Mix Alt-A Mix	0403676930	Apr-2010	01-Aug-2005	FL	80.00	228,124.00	213,381.50	01-Jun-2010	0	6.375%	2,179.75
G5 Mix Alt-A Mix	0500443620	Jul-2010	01-Jul-2005	AZ	80.00	164,800.00	153,903.56	01-Jun-2010	0	5.500%	1,556.65
G5 Mix Alt-A Mix	0500458898	Aug-2009	01-Jul-2005	NV	80.00	279,200.00	279,200.00	01-Dec-2008	17	4.000%	26,523.94
G5 Mix Alt-A Mix	0500461104	Apr-2008	01-Jul-2005	FL	80.00	262,994.00	247,223.64	01-Jun-2010	0	3.875%	2,113.42
G5 Mix Alt-A Mix	0500461151	Jul-2010	01-Jul-2005	CA	80.00	432,000.00	431,999.97	01-Oct-2009	7	4.375%	19,125.00
G5 Mix Alt-A Mix	0500467092	Jul-2010	01-Aug-2005	FL	80.00	152,400.00	142,841.03	01-May-2010	0	6.375%	1,457.18
G5 Mix Alt-A Mix	0500482691	Apr-2010	01-Aug-2005	CT	70.00	122,500.00	118,953.07	01-Jan-2010	4	6.875%	3,928.34
G5 Mix Alt-A Mix	0500489270	Nov-2009	01-Aug-2005	FL	73.36	157,000.00	148,936.26	01-Jul-2009	10	6.500%	9,245.72
G5 Mix Alt-A Mix	0700083246	Jun-2008	01-Aug-2005	NJ	80.00	360,000.00	359,239.47	01-Aug-2009	9	6.375%	20,169.82
G5 Mix Alt-A Mix	0900001068	Jun-2010	01-Jul-2005	NJ	75.00	1,000,000.00	992,115.27	01-May-2009	12	3.125%	44,645.24

Credit Suisse First Boston Mortgage Securities Corp.
Adjustable Rate Mortgage-Backed P/T Cert
Series 2005-9

19-Jul-2010 12:42:56PM

Realized Loss Detail Report - Loans with Losses during Current Period

Group	Inactive				Active				Totals			
	# Loans with Losses	Liquidated Actual Balance	Realized Loss/(Gain) Amount	Current Loss Percentage	# Loans with Losses	Ending Actual Balance	Realized Loss/(Gain) Amount	Current Loss Percentage	# Loans with Losses	Liquidated or Ending Actual Balance	Realized Loss/(Gain) Amount	Current Loss Percentage
Grps 1-4	10	2,614,468.16	356,427.54	0.156 %	0	0.00	0.00	0.000 %	10	2,614,468.16	356,427.54	0.156 %
Total	27	6,341,544.87	1,458,538.53	0.638 %	0	0.00	0.00	0.000 %	27	6,341,544.87	1,458,538.53	0.638 %

Realized Loss Loan Detail Report - Loans with Losses during Current Period

Group	Loan Number	Original Principal Balance	Current Note Rate	State	LTV at Origination	Original Term	Liquidated or Ending Actual Balance	Liquidation Effective Date	Realized Loss/(Gain)	Cumulative Realized Loss/(Gain)
Grps 1-4	0402988307	140,400.00	6.125%	CO	69.99	360	140,400.00	04/27/2010	(1,020.47)	23,906.49
Grps 1-4	0403316678	192,800.00	5.625%	CA	80.00	360	192,617.44	04/09/2010	8.15	166,652.06
Grps 1-4	0403661062	490,000.00	5.875%	CA	83.05	360	488,781.40	06/30/2010	231,113.71	231,113.71
Grps 1-4	0403661126	122,000.00	6.125%	AZ	80.00	360	115,822.27	05/31/2010	29.00	90,522.08
Grps 1-4	0403661159	372,800.00	5.750%	WA	80.00	360	372,766.67	06/22/2010	127,055.36	127,055.36
Grps 1-4	0403661256	268,000.00	6.000%	FL	80.00	360	268,000.00	05/31/2010	(32.35)	208,947.56
Grps 1-4	0403661408	307,700.00	5.875%	AZ	72.40	360	307,700.00	05/31/2010	(1,295.90)	151,957.11
Grps 1-4	0500429653	242,400.00	2.625%	CA	80.00	360	242,224.03	04/27/2010	1,103.13	155,147.85
Grps 1-4	0500480571	319,200.00	5.625%	NV	80.00	360	319,200.00	03/02/2010	(715.36)	197,968.63
Grps 1-4	0500489858	180,000.00	5.625%	IL	75.00	360	166,956.35	05/04/2010	182.27	137,292.42
G5 Mix Alt-A Mix	0402934722	203,200.00	3.625%	NV	80.00	360	203,133.26	06/04/2010	127,772.33	127,772.33
G5 Mix Alt-A Mix	0403351434	101,500.00	2.750%	GA	79.98	360	95,192.81	06/24/2010	46,944.22	46,944.22
G5 Mix Alt-A Mix	0403357400	250,400.00	3.000%	VA	80.00	360	250,399.79	06/03/2010	132,454.94	132,454.94
G5 Mix Alt-A Mix	0403500472	175,120.00	2.750%	FL	80.00	360	175,120.00	06/02/2010	172,120.48	172,120.48
G5 Mix Alt-A Mix	0403661054	80,750.00	7.250%	MO	95.00	360	76,111.59	05/31/2010	(140.37)	14,201.96
G5 Mix Alt-A Mix	0403661332	148,800.00	6.250%	AZ	80.00	360	148,800.00	04/21/2010	(78.00)	82,636.87
G5 Mix Alt-A Mix	0500390448	122,450.00	4.000%	FL	92.97	360	114,627.49	06/03/2010	46,282.16	46,282.16
G5 Mix Alt-A Mix	0500444607	137,600.00	6.750%	NV	80.00	360	142,431.41	06/30/2010	134,906.85	134,906.85
G5 Mix Alt-A Mix	0500449359	568,000.00	6.500%	CA	80.00	360	568,000.00	03/11/2010	(94.30)	379,894.39
G5 Mix Alt-A Mix	0500461589	158,400.00	6.375%	NV	80.00	360	158,400.00	03/02/2010	(268.14)	104,618.00
G5 Mix Alt-A Mix	0500462798	232,000.00	6.875%	MA	80.00	360	217,908.84	06/28/2010	138,044.11	138,044.11
G5 Mix Alt-A Mix	0500466143	268,000.00	5.000%	NV	80.00	360	268,000.00	05/05/2010	104.44	188,813.04
G5 Mix Alt-A Mix	0500467445	204,000.00	4.250%	NV	80.00	360	203,440.25	06/22/2010	125,066.54	125,066.54
G5 Mix Alt-A Mix	0500467961	281,250.00	7.500%	FL	75.00	360	266,413.05	05/24/2010	(1,034.24)	143,976.91
G5 Mix Alt-A Mix	0500484089	227,200.00	6.500%	NJ	80.00	360	227,199.46	06/07/2010	89,384.17	89,384.17
G5 Mix Alt-A Mix	0500505218	316,000.00	7.875%	NJ	80.00	360	300,392.81	06/15/2010	90,468.80	90,468.80
G5 Mix Alt-A Mix	0700083481	332,500.00	6.375%	NJ	65.20	360	311,505.95	04/16/2010	177.00	209,844.51

Realized Loss/(Gain) value may include Interest Loss, Principal Loss, and Expense amounts.

Credit Suisse First Boston Mortgage Securities Corp.
Adjustable Rate Mortgage-Backed P/T Cert
Distribution Date: 26-Jul-2010

Credit Suisse First Boston Mortgage Securities Corp.
Adjustable Rate Mortgage-Backed P/T Cert
Series 2005-9

Contact: Customer Service - CTSLink
Wells Fargo Bank, N.A.
Securities Administration Services
8480 Stagecoach Circle
Frederick, MD 21701-4747
www.ctslink.com
Telephone: 1-866-846-4526
Fax: 240-586-8675

19-Jul-2010 12:42:56PM

* This data is currently not provided for reporting.

** The current loss for this loan is associated with a modification; for further detail please see the Modification section.

Credit Suisse First Boston Mortgage Securities Corp.
Adjustable Rate Mortgage-Backed P/T Cert
Series 2005-9

Contact: Customer Service - CTSLink
 Wells Fargo Bank, N.A.
 Securities Administration Services
 8480 Stagecoach Circle
 Frederick, MD 21701-4747
 www.ctslink.com
 Telephone: 1-866-846-4526
 Fax: 240-586-8675

19-Jul-2010 12:42:56PM

Realized Loss Report - Collateral

Summary

MDR

Current Month 0.783%
 3 Month Average 1.105%
 12 Month Average 0.963%

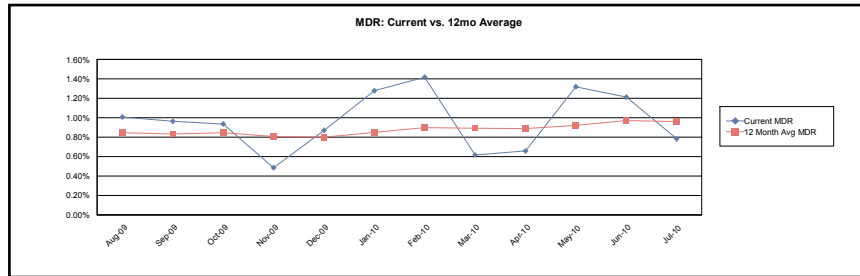

SDA

Current Month 15.040%
 3 Month Average 20.764%
 12 Month Average 18.186%

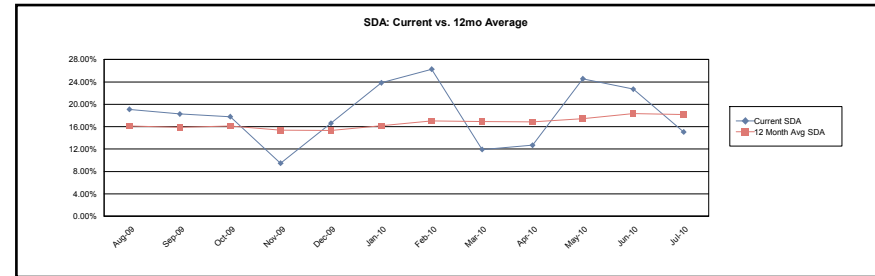

CDR

Current Month 9.007%
 3 Month Average 12.453%
 12 Month Average 10.910%

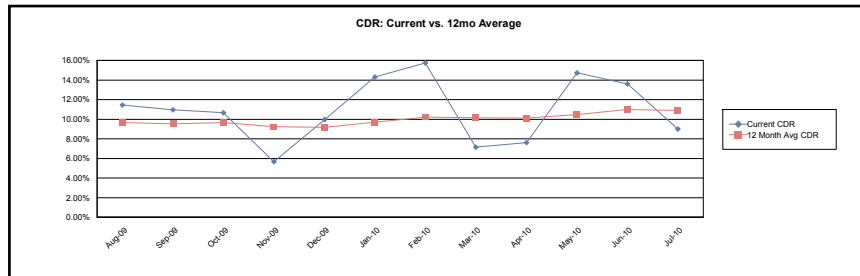

Loss Severity

Current Month (Cumulative) 44.568%
 3 Month Average (Cumulative) 44.388%
 12 Month Average (Cumulative) 43.305%

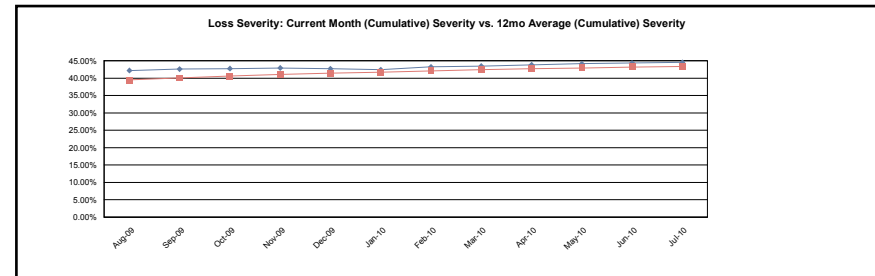

Credit Suisse First Boston Mortgage Securities Corp.
Adjustable Rate Mortgage-Backed P/T Cert
Series 2005-9

Contact: Customer Service - CTSLink
 Wells Fargo Bank, N.A.
 Securities Administration Services
 8480 Stagecoach Circle
 Frederick, MD 21701-4747
 www.ctslink.com
 Telephone: 1-866-846-4526
 Fax: 240-586-8675

19-Jul-2010 12:42:56PM

Realized Loss Report - Collateral

Grps 1-4

MDR

Current Month 0.371%
 3 Month Average 0.806%
 12 Month Average 0.661%

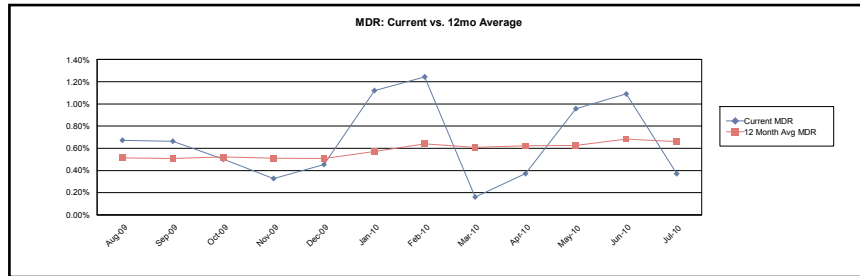

SDA

Current Month 7.303%
 3 Month Average 15.331%
 12 Month Average 12.632%

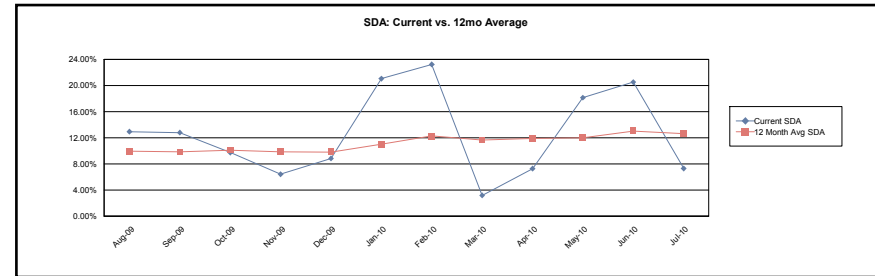

CDR

Current Month 4.362%
 3 Month Average 9.192%
 12 Month Average 7.577%

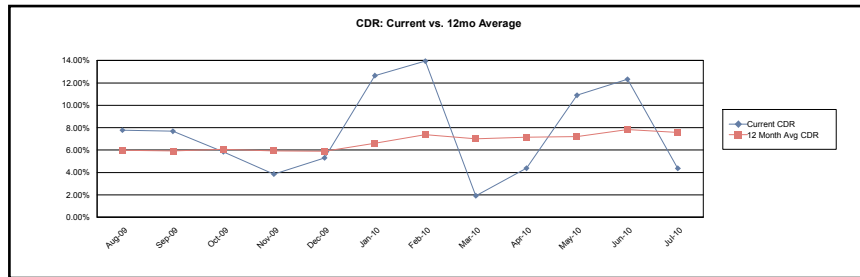

Loss Severity

Current Month (Cumulative) 42.692%
 3 Month Average (Cumulative) 42.399%
 12 Month Average (Cumulative) 41.429%

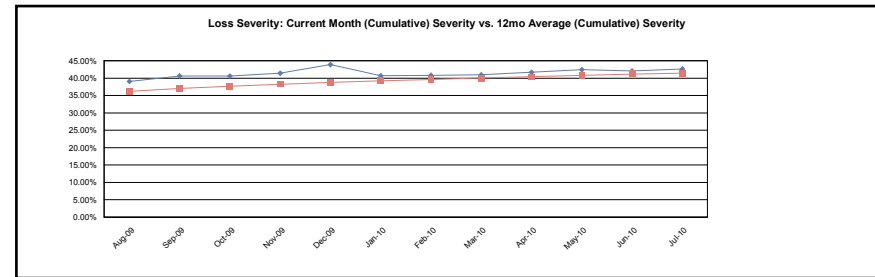

Credit Suisse First Boston Mortgage Securities Corp.
Adjustable Rate Mortgage-Backed P/T Cert
Series 2005-9

Contact: Customer Service - CTSLink
 Wells Fargo Bank, N.A.
 Securities Administration Services
 8480 Stagecoach Circle
 Frederick, MD 21701-4747
 www.ctslink.com
 Telephone: 1-866-846-4526
 Fax: 240-586-8675

19-Jul-2010 12:42:56PM

Realized Loss Report - Collateral

G5 Mix Alt-A Mix

MDR

Current Month 1.555%
 3 Month Average 1.665%
 12 Month Average 1.516%

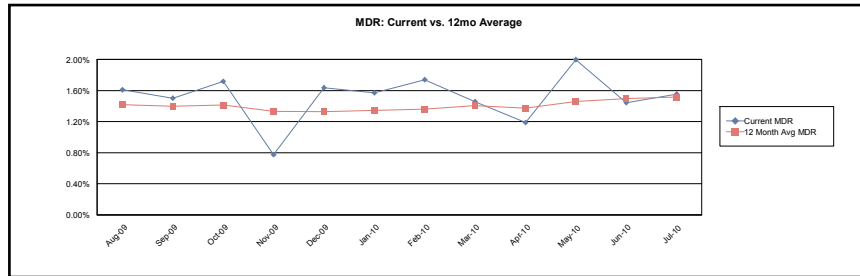

SDA

Current Month 28.568%
 3 Month Average 30.366%
 12 Month Average 27.843%

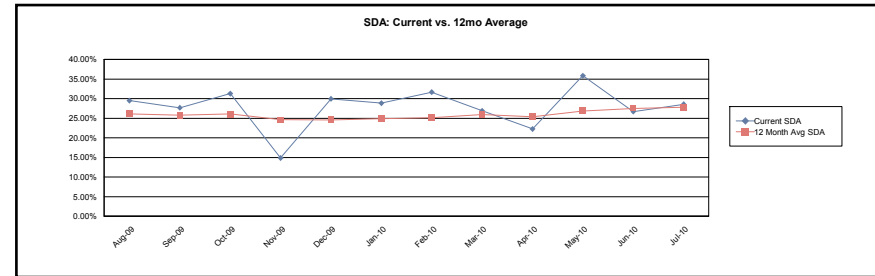

CDR

Current Month 17.141%
 3 Month Average 18.219%
 12 Month Average 16.706%

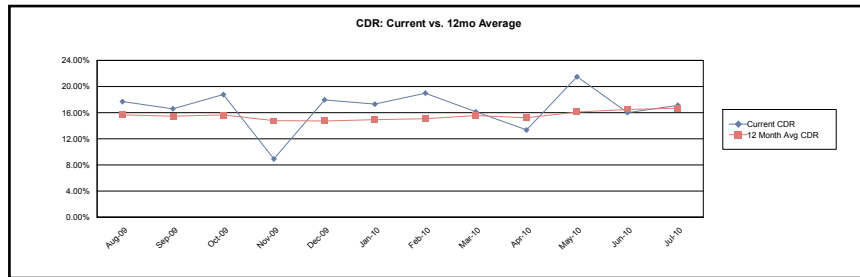

Loss Severity

Current Month (Cumulative) 46.194%
 3 Month Average (Cumulative) 45.938%
 12 Month Average (Cumulative) 44.751%

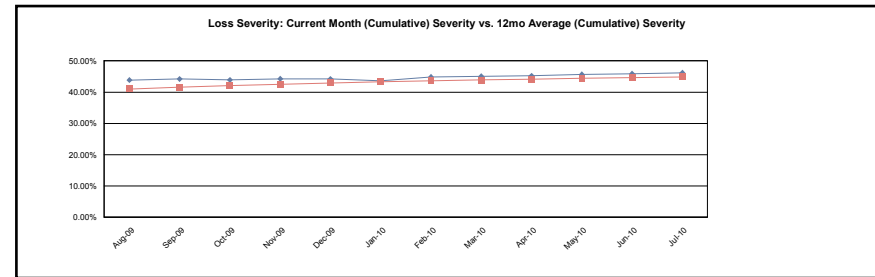

Calculation Methodology:

Monthly Default Rate (MDR): $\text{Sum}(\text{Beg Scheduled Balance of Liquidated Loans}) / \text{Sum}(\text{Beg Scheduled Balance})$.

Conditional Default Rate (CDR): $1 - ((1 - \text{MDR})^{12})$

SDA Standard Default Assumption: If $\text{WAS} \leq 30$ then $\text{CDR} / (\text{WAS} * 0.02)$ else if $30 < \text{WAS} \leq 60$ then $\text{CDR} / 0.6$ else if $60 < \text{WAS} \leq 120$ then $\text{CDR} / (0.6 - ((\text{WAS} - 60) * 0.0095))$ else if $\text{WAS} > 120$ then $\text{CDR} / 0.03$

Cumulative Loss Severity: $\text{Sum}(\text{All Realized Losses}) / \text{Sum}(\text{Actual Liquidated Balance for loans that have experienced a loss})$. 3 Month Average and 12 Month Average will not have values until the 3rd and 12th month respectively.

Credit Suisse First Boston Mortgage Securities Corp.
Adjustable Rate Mortgage-Backed P/T Cert
Series 2005-9

Contact: Customer Service - CTSLink
 Wells Fargo Bank, N.A.
 Securities Administration Services
 8480 Stagecoach Circle
 Frederick, MD 21701-4747
 www.ctslink.com
 Telephone: 1-866-846-4526
 Fax: 240-586-8675

19-Jul-2010 12:42:56PM

Prepayment Detail - Prepayments during Current Period

Summary													
	Loans Paid in Full			Repurchased Loans			Substitution Loans			Liquidated Loans			Curtailments
	Count	Original Principal Balance	Current Scheduled Balance	Count	Original Principal Balance	Current Scheduled Balance	Count	Original Principal Balance	Current Scheduled Balance	Count	Original Principal Balance	Current Scheduled Balance	Curtailment Amount
Grps 1-4	6	2,562,200.00	2,440,063.80	0	0.00	0.00	0	0.00	0.00	2	862,800.00	861,548.07	209,542.57
G5 Mix Alt-A Mix	1	252,000.00	235,209.66	0	0.00	0.00	0	0.00	0.00	10	1,969,470.00	1,931,065.94	48,360.90
Total	7	2,814,200.00	2,675,273.46	0	0.00	0.00	0	0.00	0.00	12	2,832,270.00	2,792,614.01	257,903.47

Prepayment Loan Detail - Prepayments during Current Period

Group	Loan Number	State	LTV at Origination	First Payment Date	Original Principal Balance	Prepayment Amount	PIF Type	Months Delinquent	Current Loan Rate	Original Term	Seasoning
Grps 1-4	0403316705	WA	77.79	01-Jul-2005	182,800.00	182,800.00	Loan Paid in Full	0	3.750%	360	60
Grps 1-4	0403323936	FL	47.95	01-Jul-2005	350,000.00	349,999.96	Loan Paid in Full	(1)	5.625%	360	60
Grps 1-4	0403594401	CA	46.88	01-Aug-2005	750,000.00	660,671.09	Loan Paid in Full	0	5.500%	360	59
Grps 1-4	0403594583	CA	58.67	01-Aug-2005	359,650.00	359,488.57	Loan Paid in Full	0	5.375%	360	59
Grps 1-4	0403661062	CA	83.05	01-Aug-2005	490,000.00	488,781.40	Liquidation	11	5.875%	360	59
Grps 1-4	0403661093	CA	50.00	01-Aug-2005	390,000.00	388,984.45	Loan Paid in Full	0	5.125%	360	59
Grps 1-4	0403661159	WA	80.00	01-Aug-2005	372,800.00	372,766.67	Liquidation	19	5.750%	360	59
Grps 1-4	0403661370	FL	65.00	01-Jul-2005	529,750.00	496,895.00	Loan Paid in Full	(1)	3.250%	360	60
G5 Mix Alt-A Mix	0402934722	NV	80.00	01-May-2005	203,200.00	203,133.26	Liquidation	11	3.625%	360	62
G5 Mix Alt-A Mix	0403351434	GA	79.98	01-Jul-2005	101,500.00	95,192.81	Liquidation	4	2.750%	360	60
G5 Mix Alt-A Mix	0403357400	VA	80.00	01-Jul-2005	250,400.00	250,399.79	Liquidation	8	3.000%	360	60
G5 Mix Alt-A Mix	0403500472	FL	80.00	01-Jul-2005	175,120.00	175,120.00	Liquidation	28	2.750%	360	60
G5 Mix Alt-A Mix	0500390448	FL	92.97	01-Apr-2005	122,450.00	114,627.49	Liquidation	15	4.000%	360	63
G5 Mix Alt-A Mix	0500444607	NV	80.00	01-Aug-2005	137,600.00	142,431.41	Liquidation	10	6.750%	360	59
G5 Mix Alt-A Mix	0500457990	VA	69.47	01-Jul-2005	252,000.00	234,768.47	Loan Paid in Full	0	4.250%	360	60
G5 Mix Alt-A Mix	0500462798	MA	80.00	01-Aug-2005	232,000.00	217,908.84	Liquidation	18	6.875%	360	59
G5 Mix Alt-A Mix	0500467445	NV	80.00	01-Jul-2005	204,000.00	203,440.25	Liquidation	9	4.250%	360	60
G5 Mix Alt-A Mix	0500484089	NJ	80.00	01-Aug-2005	227,200.00	227,199.46	Liquidation	6	6.500%	360	59
G5 Mix Alt-A Mix	0500505218	NJ	80.00	01-Sep-2005	316,000.00	300,392.81	Liquidation	29	7.875%	360	58

Credit Suisse First Boston Mortgage Securities Corp.
Adjustable Rate Mortgage-Backed P/T Cert
Series 2005-9

Contact: Customer Service - CTSLink
 Wells Fargo Bank, N.A.
 Securities Administration Services
 8480 Stagecoach Circle
 Frederick, MD 21701-4747
 www.ctslink.com
 Telephone: 1-866-846-4526
 Fax: 240-586-8675

19-Jul-2010 12:42:56PM

Prepayment Penalty Detail - Prepayment Penalty Paid during Current Period

Summary	Loan Count	Prior Balance	Prepayment Penalty Amount	Prepayment Penalty Waived
Grps 1-4	0	0.00	0.00	0.00
G5 Mix Alt-A Mix	0	0.00	0.00	0.00
Total	0	0.00	0.00	0.00

Prepayment Penalty Loan Detail - Prepayment Penalty Paid during Current Period

Group	Loan Number	Paid In Full Date	Prior Balance	Prepayment Penalty Amount	Prepayment Penalty Waived
No Prepayment Penalties this Period					

Credit Suisse First Boston Mortgage Securities Corp.
Adjustable Rate Mortgage-Backed P/T Cert
Series 2005-9

19-Jul-2010 12:42:56PM

Prepayment Rates

Summary

SMM

Current Month 1.607%
 3 Month Average 1.738%
 12 Month Average 1.966%

CPR

Current Month 17.667%
 3 Month Average 18.964%
 12 Month Average 16.812%

PSA

Current Month 294.448%
 3 Month Average 316.069%
 12 Month Average 280.200%

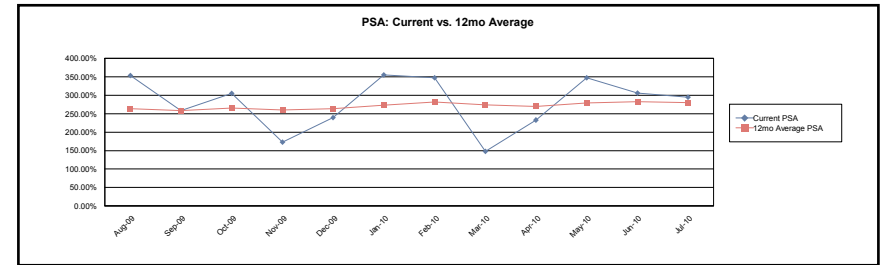
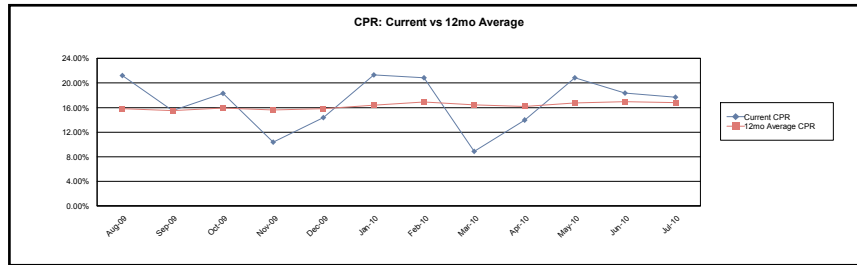

Grps 1-4

SMM

Current Month 1.513%
 3 Month Average 1.710%
 12 Month Average 1.828%

CPR

Current Month 16.714%
 3 Month Average 18.687%
 12 Month Average 15.412%

PSA

Current Month 278.566%
 3 Month Average 311.443%
 12 Month Average 256.871%

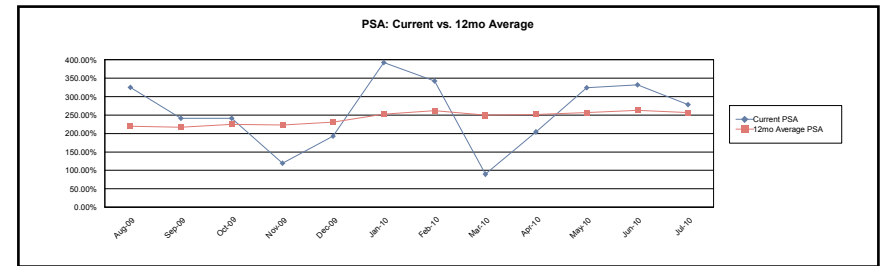
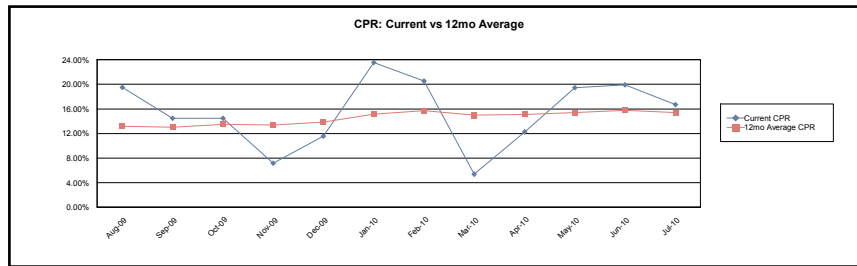

Credit Suisse First Boston Mortgage Securities Corp.
Adjustable Rate Mortgage-Backed P/T Cert
Series 2005-9

Contact: Customer Service - CTSLink
 Wells Fargo Bank, N.A.
 Securities Administration Services
 8480 Stagecoach Circle
 Frederick, MD 21701-4747
 www.ctslink.com
 Telephone: 1-866-846-4526
 Fax: 240-586-8675

19-Jul-2010 12:42:56PM

Prepayment Rates

G5 Mix Alt-A Mix

SMM

Current Month	1.783%
3 Month Average	1.790%
12 Month Average	2.217%

CPR

Current Month	19.422%
3 Month Average	19.425%
12 Month Average	19.220%

PSA

Current Month	323.704%
3 Month Average	323.751%
12 Month Average	320.341%

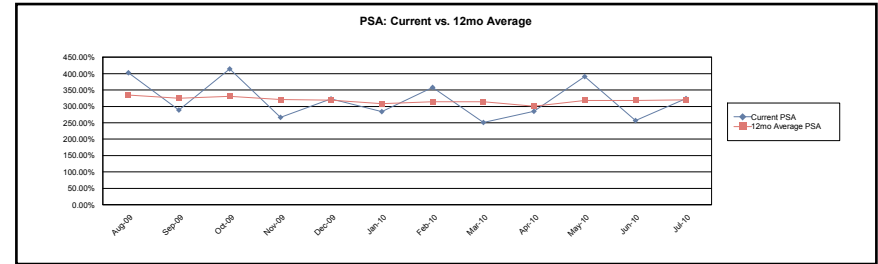
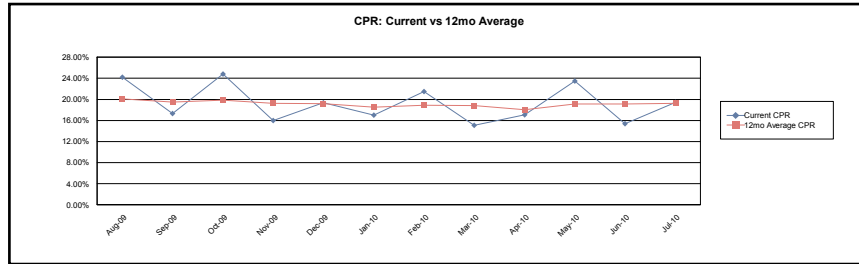

Calculation Methodology:

Single Month Mortality (SMM): (Partial and full prepayments + Repurchases) / (Beginning Scheduled Balance - Scheduled Principal)

Conditional PrePayment Rate (CPR): $1 - ((1 - SMM)^{12})$

PSA Standard Prepayment Model: $100 * CPR / (0.2 * \text{MIN}(30, \text{WAS}))$

Weighted Average Seasoning (WAS): $\text{sum}((\text{Original Term} - \text{Remaining Term}) * (\text{Current Scheduled Balance} / \text{Deal Scheduled Principal Balance}))$

Credit Suisse First Boston Mortgage Securities Corp.
Adjustable Rate Mortgage-Backed P/T Cert
Series 2005-9

Contact: Customer Service - CTSLink
 Wells Fargo Bank, N.A.
 Securities Administration Services
 8480 Stagecoach Circle
 Frederick, MD 21701-4747
 www.ctslink.com
 Telephone: 1-866-846-4526
 Fax: 240-586-8675

19-Jul-2010 12:42:56PM

Modification Summary

	Loan Count (Numerator)	Loan Count (Denominator)	Loan Count %	Current Scheduled Balance (Numerator)	Current Scheduled Balance (Denominator)	Current Scheduled Balance %
Number of loans modified within the past 12 months that are currently delinquent (against the total number of loans delinquent within the deal)	9	323	2.786%	3,263,151.62	87,915,195.07	3.712%
Number of modified loans that have passed the loan modification performance test (against the total number of modified loans)	82	102	80.392%	24,663,721.65	30,732,024.57	80.254%
Number of loans modified in the current cycle (against the number of loans within the deal)	13	1,303	0.998%	4,453,075.97	350,417,957.71	1.271%
Number of modified loans (against the total number of loans within the deal)	102	1,303	7.828%	30,732,024.57	350,417,957.71	8.770%
Number of loans modified within the last 12 months (against the total number of modified loans within the deal)	88	102	86.275%	27,211,876.16	30,732,024.57	88.546%
Number of loans modified within the last 12 months (against the total number of loans within the deal)	88	1,303	6.754%	27,211,876.16	350,417,957.71	7.766%
Number of modified loans that are not currently delinquent after the modification (against the number of modified loans within the deal)	82	102	80.392%	24,663,721.65	30,732,024.57	80.254%
Number of loans modified in the current cycle that are not currently delinquent (against the number of loans modified in the current cycle)	13	13	100.000%	4,453,075.97	4,453,075.97	100.000%
Number of loans modified in the current cycle that are currently delinquent (against the number of loans modified in the current cycle)	0	13	0.000%	0.00	4,453,075.97	0.000%
Number of modified loans that were not delinquent at the time of the modification (against the number of loans modified within the deal)	19	102	18.627%	5,262,009.03	30,732,024.57	17.122%
Number of modified loans that were delinquent at the time of the modification (against the total number of loans modified within the deal)	83	102	81.373%	25,470,015.54	30,732,024.57	82.878%

Delinquencies are classified based on the logic set forth in the governing documents.

If a loan is modified in the first month of the security it is assumed the loan is delinquent.

This summary excludes inactive loans.

Credit Suisse First Boston Mortgage Securities Corp.
Adjustable Rate Mortgage-Backed P/T Cert
Series 2005-9

19-Jul-2010 12:42:56PM

Modification Detail

Modification Detail Summary												
Groups	Current						Cumulative					
	Loan Count	Original Principal Balance	Current Scheduled Balance	Capitalized Amount	Capitalized Reimbursement Amount	Total Forgiveness	Loan Count	Original Principal Balance	Current Scheduled Balance	Capitalized Amount	Capitalized Reimbursement Amount	Total Forgiveness
Grps 1-4	9	2,973,100.00	3,050,173.46	53,048.60	(143,247.09)	0.00	42	13,052,194.00	13,177,121.95	296,420.15	(576,834.59)	0.00
G5 Mix Alt-A Mix	4	1,347,200.00	1,402,902.51	60,980.87	(61,219.08)	0.00	63	17,940,714.00	17,554,902.62	642,493.43	(764,518.00)	9,723.09
Total	13	4,320,300.00	4,453,075.97	114,029.47	(204,466.17)	0.00	105	30,992,908.00	30,732,024.57	938,913.58	(1,341,352.59)	9,723.09

Current Month Modification Detail															
Loan Number/ Original Balance	Mod Appr Date/Mod Effective Date	Total Capitalized Amount	Total Capitalized Reimb. Amount	Total Forgiveness	No of Times Loan Modified		No of Months Delinq.	Loan Status	Next Due Date	Interest Rate	Payment Amount	Maturity Date	Balloon Amount	Balloon Date	Scheduled Balance
Grps 1-4															
0403221391	07/13/2010					Pre Mod	0	Loss Mitigation	05/01/2010	5.250	1,175.98	04/01/2035	*	*	268,796.55
270,000.00	07/01/2010	*	(2,640.47)	*	1	Post Mod	0	Loss Mitigation	07/01/2010	4.000	904.79	04/01/2035	*	*	271,437.02
0403500455	07/15/2010					Pre Mod	4	No Action	01/01/2010	2.750	1,132.61	06/01/2035	*	*	245,520.60
245,600.00	07/01/2010	8,433.44	(8,469.46)	*	1	Post Mod	0	No Action	07/01/2010	5.125	1,491.01	11/01/2035	*	*	253,547.63
0403522961	07/13/2010					Pre Mod	8	Foreclosure	09/01/2009	3.125	3,268.67	05/01/2035	*	*	678,429.01
680,000.00	06/01/2010	*	(43,880.38)	*	1	Post Mod	0	No Action	07/01/2010	2.000	3,069.13	05/01/2035	*	*	720,370.98
0403661087	07/15/2010					Pre Mod	8	No Action	09/01/2009	3.250	1,949.26	06/01/2035	*	*	399,999.30
400,000.00	07/01/2010	19,583.30	(19,628.17)	*	1	Post Mod	(2)	No Action	09/01/2010	2.750	1,935.57	06/01/2035	*	*	418,608.57
0403661135	07/15/2010					Pre Mod	0	No Action	05/01/2010	5.875	1,449.17	07/01/2035	*	*	296,000.00
296,000.00	07/01/2010	2,898.34	(49,375.07)	*	1	Post Mod	(1)	No Action	08/01/2010	2.000	1,038.53	07/01/2035	*	*	297,526.45
0403661243	07/15/2010					Pre Mod	6	Loss Mitigation	11/01/2009	5.750	1,763.33	07/01/2035	*	*	367,999.96
368,000.00	07/01/2010	12,271.45	(12,271.45)	*	1	Post Mod	0	No Action	07/01/2010	2.875	911.07	07/01/2035	*	*	380,271.41
0500465083	07/15/2010					Pre Mod	2	No Action	03/01/2010	5.500	817.62	07/01/2035	*	*	133,238.37
144,000.00	07/01/2010	2,457.72	452.34	*	1	Post Mod	0	No Action	07/01/2010	4.750	776.94	07/01/2035	*	*	132,536.49
0500481309	07/15/2010					Pre Mod	0	No Action	05/01/2010	2.875	2,151.58	06/01/2035	*	*	460,000.00
460,000.00	07/01/2010	5,465.16	(5,487.36)	*	1	Post Mod	0	No Action	07/01/2010	4.875	2,687.27	06/01/2035	*	*	464,668.84
0700116624	07/15/2010					Pre Mod	2	No Action	03/01/2010	6.000	547.28	08/01/2035	*	*	109,455.27
109,500.00	07/01/2010	1,939.19	(1,947.07)	*	1	Post Mod	0	No Action	07/01/2010	4.875	640.93	08/01/2035	*	*	111,206.07
G5 Mix Alt-A Mix															
0403500524	07/15/2010					Pre Mod	1	No Action	04/01/2010	2.750	1,081.31	06/01/2035	*	*	234,400.00
234,400.00	07/01/2010	4,463.43	(4,478.31)	*	1	Post Mod	(1)	No Action	08/01/2010	4.000	1,248.79	11/01/2035	*	*	238,410.85
0500449131	07/15/2010					Pre Mod	7	No Action	10/01/2009	4.375	1,299.47	06/01/2035	*	*	236,800.00
236,800.00	07/01/2010	14,375.18	(14,435.07)	*	1	Post Mod	0	No Action	07/01/2010	5.000	1,468.35	06/01/2035	*	*	250,753.39

Credit Suisse First Boston Mortgage Securities Corp.
Adjustable Rate Mortgage-Backed P/T Cert
Series 2005-9

19-Jul-2010 12:42:56PM

Current Month Modification Detail															
Loan Number/ Original Balance	Mod Appr Date/Mod Effective Date	Total Capitalized Amount	Total Capitalized Reimb. Amount	Total Forgiveness	No of Times Loan Modified		No of Months Delinq.	Loan Status	Next Due Date	Interest Rate	Payment Amount	Maturity Date	Balloon Amount	Balloon Date	Scheduled Balance
G5 Mix Alt-A Mix															
0500455082	07/15/2010					Pre Mod	6	No Action	11/01/2009	3.500	2,782.86	06/01/2035	*	*	555,879.41
556,000.00	07/01/2010	28,685.17	(28,807.68)	*	1	Post Mod	0	No Action	07/01/2010	5.125	3,460.01	06/01/2035	*	*	583,601.15
0500476588	07/15/2010					Pre Mod	6	No Action	11/01/2009	6.250	1,652.81	07/01/2035	*	*	317,339.76
320,000.00	07/01/2010	13,457.09	(13,498.02)	*	1	Post Mod	0	No Action	07/01/2010	3.650	1,665.90	11/01/2035	*	*	330,137.12

All Pre Mod values are from the cycle directly preceding the modification effective date, except for a modification with a prior effective date which will come from the cycle directly preceding the modification approval date.

Total Capitalized Reimbursement Amount is a projected value based upon the adjusted principal at the time of modification.

* This data is currently not provided for reporting.

Historical Modification Detail															
Loan Number/ Original Balance	Mod Appr Date/Mod Effective Date	Total Capitalized Amount	Total Capitalized Reimb. Amount	Total Forgiveness	No of Times Loan Modified		No of Months Delinq.	Loan Status	Next Due Date	Interest Rate	Payment Amount	Maturity Date	Balloon Amount	Balloon Date	Scheduled Balance
Grps 1-4															
0403126365	04/16/2010					Pre Mod	3	No Action	11/01/2009	5.750	1,433.67	05/01/2035	*	*	299,200.00
299,200.00	04/01/2010	12,416.97	(12,289.66)	*	1	Post Mod	0	No Action	04/01/2010	2.000	925.52	11/01/2035	*	*	311,062.81
						Current Values	0	No Action	07/01/2010	2.000	925.52	11/01/2035	N/A	N/A	309,394.01
0403316465	01/12/2010					Pre Mod	0	No Action	12/01/2009	6.125	1,591.83	06/01/2035	*	*	311,868.58
312,000.00	01/01/2010	*	(4,417.61)	*	1	Post Mod	0	Loss Mitigation	01/01/2010	4.000	1,650.36	06/01/2035	*	*	315,675.93
						Current Values	0	Loss Mitigation	07/01/2010	4.000	1,650.36	06/01/2035	N/A	N/A	312,055.42
0403316671	03/08/2010					Pre Mod	0	Loss Mitigation	02/01/2010	3.000	1,234.54	06/01/2035	*	*	262,450.46
267,000.00	10/01/2009	*	0.00	*	1	Post Mod	0	Loss Mitigation	03/01/2010	3.000	1,234.54	06/01/2035	*	*	261,872.05
						Current Values	(1)	Loss Mitigation	08/01/2010	3.000	1,234.54	06/01/2035	N/A	N/A	259,543.90
0403316674	05/12/2010					Pre Mod	0	Loss Mitigation	04/01/2010	5.500	1,099.51	06/01/2035	*	*	239,893.88
239,920.00	05/01/2010	*	456.93	*	1	Post Mod	0	Loss Mitigation	04/01/2010	3.000	1,130.40	06/01/2035	*	*	238,906.28
						Current Values	0	Loss Mitigation	07/01/2010	3.000	1,130.40	06/01/2035	N/A	N/A	237,838.68
0403325506	03/17/2010					Pre Mod	7	No Action	06/01/2009	5.625	1,524.42	06/01/2035	*	*	325,210.05
326,000.00	03/01/2010	18,478.77	(18,478.77)	*	1	Post Mod	0	No Action	03/01/2010	5.000	1,432.04	06/01/2035	*	*	343,688.82
						Current Values	0	No Action	06/01/2010	5.000	1,432.01	06/01/2035	N/A	N/A	343,682.88
0403357398	08/14/2009					Pre Mod	0	No Action	07/01/2009	5.250	962.50	06/01/2035	*	*	220,000.00
220,000.00	08/01/2009	962.50	(966.71)	*	1	Post Mod	(1)	No Action	09/01/2009	5.250	1,301.55	06/01/2035	*	*	220,627.66
						Current Values	(1)	No Action	08/01/2010	5.250	1,301.55	06/01/2035	N/A	N/A	216,846.31
0403500307	06/14/2010					Pre Mod	2	No Action	02/01/2010	5.875	1,239.86	06/01/2035	*	*	191,134.98
209,600.00	06/01/2010	4,754.09	(5,979.97)	*	1	Post Mod	0	No Action	06/01/2010	4.875	1,126.46	11/01/2035	*	*	196,764.98
						Current Values	0	No Action	07/01/2010	4.875	1,126.46	11/01/2035	N/A	N/A	196,437.88

Credit Suisse First Boston Mortgage Securities Corp.
Adjustable Rate Mortgage-Backed P/T Cert
Series 2005-9

19-Jul-2010 12:42:56PM

Historical Modification Detail															
Loan Number/ Original Balance	Mod Appr Date/Mod Effective Date	Total Capitalized Amount	Total Capitalized Reimb. Amount	Total Forgiveness	No of Times Loan Modified		No of Months Delinq.	Loan Status	Next Due Date	Interest Rate	Payment Amount	Maturity Date	Balloon Amount	Balloon Date	Scheduled Balance
Grps 1-4															
0403500484	08/14/2009					Pre Mod	0	No Action	06/01/2009	5.875	2,224.18	06/01/2035	*	*	354,268.11
376,000.00	08/01/2009	3,478.40	(4,472.51)	*		Post Mod	0	No Action	08/01/2009	5.875	2,248.56	06/01/2035	*	*	358,226.50
					1	Current Values	0	No Action	07/01/2010	5.875	2,248.56	06/01/2035	N/A	N/A	352,649.15
0403660913	06/15/2010					Pre Mod	3	No Action	01/01/2010	5.875	1,527.35	07/01/2035	*	*	311,969.82
312,000.00	03/01/2010	3,060.65	(53,916.96)	*		Post Mod	0	No Action	06/01/2010	2.000	1,118.73	07/01/2035	*	*	313,772.37
					1	Current Values	0	No Action	07/01/2010	2.000	1,118.73	07/01/2035	N/A	N/A	310,327.00
0403660951	05/11/2010					Pre Mod	7	Loss Mitigation	08/01/2009	6.000	1,140.00	06/01/2035	*	*	228,000.00
228,000.00	05/01/2010	10,528.89	(10,561.09)	*		Post Mod	0	No Action	05/01/2010	3.670	1,211.07	06/01/2035	*	*	238,047.32
					1	Current Values	0	Loss Mitigation	07/01/2010	3.670	1,211.07	06/01/2035	N/A	N/A	237,079.76
0403661030	11/17/2009					Pre Mod	3	No Action	06/01/2009	5.500	2,772.92	06/01/2035	*	*	605,000.00
605,000.00	11/01/2009	*	(10,819.90)	*		Post Mod	0	No Action	11/01/2009	2.000	1,340.28	06/01/2035	*	*	615,819.90
					1	Current Values	0	No Action	07/01/2010	2.000	1,340.28	06/01/2035	N/A	N/A	610,962.59
0403661146	02/15/2010					Pre Mod	(1)	No Action	03/01/2010	5.500	3,517.08	07/01/2035	*	*	833,957.19
768,000.00	03/01/2010	*	0.00	*		Post Mod	(1)	No Action	04/01/2010	3.625	2,519.25	07/01/2035	*	*	833,957.19
					1	Current Values	0	No Action	07/01/2010	3.625	2,519.13	07/01/2035	N/A	N/A	833,732.94
0403661183	05/11/2010					Pre Mod	0	No Action	03/01/2010	5.500	1,155.00	07/01/2035	*	*	251,999.48
252,000.00	01/01/2010	2,316.71	(83,000.00)	*		Post Mod	0	No Action	05/01/2010	2.000	713.37	07/01/2035	*	*	253,888.35
					1	Current Values	(1)	Loss Mitigation	08/01/2010	2.000	713.37	07/01/2035	N/A	N/A	253,024.00
0403661188	06/15/2010					Pre Mod	13	Foreclosure	03/01/2009	5.750	958.86	07/01/2035	*	*	200,109.29
200,224.00	06/01/2010	22,021.68	(21,677.78)	*		Post Mod	14	No Action	03/01/2009	2.000	572.45	07/01/2035	*	*	221,787.07
					1	Current Values	(2)	No Action	09/01/2010	2.000	369.65	07/01/2035	N/A	N/A	221,442.60
0403661199	02/15/2010					Pre Mod	(1)	No Action	03/01/2010	5.625	1,066.20	07/01/2035	*	*	232,045.86
228,000.00	03/01/2010	*	0.01	*		Post Mod	(2)	No Action	05/01/2010	5.625	1,087.72	07/01/2035	*	*	232,045.87
					1	Current Values	(2)	No Action	09/01/2010	5.625	1,087.55	07/01/2035	N/A	N/A	231,987.31
0403661202	06/15/2010					Pre Mod	3	No Action	01/01/2010	5.750	1,414.92	07/01/2035	*	*	295,288.39
296,000.00	01/01/2010	*	3,598.24	*		Post Mod	4	No Action	01/01/2010	2.000	1,116.09	07/01/2035	*	*	291,690.15
					1	Current Values	0	No Action	07/01/2010	2.000	486.15	07/01/2035	N/A	N/A	291,018.54
0403661212	01/14/2010					Pre Mod	(1)	No Action	02/01/2010	5.375	1,128.66	07/01/2035	*	*	256,006.46
252,000.00	02/01/2010	*	621.98	*		Post Mod	0	Loss Mitigation	02/01/2010	2.375	506.68	07/01/2035	*	*	255,384.48
0403661212	06/15/2010					Pre Mod	7	Loss Mitigation	09/01/2009	5.375	1,146.70	07/01/2035	*	*	251,979.57
252,000.00	06/01/2010	10,157.94	(8,591.11)	*		Post Mod	0	No Action	06/01/2010	2.375	515.71	07/01/2035	*	*	260,570.68
					2	Current Values	0	Loss Mitigation	07/01/2010	2.375	515.71	07/01/2035	N/A	N/A	260,570.68
0403661223	06/15/2010					Pre Mod	0	Loss Mitigation	04/01/2010	6.000	659.14	07/01/2035	*	*	131,827.15
132,000.00	06/01/2010	1,318.28	(263.75)	*		Post Mod	0	Loss Mitigation	06/01/2010	2.750	607.94	07/01/2035	*	*	132,090.90
					1	Current Values	0	Loss Mitigation	07/01/2010	2.750	607.94	07/01/2035	N/A	N/A	131,736.89

Credit Suisse First Boston Mortgage Securities Corp.
Adjustable Rate Mortgage-Backed P/T Cert
Series 2005-9

19-Jul-2010 12:42:56PM

Historical Modification Detail															
Loan Number/ Original Balance	Mod Appr Date/Mod Effective Date	Total Capitalized Amount	Total Capitalized Reimb. Amount	Total Forgiveness	No of Times Loan Modified		No of Months Delinq.	Loan Status	Next Due Date	Interest Rate	Payment Amount	Maturity Date	Balloon Amount	Balloon Date	Scheduled Balance
Grps 1-4															
0500440299	03/17/2010					Pre Mod	1	No Action	12/01/2009	5.875	5,323.84	07/01/2035	*	*	842,226.41
900,000.00	03/01/2010	8,434.12	(12,052.94)	*		Post Mod	(1)	No Action	04/01/2010	5.250	5,078.40	07/01/2035	*	*	852,885.69
					1	Current Values	0	No Action	07/01/2010	5.250	5,078.40	07/01/2035	N/A	N/A	847,462.12
0500452986	05/19/2009					Pre Mod	0	No Action	03/01/2009	5.750	1,770.21	06/01/2035	*	*	369,435.90
371,600.00	05/01/2009	3,540.42	(3,027.77)	*		Post Mod	0	No Action	05/01/2009	5.750	2,299.83	06/01/2035	*	*	372,463.67
					1	Current Values	0	No Action	07/01/2010	5.750	2,299.83	06/01/2035	N/A	N/A	364,586.62
0500456716	03/17/2010					Pre Mod	12	No Action	01/01/2009	5.875	979.12	06/01/2035	*	*	199,990.78
200,000.00	03/01/2010	16,735.13	(16,806.12)	*		Post Mod	0	No Action	03/01/2010	5.090	919.28	06/01/2035	*	*	216,725.91
					1	Current Values	0	No Action	06/01/2010	5.090	919.28	06/01/2035	N/A	N/A	216,725.91
0500463217	12/15/2009					Pre Mod	9	No Action	01/01/2009	5.500	2,032.97	07/01/2035	*	*	335,096.39
358,050.00	12/01/2009	23,969.52	(28,856.40)	*		Post Mod	0	No Action	11/01/2009	5.125	2,112.85	11/01/2035	*	*	363,271.08
					1	Current Values	2	No Action	04/01/2010	5.125	2,112.85	11/01/2035	N/A	N/A	359,290.71
0500464824	01/15/2010					Pre Mod	0	No Action	11/01/2009	5.750	1,274.58	07/01/2035	*	*	266,000.00
266,000.00	01/01/2010	2,386.76	(2,396.71)	*		Post Mod	0	No Action	01/01/2010	5.000	1,551.03	07/01/2035	*	*	267,954.01
					1	Current Values	0	No Action	07/01/2010	5.000	1,551.03	07/01/2035	N/A	N/A	265,319.37
0500470267	01/15/2010					Pre Mod	3	No Action	08/01/2009	6.000	661.90	07/01/2035	*	*	103,707.01
110,400.00	01/01/2010	3,865.24	(3,847.87)	*		Post Mod	(1)	No Action	02/01/2010	5.125	633.71	07/01/2035	*	*	107,364.09
					1	Current Values	0	No Action	07/01/2010	5.125	633.71	07/01/2035	N/A	N/A	106,301.74
0500476517	12/15/2008					Pre Mod	5	No Action	05/01/2008	6.000	1,127.15	07/01/2035	*	*	179,735.68
188,000.00	12/01/2008	3,405.33	24.99	*		Post Mod	0	No Action	12/01/2008	6.000	1,158.34	07/01/2035	*	*	184,473.98
					1	Current Values	11	No Action	07/01/2009	6.000	1,158.34	07/01/2035	N/A	N/A	179,782.96
0500478690	02/16/2010					Pre Mod	8	No Action	04/01/2009	5.625	731.72	07/01/2035	*	*	156,099.72
156,100.00	12/01/2009	16,628.98	(16,628.98)	*		Post Mod	1	No Action	12/01/2009	4.750	683.72	07/01/2035	*	*	172,728.70
					1	Current Values	0	No Action	07/01/2010	4.750	681.18	07/01/2035	N/A	N/A	172,087.55
0500483056	12/16/2009					Pre Mod	6	No Action	04/01/2009	5.750	2,611.46	07/01/2035	*	*	545,000.00
545,000.00	12/01/2009	26,481.04	(26,588.62)	*		Post Mod	(1)	No Action	01/01/2010	4.875	3,234.65	11/01/2035	*	*	570,568.03
					1	Current Values	(1)	No Action	08/01/2010	4.875	3,234.65	11/01/2035	N/A	N/A	564,072.26
0700085919	05/13/2010					Pre Mod	4	No Action	11/01/2009	5.500	1,078.80	07/01/2035	*	*	176,488.49
190,000.00	04/01/2010	3,479.92	(4,506.90)	*		Post Mod	(1)	No Action	06/01/2010	2.000	727.16	11/01/2035	*	*	180,562.38
					1	Current Values	0	No Action	07/01/2010	2.000	727.16	11/01/2035	N/A	N/A	179,687.54
0700088480	02/16/2010					Pre Mod	8	No Action	04/01/2009	5.750	2,042.50	07/01/2035	*	*	327,540.41
350,000.00	02/01/2010	15,915.40	(20,606.84)	*		Post Mod	0	No Action	02/01/2010	4.875	1,989.35	07/01/2035	*	*	347,488.53
					1	Current Values	0	No Action	07/01/2010	4.875	1,989.35	07/01/2035	N/A	N/A	344,576.58
0700090625	03/17/2010					Pre Mod	6	No Action	07/01/2009	5.750	1,289.70	07/01/2035	*	*	203,986.89
221,000.00	03/01/2010	9,388.64	(11,881.81)	*		Post Mod	0	No Action	03/01/2010	4.875	1,235.56	07/01/2035	*	*	215,461.84
					1	Current Values	0	No Action	07/01/2010	4.875	1,235.56	07/01/2035	N/A	N/A	214,012.05

Credit Suisse First Boston Mortgage Securities Corp.
Adjustable Rate Mortgage-Backed P/T Cert
Series 2005-9

19-Jul-2010 12:42:56PM

Historical Modification Detail															
Loan Number/ Original Balance	Mod Appr Date/Mod Effective Date	Total Capitalized Amount	Total Capitalized Reimb. Amount	Total Forgiveness	No of Times Loan Modified		No of Months Delinq.	Loan Status	Next Due Date	Interest Rate	Payment Amount	Maturity Date	Balloon Amount	Balloon Date	Scheduled Balance
Grps 1-4															
0700094042	03/17/2010					Pre Mod	13	No Action	12/01/2008	5.750	1,554.64	07/01/2035	*	*	248,944.67
266,400.00	01/01/2010	17,271.81	(21,689.71)	*	1	Post Mod	0	No Action	02/01/2010	4.875	1,548.86	07/01/2035	*	*	270,096.86
						Current Values	2	No Action	04/01/2010	4.875	1,548.86	07/01/2035	N/A	N/A	268,279.45
0700110805	04/16/2010					Pre Mod	16	No Action	10/01/2008	5.375	1,539.92	08/01/2035	*	*	255,830.00
275,000.00	02/01/2010	*	(30,904.96)	*	1	Post Mod	1	No Action	02/01/2010	4.875	1,640.82	08/01/2035	*	*	286,133.45
						Current Values	1	No Action	05/01/2010	4.875	1,640.82	08/01/2035	N/A	N/A	284,692.40
0700112355	06/14/2010					Pre Mod	1	No Action	03/01/2010	5.500	900.51	08/01/2035	*	*	147,192.55
158,600.00	06/01/2010	2,374.36	(3,058.20)	*	1	Post Mod	(1)	No Action	07/01/2010	4.875	858.68	11/01/2035	*	*	149,990.04
						Current Values	(1)	No Action	08/01/2010	4.875	858.68	11/01/2035	N/A	N/A	149,740.69
G5 Mix Alt-A Mix															
0403316751	03/08/2010					Pre Mod	(1)	Loss Mitigation	03/01/2010	3.750	1,107.68	06/01/2035	*	*	354,455.29
352,750.00	11/01/2009	*	2,088.03	*	1	Post Mod	0	Loss Mitigation	02/01/2010	3.750	1,800.78	06/01/2035	*	*	352,363.04
						Current Values	0	Loss Mitigation	06/01/2010	3.750	1,800.78	06/01/2035	N/A	N/A	349,551.30
0403351438	07/17/2009					Pre Mod	3	No Action	02/01/2009	6.375	952.65	06/01/2035	*	*	144,976.23
152,700.00	06/01/2009	4,237.53	(4,672.43)	*	1	Post Mod	0	No Action	07/01/2009	4.875	848.30	06/01/2035	*	*	149,389.33
						Current Values	0	No Action	06/01/2010	4.875	848.30	06/01/2035	N/A	N/A	146,418.44
0403351465	02/18/2009					Pre Mod	4	No Action	08/01/2008	7.375	1,720.83	07/01/2035	*	*	280,000.00
280,000.00	01/01/2009	8,604.15	400.88	*	1	Post Mod	0	No Action	01/01/2009	7.375	2,066.38	07/01/2035	*	*	288,017.01
						Current Values	8	Bankruptcy	10/01/2009	7.375	2,066.38	07/01/2035	N/A	N/A	282,724.90
0403351481	04/10/2008					Pre Mod	*	*	*	*	*	*	*	*	*
224,000.00	04/01/2008	*	88.01	*	1	Post Mod	0	No Action	04/01/2008	7.000	1,642.17	*	*	*	238,751.79
						Current Values	14	REO	04/01/2009	7.000	1,642.17	04/01/2035	N/A	N/A	231,445.81
0403500314	11/14/2008					Pre Mod	4	No Action	05/01/2008	6.375	1,085.74	05/01/2035	*	*	204,375.00
204,400.00	11/01/2008	6,514.44	34.79	*	1	Post Mod	0	No Action	11/01/2008	6.375	1,373.79	05/01/2035	*	*	210,636.00
						Current Values		INACTIVE							
0403500350	10/14/2008					Pre Mod	*	*	*	*	*	*	*	*	*
128,000.00	10/01/2008	*	14.42	*		Post Mod	0	No Action	10/01/2008	6.000	1,012.14	*	*	*	130,521.67
0403500350	08/14/2009					Pre Mod	4	No Action	02/01/2009	6.000	1,012.14	06/01/2035	*	*	127,220.40
128,000.00	08/01/2009	3,255.54	(5,500.18)	*	2	Post Mod	0	No Action	08/01/2009	6.000	841.97	06/01/2035	*	*	132,514.71
						Current Values	0	No Action	07/01/2010	6.000	841.97	06/01/2035	N/A	N/A	129,713.83
0403500390	06/14/2010					Pre Mod	4	No Action	12/01/2009	6.250	2,462.87	06/01/2035	*	*	373,864.58
400,000.00	06/01/2010	15,043.04	(18,154.80)	*	1	Post Mod	0	No Action	06/01/2010	4.875	2,258.97	06/01/2035	*	*	391,279.23
						Current Values	0	No Action	07/01/2010	4.875	2,258.97	06/01/2035	N/A	N/A	390,594.77
0403500414	11/13/2009					Pre Mod	4	No Action	05/01/2009	6.375	2,096.20	06/01/2035	*	*	317,418.00
336,000.00	11/01/2009	9,991.28	(12,458.67)	*	1	Post Mod	0	No Action	11/01/2009	5.125	1,912.44	11/01/2035	*	*	329,319.87
						Current Values	4	Foreclosure	02/01/2010	5.125	1,912.44	11/01/2035	N/A	N/A	325,211.09

Credit Suisse First Boston Mortgage Securities Corp.
Adjustable Rate Mortgage-Backed P/T Cert
Series 2005-9

19-Jul-2010 12:42:56PM

Historical Modification Detail															
Loan Number/ Original Balance	Mod Appr Date/Mod Effective Date	Total Capitalized Amount	Total Capitalized Reimb. Amount	Total Forgiveness	No of Times Loan Modified		No of Months Delinq.	Loan Status	Next Due Date	Interest Rate	Payment Amount	Maturity Date	Balloon Amount	Balloon Date	Scheduled Balance
G5 Mix Alt-A Mix															
0403500460	08/01/2006					Pre Mod	*	*	*	*	*	*	*	*	*
204,800.00	07/19/2006	*	0.00	*		Post Mod	0	No Action	08/01/2006	6.250	1,066.54	*	*	*	204,716.95
					1	Current Values	0	No Action	07/01/2010	2.750	943.24	06/01/2035	N/A	N/A	203,992.05
0403500517	01/20/2010					Pre Mod	0	No Action	11/01/2009	6.500	1,228.50	06/01/2035	*	*	226,800.00
226,800.00	01/01/2010	*	0.00	2,457.00		Post Mod	(1)	No Action	02/01/2010	4.000	1,172.54	11/01/2035	*	*	226,383.46
					1	Current Values	0	No Action	07/01/2010	4.000	1,172.54	11/01/2035	N/A	N/A	223,349.89
0403500543	03/17/2010					Pre Mod	2	No Action	11/01/2009	6.625	1,295.67	06/01/2035	*	*	234,686.82
235,100.00	03/01/2010	4,701.44	(4,713.19)	*		Post Mod	0	No Action	03/01/2010	3.000	1,094.42	07/01/2036	*	*	238,892.31
					1	Current Values	0	No Action	06/01/2010	3.000	1,094.42	07/01/2036	N/A	N/A	236,896.08
0403500601	08/11/2008					Pre Mod	*	*	*	*	*	*	*	*	*
238,500.00	08/01/2008	*	311.87	*		Post Mod	0	No Action	08/01/2008	6.875	1,677.02	*	*	*	246,206.08
					1	Current Values	8	No Action	10/01/2009	6.875	1,677.02	06/01/2035	N/A	N/A	238,143.55
0403516700	03/17/2010					Pre Mod	5	No Action	08/01/2009	4.875	828.75	07/01/2035	*	*	204,000.00
204,000.00	03/01/2010	7,355.22	(7,385.10)	*		Post Mod	0	No Action	03/01/2010	4.875	1,209.99	07/01/2035	*	*	211,003.86
					1	Current Values	0	No Action	07/01/2010	4.875	1,209.99	07/01/2035	N/A	N/A	209,584.09
0403522984	05/12/2010					Pre Mod	11	Foreclosure	04/01/2009	3.875	655.64	07/01/2035	*	*	126,596.34
131,000.00	04/01/2010	*	(23,548.22)	*		Post Mod	0	No Action	05/01/2010	3.000	651.74	07/01/2035	*	*	149,809.31
					1	Current Values	0	No Action	07/01/2010	3.000	651.74	07/01/2035	N/A	N/A	149,254.18
0403660852	03/11/2009					Pre Mod	2	Loss Mitigation	11/01/2008	6.500	1,357.04	06/01/2035	*	*	250,530.85
250,560.00	02/01/2009	*	(5,153.45)	*		Post Mod	0	Loss Mitigation	03/01/2009	4.000	1,312.31	06/01/2035	*	*	255,684.30
					1	Current Values	7	No Action	11/01/2009	4.000	1,312.31	06/01/2035	N/A	N/A	248,136.93
0403660890	01/14/2010					Pre Mod	(1)	No Action	02/01/2010	6.500	2,012.18	06/01/2035	*	*	379,737.09
371,500.00	02/01/2010	*	0.00	*		Post Mod	0	Loss Mitigation	02/01/2010	6.500	2,012.18	06/01/2035	*	*	379,737.09
					1	Current Values	0	Loss Mitigation	07/01/2010	3.440	1,088.58	06/01/2035	N/A	N/A	379,735.55
0403660936	02/15/2010					Pre Mod	0	No Action	12/01/2009	6.250	615.72	06/01/2035	*	*	93,961.67
100,000.00	02/01/2010	*	(1,012.02)	*		Post Mod	0	No Action	02/01/2010	2.750	217.64	06/01/2035	*	*	94,971.38
					1	Current Values	0	Loss Mitigation	07/01/2010	2.750	217.64	06/01/2035	N/A	N/A	94,970.68
0403660945	04/13/2010					Pre Mod	(1)	No Action	05/01/2010	6.250	2,416.66	06/01/2035	*	*	474,345.98
464,000.00	05/01/2010	16,916.62	0.00	*		Post Mod	0	Loss Mitigation	05/01/2010	4.125	2,527.02	06/01/2035	*	*	473,449.52
					1	Current Values	0	Loss Mitigation	07/01/2010	4.125	2,527.02	06/01/2035	N/A	N/A	471,647.35
0403661053	10/13/2009					Pre Mod	1	No Action	07/01/2009	6.250	2,242.26	06/01/2035	*	*	430,513.04
432,000.00	10/01/2009	*	(2,052.68)	2,015.67		Post Mod	0	No Action	10/01/2009	2.000	1,309.90	06/01/2035	194,766.99	06/01/2035	431,973.34
					1	Current Values	0	No Action	07/01/2010	2.000	1,309.90	06/01/2035	194,766.99	06/01/2035	428,643.97
0403661162	06/15/2009					Pre Mod	4	Foreclosure	12/01/2008	6.500	1,411.10	07/01/2035	*	*	212,738.98
223,250.00	06/01/2009	*	(12,706.41)	*		Post Mod	(1)	Loss Mitigation	07/01/2009	3.700	1,121.59	07/01/2035	*	*	224,979.75
					1	Current Values	6	Foreclosure	12/01/2009	3.700	1,121.59	07/01/2035	N/A	N/A	219,312.95

Credit Suisse First Boston Mortgage Securities Corp.
Adjustable Rate Mortgage-Backed P/T Cert
Series 2005-9

19-Jul-2010 12:42:56PM

Historical Modification Detail															
Loan Number/ Original Balance	Mod Appr Date/Mod Effective Date	Total Capitalized Amount	Total Capitalized Reimb. Amount	Total Forgiveness	No of Times Loan Modified		No of Months Delinq.	Loan Status	Next Due Date	Interest Rate	Payment Amount	Maturity Date	Balloon Amount	Balloon Date	Scheduled Balance
G5 Mix Alt-A Mix															
0403661185	01/14/2010					Pre Mod	9	Foreclosure	02/01/2009	7.125	697.30	07/01/2035	*	*	98,322.17
103,500.00	01/01/2010	*	(8,294.68)	*		Post Mod	0	No Action	01/01/2010	3.625	533.22	07/01/2035	*	*	106,380.64
					1	Current Values	0	No Action	07/01/2010	3.625	533.22	07/01/2035	N/A	N/A	105,099.84
0403661305	03/09/2010					Pre Mod	18	Foreclosure	07/01/2008	6.625	1,126.44	05/01/2035	*	*	165,555.75
175,920.00	03/01/2010	19,937.08	(23,989.03)	2,027.50		Post Mod	0	No Action	03/01/2010	2.000	722.70	05/01/2035	29,294.70	05/01/2035	189,098.01
					1	Current Values	0	Loss Mitigation	07/01/2010	2.000	722.70	05/01/2035	29,294.70	05/01/2035	187,463.77
0403661310	05/11/2010					Pre Mod	11	Foreclosure	04/01/2009	6.375	1,056.44	06/01/2035	*	*	198,859.26
198,900.00	05/01/2010	18,061.21	(18,061.21)	*		Post Mod	0	No Action	05/01/2010	2.000	361.53	06/01/2035	*	*	216,920.47
					1	Current Values	0	No Action	07/01/2010	2.000	361.53	06/01/2035	N/A	N/A	216,920.47
0403661359	02/15/2010					Pre Mod	7	No Action	05/01/2009	6.625	1,899.17	06/01/2035	*	*	344,000.00
344,000.00	01/01/2010	*	(14,873.52)	*		Post Mod	0	No Action	01/01/2010	2.000	968.89	06/01/2035	146,240.27	06/01/2035	358,477.96
					1	Current Values	0	Loss Mitigation	07/01/2010	2.000	968.89	06/01/2035	146,240.27	06/01/2035	354,239.41
0500437497	03/17/2010					Pre Mod	0	No Action	01/01/2010	6.250	1,932.09	06/01/2035	*	*	370,960.37
396,000.00	03/01/2010	3,864.18	(3,873.84)	*		Post Mod	(1)	No Action	04/01/2010	3.000	1,761.76	06/01/2035	*	*	373,999.85
					1	Current Values	(1)	No Action	08/01/2010	3.000	1,761.76	06/01/2035	N/A	N/A	370,680.38
0500442135	11/13/2009					Pre Mod	5	No Action	04/01/2009	6.750	1,764.19	06/01/2035	*	*	257,869.91
272,000.00	11/01/2009	12,909.90	(15,122.90)	*		Post Mod	0	No Action	11/01/2009	5.250	1,615.02	06/01/2035	*	*	272,505.97
					1	Current Values	0	No Action	07/01/2010	5.250	1,615.02	06/01/2035	N/A	N/A	267,525.40
0500444607	06/16/2009					Pre Mod	9	No Action	07/01/2008	6.750	773.78	07/01/2035	*	*	137,561.30
137,600.00	06/01/2009	7,325.90	(7,156.81)	*		Post Mod	0	No Action	06/01/2009	6.750	984.08	07/01/2035	*	*	144,718.11
					1	Current Values	0	Loan Paid in Full	*	6.750	984.08	07/01/2035	N/A	N/A	0.00
0500449200	04/16/2010					Pre Mod	3	No Action	11/01/2009	6.500	879.54	06/01/2035	*	*	130,717.92
139,152.00	04/01/2010	3,891.53	(4,610.66)	*		Post Mod	0	No Action	04/01/2010	5.125	797.83	06/01/2035	*	*	135,089.02
					1	Current Values	0	No Action	07/01/2010	5.125	797.83	06/01/2035	N/A	N/A	134,370.15
0500451214	04/16/2010					Pre Mod	13	No Action	01/01/2009	6.750	3,575.08	06/01/2035	*	*	519,282.81
551,200.00	04/01/2010	54,391.82	(64,048.10)	*		Post Mod	0	No Action	04/01/2010	5.125	3,434.26	06/01/2035	*	*	582,114.42
					1	Current Values	1	No Action	05/01/2010	5.125	3,434.26	06/01/2035	N/A	N/A	579,257.81
0500451296	06/14/2010					Pre Mod	8	No Action	08/01/2009	6.875	3,705.08	07/01/2035	*	*	531,091.85
564,000.00	06/01/2010	45,838.04	(51,021.60)	*		Post Mod	(1)	No Action	07/01/2010	4.875	3,334.11	11/01/2035	*	*	580,936.90
					1	Current Values	0	No Action	07/01/2010	4.875	3,334.11	11/01/2035	N/A	N/A	579,962.85
0500452595	05/13/2010					Pre Mod	3	No Action	12/01/2009	6.875	1,399.26	06/01/2035	*	*	200,599.16
213,000.00	05/01/2010	5,412.42	(6,674.95)	*		Post Mod	0	No Action	05/01/2010	6.100	1,344.16	06/01/2035	*	*	206,949.66
					1	Current Values	0	No Action	07/01/2010	6.100	1,344.16	06/01/2035	N/A	N/A	206,363.84
0500454748	03/16/2009					Pre Mod	6	No Action	07/01/2008	7.750	1,749.64	07/01/2035	*	*	235,710.09
244,000.00	03/01/2009	13,836.32	96.35	*		Post Mod	0	No Action	03/01/2009	7.500	1,821.70	07/01/2035	*	*	250,777.87
					1	Current Values	2	No Action	04/01/2010	7.500	1,821.70	07/01/2035	N/A	N/A	246,512.00

Credit Suisse First Boston Mortgage Securities Corp.
Adjustable Rate Mortgage-Backed P/T Cert
Series 2005-9

19-Jul-2010 12:42:56PM

Historical Modification Detail															
Loan Number/ Original Balance	Mod Appr Date/Mod Effective Date	Total Capitalized Amount	Total Capitalized Reimb. Amount	Total Forgiveness	No of Times Loan Modified		No of Months Delinq.	Loan Status	Next Due Date	Interest Rate	Payment Amount	Maturity Date	Balloon Amount	Balloon Date	Scheduled Balance
G5 Mix Alt-A Mix															
0500456735	02/16/2010					Pre Mod	6	No Action	06/01/2009	4.250	1,586.42	06/01/2035	*	*	447,931.54
448,000.00	02/01/2010	13,080.58	(13,080.58)	*		Post Mod	0	No Action	02/01/2010	3.860	1,482.92	06/01/2035	*	*	461,012.12
					1	Current Values	(1)	No Action	08/01/2010	3.860	1,482.40	06/01/2035	N/A	N/A	460,832.61
0500457547	12/16/2009					Pre Mod	4	No Action	06/01/2009	6.250	2,708.33	05/01/2035	*	*	520,000.00
520,000.00	12/01/2009	19,997.75	(18,897.74)	*		Post Mod	0	No Action	12/01/2009	5.000	3,125.73	05/01/2035	*	*	537,938.68
					1	Current Values	2	No Action	04/01/2010	5.000	3,125.73	05/01/2035	N/A	N/A	531,670.53
0500462636	08/11/2008					Pre Mod	*	*	*	*	*	*	*	*	*
206,050.00	08/01/2008	*	250.13	*		Post Mod	0	No Action	08/01/2008	6.500	1,365.99	*	*	*	208,134.00
					1	Current Values		INACTIVE							
0500464479	12/16/2009					Pre Mod	4	No Action	06/01/2009	7.250	1,133.39	06/01/2035	*	*	187,594.94
188,000.00	12/01/2009	7,713.22	(7,446.54)	*		Post Mod	0	No Action	11/01/2009	5.125	1,132.47	11/01/2035	*	*	194,710.20
					1	Current Values	0	No Action	06/01/2010	5.125	1,132.47	11/01/2035	N/A	N/A	192,576.74
0500465046	05/13/2010					Pre Mod	4	No Action	11/01/2009	6.625	1,157.68	07/01/2035	*	*	170,148.75
180,800.00	05/01/2010	7,366.66	(8,686.77)	*		Post Mod	(1)	No Action	06/01/2010	4.875	1,020.25	11/01/2035	*	*	178,506.50
					1	Current Values	0	No Action	06/01/2010	4.875	1,020.25	11/01/2035	N/A	N/A	177,915.16
0500465069	05/13/2010					Pre Mod	3	No Action	12/01/2009	5.875	664.54	07/01/2035	*	*	104,831.93
110,000.00	05/01/2010	4,462.87	(5,185.46)	*		Post Mod	(1)	No Action	06/01/2010	4.875	631.83	07/01/2035	*	*	109,811.44
					1	Current Values	(1)	No Action	08/01/2010	4.875	631.83	07/01/2035	N/A	N/A	109,439.24
0500466565	01/11/2008					Pre Mod	*	*	*	*	*	*	*	*	*
469,000.00	12/01/2007	*	(17,360.38)	*		Post Mod	0	No Action	01/01/2008	6.875	3,196.24	*	*	*	473,204.95
0500466565	03/17/2010					Pre Mod	13	No Action	12/01/2008	6.875	3,196.24	07/01/2035	*	*	460,203.99
469,000.00	03/01/2010	50,365.31	(58,643.01)	*		Post Mod	0	No Action	03/01/2010	5.250	3,083.04	07/01/2035	*	*	517,777.35
					2	Current Values	1	No Action	05/01/2010	5.250	3,083.04	07/01/2035	N/A	N/A	514,484.77
0500476129	01/15/2009					Pre Mod	7	Foreclosure	04/01/2008	7.250	1,782.87	05/01/2035	*	*	295,096.18
295,200.00	01/01/2009	15,559.64	434.50	*		Post Mod	0	No Action	01/01/2009	6.625	2,063.68	11/01/2035	*	*	310,307.22
					1	Current Values	14	No Action	04/01/2009	6.625	2,063.68	11/01/2035	N/A	N/A	303,692.77
0500476996	02/16/2010					Pre Mod	9	No Action	03/01/2009	4.500	1,077.89	07/01/2035	*	*	196,000.00
196,000.00	01/01/2010	11,213.69	(11,213.69)	*		Post Mod	0	No Action	02/01/2010	4.500	777.05	07/01/2035	*	*	207,213.69
					1	Current Values	0	No Action	07/01/2010	4.000	690.71	07/01/2035	N/A	N/A	207,213.69
0500477849	09/15/2009					Pre Mod	4	No Action	03/01/2009	6.875	1,839.40	07/01/2035	*	*	266,463.06
280,000.00	09/01/2009	9,186.82	(10,901.25)	*		Post Mod	0	No Action	09/01/2009	4.375	1,493.16	07/01/2035	*	*	276,842.63
					1	Current Values	6	No Action	12/01/2009	4.375	1,493.16	07/01/2035	N/A	N/A	271,924.10
0500478541	01/15/2010					Pre Mod	7	No Action	04/01/2009	7.000	847.79	07/01/2035	*	*	120,934.58
127,429.00	12/01/2009	7,853.96	(8,927.01)	*		Post Mod	0	No Action	12/01/2009	5.000	750.27	07/01/2035	*	*	129,615.21
					1	Current Values	2	No Action	04/01/2010	5.000	750.27	07/01/2035	N/A	N/A	128,340.76

Credit Suisse First Boston Mortgage Securities Corp.
Adjustable Rate Mortgage-Backed P/T Cert
Series 2005-9

19-Jul-2010 12:42:56PM

Historical Modification Detail															
Loan Number/ Original Balance	Mod Appr Date/Mod Effective Date	Total Capitalized Amount	Total Capitalized Reimb. Amount	Total Forgiveness	No of Times Loan Modified		No of Months Delinq.	Loan Status	Next Due Date	Interest Rate	Payment Amount	Maturity Date	Balloon Amount	Balloon Date	Scheduled Balance
G5 Mix Alt-A Mix															
0500480029	04/16/2010					Pre Mod	10	No Action	04/01/2009	6.375	1,347.56	07/01/2035	*	*	202,991.72
216,000.00	04/01/2010	15,285.34	(18,483.21)	*		Post Mod	0	No Action	04/01/2010	5.000	1,285.73	07/01/2035	*	*	221,035.00
					1	Current Values	0	No Action	07/01/2010	5.000	1,285.73	07/01/2035	N/A	N/A	219,936.18
0500482691	07/15/2009					Pre Mod	2	No Action	03/01/2009	6.875	804.74	07/01/2035	*	*	116,937.04
122,500.00	07/01/2009	2,475.19	(3,024.00)	*		Post Mod	0	No Action	07/01/2009	6.875	825.22	07/01/2035	*	*	119,805.77
					1	Current Values	4	Bankruptcy	02/01/2010	6.875	825.22	07/01/2035	N/A	N/A	118,078.32
0500483583	06/14/2010					Pre Mod	1	No Action	03/01/2010	6.875	2,672.08	07/01/2035	*	*	466,400.00
466,400.00	06/01/2010	6,143.90	(6,168.86)	*		Post Mod	(1)	No Action	07/01/2010	4.875	2,532.46	07/01/2039	*	*	471,931.15
					1	Current Values	0	No Action	07/01/2010	4.875	2,532.46	07/01/2039	N/A	N/A	471,315.91
0500488118	06/14/2010					Pre Mod	0	No Action	04/01/2010	6.250	1,581.16	07/01/2035	*	*	240,350.52
256,800.00	06/01/2010	4,302.25	(4,975.95)	*		Post Mod	0	No Action	06/01/2010	4.875	1,411.43	07/01/2035	*	*	244,891.46
					1	Current Values	0	No Action	07/01/2010	4.875	1,411.43	07/01/2035	N/A	N/A	244,474.90
0500524366	05/13/2010					Pre Mod	21	No Action	06/01/2008	7.250	1,009.62	08/01/2035	*	*	140,324.39
148,000.00	04/01/2010	24,858.94	(28,087.46)	*		Post Mod	0	No Action	04/01/2010	3.875	871.74	07/01/2035	*	*	167,993.24
					1	Current Values	0	No Action	06/01/2010	3.875	871.74	07/01/2035	N/A	N/A	167,333.65
0700092617	06/14/2010					Pre Mod	1	No Action	03/01/2010	6.500	1,668.66	07/01/2035	*	*	247,734.17
264,000.00	06/01/2010	3,962.52	(3,170.86)	*		Post Mod	(1)	No Action	07/01/2010	5.000	1,472.15	07/01/2035	*	*	250,465.11
					1	Current Values	(1)	No Action	08/01/2010	5.000	1,472.15	07/01/2035	N/A	N/A	251,825.20
0700100590	03/17/2010					Pre Mod	8	No Action	05/01/2009	6.375	1,083.75	06/01/2035	*	*	204,000.00
204,000.00	03/01/2010	14,528.45	(14,592.01)	*		Post Mod	0	No Action	03/01/2010	5.250	956.06	06/01/2035	*	*	218,528.45
					1	Current Values	0	No Action	07/01/2010	5.250	956.06	06/01/2035	N/A	N/A	218,528.45
0700101465	02/16/2010					Pre Mod	3	No Action	09/01/2009	6.250	4,925.74	07/01/2035	*	*	751,242.14
800,000.00	02/01/2010	29,122.59	(33,672.26)	*		Post Mod	0	No Action	02/01/2010	4.750	4,431.72	07/01/2035	*	*	783,456.35
					1	Current Values	(1)	No Action	08/01/2010	4.750	4,431.72	07/01/2035	N/A	N/A	776,750.78
0700101849	12/15/2009					Pre Mod	1	No Action	09/01/2009	6.875	811.25	07/01/2035	*	*	141,599.96
141,833.00	12/01/2009	3,420.68	(3,432.08)	*		Post Mod	0	No Action	12/01/2009	4.000	753.92	07/01/2035	*	*	144,750.12
					1	Current Values	0	No Action	07/01/2010	4.000	753.92	07/01/2035	N/A	N/A	142,831.09
0700102383	08/14/2009					Pre Mod	4	No Action	02/01/2009	6.625	797.96	08/01/2035	*	*	118,479.22
124,620.00	08/01/2009	3,952.68	(4,821.37)	*		Post Mod	(1)	No Action	09/01/2009	5.500	742.48	08/01/2035	*	*	123,101.14
					1	Current Values	0	No Action	07/01/2010	5.500	742.48	08/01/2035	N/A	N/A	121,094.63
0700104810	07/07/2008					Pre Mod	*	*	*	*	*	*	*	*	*
520,000.00	06/01/2008	*	(43,443.39)	*		Post Mod	0	No Action	06/01/2008	6.750	3,622.80	*	*	*	545,383.15
					1	Current Values	21	Foreclosure	09/01/2008	6.750	3,662.80	07/01/2035	N/A	N/A	530,139.65
0700104909	01/15/2010					Pre Mod	1	No Action	10/01/2009	6.625	3,419.26	08/01/2035	*	*	505,707.24
534,000.00	01/01/2010	11,429.17	(13,161.59)	*		Post Mod	0	No Action	01/01/2010	5.000	2,994.53	08/01/2035	*	*	517,981.41
					1	Current Values	0	No Action	06/01/2010	5.000	2,994.53	08/01/2035	N/A	N/A	512,911.21

Credit Suisse First Boston Mortgage Securities Corp.
Adjustable Rate Mortgage-Backed P/T Cert
Series 2005-9

19-Jul-2010 12:42:56PM

Historical Modification Detail															
Loan Number/ Original Balance	Mod Appr Date/Mod Effective Date	Total Capitalized Amount	Total Capitalized Reimb. Amount	Total Forgiveness	No of Times Loan Modified		No of Months Delinq.	Loan Status	Next Due Date	Interest Rate	Payment Amount	Maturity Date	Balloon Amount	Balloon Date	Scheduled Balance
G5 Mix Alt-A Mix															
0700106112	05/13/2010					Pre Mod	0	No Action	03/01/2010	6.500	2,300.73	07/01/2035	*	*	342,094.17
364,000.00	05/01/2010	6,840.39	(7,468.69)	*	1	Post Mod	(1)	No Action	06/01/2010	4.875	2,009.40	07/01/2035	*	*	348,943.22
						Current Values	0	No Action	07/01/2010	4.875	2,009.40	07/01/2035	N/A	N/A	347,757.18
0700109112	03/17/2010					Pre Mod	11	No Action	02/01/2009	6.625	2,281.11	07/01/2035	*	*	335,964.43
356,250.00	03/01/2010	35,985.08	(41,387.58)	*	1	Post Mod	(1)	No Action	04/01/2010	5.250	2,242.96	07/01/2035	*	*	376,578.89
						Current Values	0	No Action	06/01/2010	5.250	2,242.96	07/01/2035	N/A	N/A	374,181.50
0700109367	02/18/2009					Pre Mod	2	No Action	10/01/2008	6.375	1,347.56	07/01/2035	*	*	206,614.07
216,000.00	02/01/2009	4,411.52	28.83	*	1	Post Mod	0	No Action	02/01/2009	6.375	1,382.77	07/01/2035	*	*	211,755.68
						Current Values	9	Foreclosure	09/01/2009	6.375	1,382.77	07/01/2035	N/A	N/A	207,181.46
0900002007	01/20/2010					Pre Mod	1	No Action	10/01/2009	2.875	814.58	05/01/2035	*	*	340,000.00
340,000.00	01/01/2010	5,905.70	(5,730.54)	3,222.92	1	Post Mod	0	No Action	01/01/2010	2.000	968.53	11/01/2035	*	*	345,328.68
						Current Values	0	No Action	07/01/2010	2.000	968.53	11/01/2035	N/A	N/A	341,846.30

All Pre Mod values are from the cycle directly preceding the modification effective date, except for a modification with a prior effective date which will come from the cycle directly preceding the modification approval date.

Total Capitalized Reimbursement Amount is a projected value based upon the adjusted principal at the time of modification.

* This data is currently not provided for reporting.

Credit Suisse First Boston Mortgage Securities Corp.
Adjustable Rate Mortgage-Backed P/T Cert
Series 2005-9

Contact: Customer Service - CTSLink
 Wells Fargo Bank, N.A.
 Securities Administration Services
 8480 Stagecoach Circle
 Frederick, MD 21701-4747
 www.ctslink.com
 Telephone: 1-866-846-4526
 Fax: 240-586-8675

19-Jul-2010 12:42:56PM

Modified Data Elements

CURRENT PERIOD SUMMARY	# of Modifications	% of Modifications	Original Principal Balance	% of Original Principal Balance	Current Scheduled Balance	% of Current Scheduled Balance
Interest Rate, Principal Balance, Maturity Date, Scheduled P&I, ARM to Fixed, IO to Fully Amortizing	3	23.0769 %	800,000.00	18.5172 %	822,095.60	18.4613 %
Interest Rate, Principal Balance, Scheduled P&I	4	30.7692 %	1,744,000.00	40.3676 %	1,816,777.41	40.7983 %
Interest Rate, Principal Balance, Scheduled P&I, ARM to Fixed	1	7.6923 %	144,000.00	3.3331 %	132,536.49	2.9763 %
Interest Rate, Principal Balance, Scheduled P&I, ARM to Fixed, IO to Fully Amortizing	4	30.7692 %	1,362,300.00	31.5325 %	1,410,229.45	31.6687 %
Interest Rate, Scheduled P&I	1	7.6923 %	270,000.00	6.2496 %	271,437.02	6.0955 %
Total	13	100.0000 %	4,320,300.00	100.0000 %	4,453,075.97	100.0000 %

CUMULATIVE SUMMARY	# of Modifications	% of Modifications	Original Principal Balance	% of Original Principal Balance	Current Scheduled Balance	% of Current Scheduled Balance
Interest Rate, Principal Balance, Maturity Date, Scheduled P&I	1	1.0000 %	295,200.00	1.0014 %	310,307.22	1.0359 %
Interest Rate, Principal Balance, Maturity Date, Scheduled P&I, ARM to Fixed	8	8.0000 %	2,145,050.00	7.2763 %	2,147,344.99	7.1683 %
Interest Rate, Principal Balance, Maturity Date, Scheduled P&I, ARM to Fixed, IO to Fully Amortizing	9	9.0000 %	2,873,700.00	9.7479 %	2,954,588.78	9.8631 %
Interest Rate, Principal Balance, Scheduled P&I	25	25.0000 %	7,231,154.00	24.5290 %	7,526,849.29	25.1263 %
Interest Rate, Principal Balance, Scheduled P&I, Fully Amortizing to IO	1	1.0000 %	100,000.00	0.3392 %	94,971.38	0.3170 %
Interest Rate, Principal Balance, Scheduled P&I, Balloon Date, Balloon Amount	1	1.0000 %	175,920.00	0.5967 %	189,098.01	0.6313 %
Interest Rate, Principal Balance, Scheduled P&I, Balloon Date, Balloon Amount, ARM to Fixed, IO to Fully Amortizing	1	1.0000 %	344,000.00	1.1669 %	358,477.96	1.1967 %
Interest Rate, Principal Balance, Scheduled P&I, Balloon Date, Balloon Amount, IO to Fully Amortizing	1	1.0000 %	432,000.00	1.4654 %	431,973.34	1.4420 %
Interest Rate, Principal Balance, Scheduled P&I, ARM to Fixed	23	23.0000 %	7,244,251.00	24.5734 %	7,147,271.53	23.8592 %
Interest Rate, Principal Balance, Scheduled P&I, ARM to Fixed, IO to Fully Amortizing	10	10.0000 %	3,166,133.00	10.7399 %	3,226,807.78	10.7718 %
Interest Rate, Maturity Date, Scheduled P&I, ARM to Fixed, IO to Fully Amortizing	1	1.0000 %	226,800.00	0.7693 %	226,383.46	0.7557 %
Interest Rate, Scheduled P&I	4	4.0000 %	1,754,000.00	5.9498 %	1,834,228.21	6.1231 %
Principal Balance	1	1.0000 %	267,000.00	0.9057 %	261,872.05	0.8742 %
Principal Balance, Scheduled P&I	6	6.0000 %	1,413,950.00	4.7963 %	1,441,319.09	4.8114 %
Principal Balance, Scheduled P&I, ARM to Fixed	4	4.0000 %	902,500.00	3.0614 %	874,261.93	2.9185 %

Credit Suisse First Boston Mortgage Securities Corp.
Adjustable Rate Mortgage-Backed P/T Cert
Series 2005-9

19-Jul-2010 12:42:56PM

CUMULATIVE SUMMARY	# of Modifications	% of Modifications	Original Principal Balance	% of Original Principal Balance	Current Scheduled Balance	% of Current Scheduled Balance
Principal Balance, Scheduled P&I, ARM to Fixed, IO to Fully Amortizing	4	4.0000 %	908,400.00	3.0814 %	930,284.53	3.1055 %
Total	100	100.0000 %	29,480,058.00	100.0000 %	29,956,039.55	100.0000 %

Current Modified Data Elements Detail															
Loan Number	Modification Approved Date	Modification Effective Date	Original Principal Balance	Current Scheduled Balance	Interest Rate Change	Principal Balance Change	Maturity Date Change	Scheduled P&I Change	Balloon Date Change	Balloon Amt Change	ARM to Fixed Change	Fixed To ARM Change	IO To Fully Amortizing Change	Fully Amortizing To IO Change	Streamlined Modification
Grps 1-4															
0403221391	07/13/2010	07/01/2010	270,000.00	271,437.02	X			X							
0403500455	07/15/2010	07/01/2010	245,600.00	253,547.63	X	X	X	X			X		X		
0403522961	07/13/2010	06/01/2010	680,000.00	720,370.98	X	X		X							
0403661087	07/15/2010	07/01/2010	400,000.00	418,608.57	X	X		X							
0403661135	07/15/2010	07/01/2010	296,000.00	297,526.45	X	X		X							
0403661243	07/15/2010	07/01/2010	368,000.00	380,271.41	X	X		X							
0500465083	07/15/2010	07/01/2010	144,000.00	132,536.49	X	X		X			X				
0500481309	07/15/2010	07/01/2010	460,000.00	464,668.84	X	X		X			X		X		
0700116624	07/15/2010	07/01/2010	109,500.00	111,206.07	X	X		X			X		X		
G5 Mix Alt-A Mix															
0403500524	07/15/2010	07/01/2010	234,400.00	238,410.85	X	X	X	X			X		X		
0500449131	07/15/2010	07/01/2010	236,800.00	250,753.39	X	X		X			X		X		
0500455082	07/15/2010	07/01/2010	556,000.00	583,601.15	X	X		X			X		X		
0500476588	07/15/2010	07/01/2010	320,000.00	330,137.12	X	X	X	X			X		X		

For Additional Footnote information, please see bottom of the Historical Modified Data Elements Detail Section.

Historical Modified Data Elements Detail															
Loan Number	Modification Approved Date	Modification Effective Date	Original Principal Balance	Current Scheduled Balance	Interest Rate Change	Principal Balance Change	Maturity Date Change	Scheduled P&I Change	Balloon Date Change	Balloon Amt Change	ARM to Fixed Change	Fixed To ARM Change	IO To Fully Amortizing Change	Fully Amortizing To IO Change	Streamlined Modification
Grps 1-4															
0403126365	04/16/2010	04/01/2010	299,200.00	311,062.81	X	X	X	X			X		X		
0403316465	01/12/2010	01/01/2010	312,000.00	315,675.93	X	X		X							
0403316671	03/08/2010	10/01/2009	267,000.00	261,872.05		X									
0403316674	05/12/2010	05/01/2010	239,920.00	238,906.28	X	X		X							
0403325506	03/17/2010	03/01/2010	326,000.00	343,688.82	X	X		X							
0403357398	08/14/2009	08/01/2009	220,000.00	220,627.66		X		X			X		X		
0403500307	06/14/2010	06/01/2010	209,600.00	196,764.98	X	X	X	X			X				
0403500484	08/14/2009	08/01/2009	376,000.00	358,226.50		X		X			X				
0403660913	06/15/2010	03/01/2010	312,000.00	313,772.37	X	X		X							

Credit Suisse First Boston Mortgage Securities Corp.
Adjustable Rate Mortgage-Backed P/T Cert
Series 2005-9

19-Jul-2010 12:42:56PM

Historical Modified Data Elements Detail															
Loan Number	Modification Approved Date	Modification Effective Date	Original Principal Balance	Current Scheduled Balance	Interest Rate Change	Principal Balance Change	Maturity Date Change	Scheduled P&I Change	Balloon Date Change	Balloon Amt Change	ARM to Fixed Change	Fixed To ARM Change	IO To Fully Amortizing Change	Fully Amortizing To IO Change	Streamlined Modification
0403660951	05/11/2010	05/01/2010	228,000.00	238,047.32	X	X		X			X		X		
0403661030	11/17/2009	11/01/2009	605,000.00	615,819.90	X	X		X							
0403661146	02/15/2010	03/01/2010	768,000.00	833,957.19	X			X							
0403661183	05/11/2010	01/01/2010	252,000.00	253,888.35	X	X		X			X		X		
0403661188	06/15/2010	06/01/2010	200,224.00	221,787.07	X	X		X							
0403661199	02/15/2010	03/01/2010	228,000.00	232,045.87		X		X							
0403661202	06/15/2010	01/01/2010	296,000.00	291,690.15	X	X		X							
0403661212	01/14/2010	02/01/2010	252,000.00	255,384.48	X			X							
0403661212	06/15/2010	06/01/2010	252,000.00	260,570.68	X	X		X							
0403661223	06/15/2010	06/01/2010	132,000.00	132,090.90	X	X		X							
0500440299	03/17/2010	03/01/2010	900,000.00	852,885.69	X	X		X			X				
0500452986	05/19/2009	05/01/2009	371,600.00	372,463.67		X		X							
0500456716	03/17/2010	03/01/2010	200,000.00	216,725.91	X	X		X							
0500463217	12/15/2009	12/01/2009	358,050.00	363,271.08	X	X	X	X			X				
0500464824	01/15/2010	01/01/2010	266,000.00	267,954.01	X	X		X			X		X		
0500470267	01/15/2010	01/01/2010	110,400.00	107,364.09	X	X		X			X				
0500476517	12/15/2008	12/01/2008	188,000.00	184,473.98		X		X			X				
0500478690	02/16/2010	12/01/2009	156,100.00	172,728.70	X	X		X							
0500483056	12/16/2009	12/01/2009	545,000.00	570,568.03	X	X	X	X			X		X		
0700085919	05/13/2010	04/01/2010	190,000.00	180,562.38	X	X	X	X			X				
0700088480	02/16/2010	02/01/2010	350,000.00	347,488.53	X	X		X			X				
0700090625	03/17/2010	03/01/2010	221,000.00	215,461.84	X	X		X			X				
0700094042	03/17/2010	01/01/2010	266,400.00	270,096.86	X	X		X			X				
0700110805	04/16/2010	02/01/2010	275,000.00	286,133.45	X	X		X							
0700112355	06/14/2010	06/01/2010	158,600.00	149,990.04	X	X	X	X			X				
G5 Mix Alt-A Mix															
0403316751	03/08/2010	11/01/2009	352,750.00	352,363.04		X		X							
0403351438	07/17/2009	06/01/2009	152,700.00	149,389.33	X	X		X							
0403351465	02/18/2009	01/01/2009	280,000.00	288,017.01		X		X			X		X		
0403500314	11/14/2008	11/01/2008	204,400.00	210,636.00		X		X			X		X		
0403500350	08/14/2009	08/01/2009	128,000.00	132,514.71		X		X							
0403500390	06/14/2010	06/01/2010	400,000.00	391,279.23	X	X		X			X				
0403500414	11/13/2009	11/01/2009	336,000.00	329,319.87	X	X	X	X			X				
0403500517	01/20/2010	01/01/2010	226,800.00	226,383.46	X		X	X			X		X		
0403500543	03/17/2010	03/01/2010	235,100.00	238,892.31	X	X	X	X			X		X		
0403516700	03/17/2010	03/01/2010	204,000.00	211,003.86		X		X			X		X		
0403522984	05/12/2010	04/01/2010	131,000.00	149,809.31	X	X		X							
0403660852	03/11/2009	02/01/2009	250,560.00	255,684.30	X	X		X							
0403660936	02/15/2010	02/01/2010	100,000.00	94,971.38	X	X		X						X	
0403660945	04/13/2010	05/01/2010	464,000.00	473,449.52	X			X							
0403661053	10/13/2009	10/01/2009	432,000.00	431,973.34	X	X		X	X	X			X		

Credit Suisse First Boston Mortgage Securities Corp.
Adjustable Rate Mortgage-Backed P/T Cert
Series 2005-9

Contact: Customer Service - CTSLink
 Wells Fargo Bank, N.A.
 Securities Administration Services
 8480 Stagecoach Circle
 Frederick, MD 21701-4747
 www.ctslink.com
 Telephone: 1-866-846-4526
 Fax: 240-586-8675

19-Jul-2010 12:42:56PM

Historical Modified Data Elements Detail															
Loan Number	Modification Approved Date	Modification Effective Date	Original Principal Balance	Current Scheduled Balance	Interest Rate Change	Principal Balance Change	Maturity Date Change	Scheduled P&I Change	Balloon Date Change	Balloon Amt Change	ARM to Fixed Change	Fixed To ARM Change	IO To Fully Amortizing Change	Fully Amortizing To IO Change	Streamlined Modification
0403661162	06/15/2009	06/01/2009	223,250.00	224,979.75	X	X		X							
0403661185	01/14/2010	01/01/2010	103,500.00	106,380.64	X	X		X							
0403661305	03/09/2010	03/01/2010	175,920.00	189,098.01	X	X		X	X	X					
0403661310	05/11/2010	05/01/2010	198,900.00	216,920.47	X	X		X							
0403661359	02/15/2010	01/01/2010	344,000.00	358,477.96	X	X		X	X	X			X		
0500437497	03/17/2010	03/01/2010	396,000.00	373,999.85	X	X		X			X		X		
0500442135	11/13/2009	11/01/2009	272,000.00	272,505.97	X	X		X			X				
0500444607	06/16/2009	06/01/2009	137,600.00	144,718.11		X		X							
0500449200	04/16/2010	04/01/2010	139,152.00	135,089.02	X	X		X			X				
0500451214	04/16/2010	04/01/2010	551,200.00	582,114.42	X	X		X			X				
0500451296	06/14/2010	06/01/2010	564,000.00	580,936.90	X	X	X	X			X				
0500452595	05/13/2010	05/01/2010	213,000.00	206,949.66	X	X		X			X				
0500454748	03/16/2009	03/01/2009	244,000.00	250,777.87	X	X		X			X				
0500456735	02/16/2010	02/01/2010	448,000.00	461,012.12	X	X		X							
0500457547	12/16/2009	12/01/2009	520,000.00	537,938.68	X	X		X			X		X		
0500464479	12/16/2009	12/01/2009	188,000.00	194,710.20	X	X	X	X			X		X		
0500465046	05/13/2010	05/01/2010	180,800.00	178,506.50	X	X	X	X			X				
0500465069	05/13/2010	05/01/2010	110,000.00	109,811.44	X	X		X			X				
0500466565	03/17/2010	03/01/2010	469,000.00	517,777.35	X	X		X							
0500476129	01/15/2009	01/01/2009	295,200.00	310,307.22	X	X	X	X							
0500476996	02/16/2010	01/01/2010	196,000.00	207,213.69		X		X							
0500477849	09/15/2009	09/01/2009	280,000.00	276,842.63	X	X		X			X				
0500478541	01/15/2010	12/01/2009	127,429.00	129,615.21	X	X		X			X				
0500480029	04/16/2010	04/01/2010	216,000.00	221,035.00	X	X		X			X				
0500482691	07/15/2009	07/01/2009	122,500.00	119,805.77		X		X			X				
0500483583	06/14/2010	06/01/2010	466,400.00	471,931.15	X	X	X	X			X		X		
0500488118	06/14/2010	06/01/2010	256,800.00	244,891.46	X	X		X			X				
0500524366	05/13/2010	04/01/2010	148,000.00	167,993.24	X	X	X	X			X				
0700092617	06/14/2010	06/01/2010	264,000.00	250,465.11	X	X		X			X				
0700100590	03/17/2010	03/01/2010	204,000.00	218,528.45	X	X		X							
0700101465	02/16/2010	02/01/2010	800,000.00	783,456.35	X	X		X			X				
0700101849	12/15/2009	12/01/2009	141,833.00	144,750.12	X	X		X			X		X		
0700102383	08/14/2009	08/01/2009	124,620.00	123,101.14	X	X		X			X				
0700104909	01/15/2010	01/01/2010	534,000.00	517,981.41	X	X		X			X				
0700106112	05/13/2010	05/01/2010	364,000.00	348,943.22	X	X		X			X				
0700109112	03/17/2010	03/01/2010	356,250.00	376,578.89	X	X		X			X				
0700109367	02/18/2009	02/01/2009	216,000.00	211,755.68		X		X			X				
0900002007	01/20/2010	01/01/2010	340,000.00	345,328.68	X	X	X	X			X		X		

If a loan has been modified multiple times, it will be included in the totals for each applicable modification type in the summary sections.

* Loans that are listed in the Modification Detail Section, and are not listed in the Modified Data Elements Section may have been reported prior to November 2008 or incurred one or more ARM Parameter changes.

Credit Suisse First Boston Mortgage Securities Corp.
Adjustable Rate Mortgage-Backed P/T Cert
Series 2005-9

Contact: Customer Service - CTSLink
 Wells Fargo Bank, N.A.
 Securities Administration Services
 8480 Stagecoach Circle
 Frederick, MD 21701-4747
 www.ctslink.com
 Telephone: 1-866-846-4526
 Fax: 240-586-8675

19-Jul-2010 12:42:56PM

Future Modifications

Future Modification Summary			
Groups	Loan Count	Original Principal Balance	Current Scheduled Balance
Grps 1-4	1	171,900.00	174,990.75
G5 Mix Alt-A Mix	0	0.00	0.00
Total	1	171,900.00	174,990.75

Future Modification Detail													
Loan Number	Original Principal Balance	Modification Approved Date/ Modification Effective Date	Previously Modified		No of Months Delinq.	Loan Status	Next Due Date	Interest Rate	Payment Amount	Maturity Date	Balloon Amount	Balloon Date	Current Sched Balance/Modified Beginning Balance
Grps 1-4													
0403661086	171,900.00	07/15/2010	No	Current Values	(1)	No Action	08/01/2010	3.250	827.31	06/01/2035	N/A	N/A	174,990.75
		08/01/2010		Post Modification	*	*	*	2.125	754.30	06/01/2035	N/A	N/A	174,990.75

* This data is currently not provided for reporting.

Credit Suisse First Boston Mortgage Securities Corp.
Adjustable Rate Mortgage-Backed P/T Cert
Series 2005-9

Contact: Customer Service - CTSLink
 Wells Fargo Bank, N.A.
 Securities Administration Services
 8480 Stagecoach Circle
 Frederick, MD 21701-4747
 www.ctslink.com
 Telephone: 1-866-846-4526
 Fax: 240-586-8675

19-Jul-2010 12:42:56PM

Substitutions								
<u>Loans Repurchased</u>				<u>Loans Substituted</u>				
Loan Number	Current Scheduled Balance	Current Rate	Current Payment	Loan Number	Current Scheduled Balance	Current Rate	Current Payment	Current Payment
No Substitutions this Period								

Repurchases Due to Breaches				
Loan Number	Beginning Scheduled Balance	Payoff Balance	Current Rate	Current Payment
No Repurchases Due to Breaches this Period				

Repurchases Due To Other				
Loan Number	Beginning Scheduled Balance	Payoff Balance	Current Rate	Current Payment
No Repurchases Due to Other this Period				

Credit Suisse First Boston Mortgage Securities Corp.
Adjustable Rate Mortgage-Backed P/T Cert
Series 2005-9

19-Jul-2010 12:42:56PM

Interest Rate Stratification

Current Interest Rate Range (%)	Summary			Grps 1-4			G5 Mix Alt-A Mix		
	Number Of Loans	Outstanding Scheduled Balance(\$)	Percentage Of Balance(%)	Number Of Loans	Outstanding Scheduled Balance(\$)	Percentage Of Balance(%)	Number Of Loans	Outstanding Scheduled Balance(\$)	Percentage Of Balance(%)
< 4.000	584	143,354,762.91	40.910	358	91,636,677.14	40.095	226	51,718,085.77	42.437
4.000 4.249	31	7,405,673.21	2.113	12	2,395,541.87	1.048	19	5,010,131.34	4.111
4.250 4.499	19	3,935,409.21	1.123	1	284,110.63	0.124	18	3,651,298.58	2.996
4.500 4.749	8	1,241,567.98	0.354	2	435,896.93	0.191	6	805,671.05	0.661
4.750 4.999	38	11,396,697.88	3.252	16	4,690,396.23	2.052	22	6,706,301.65	5.503
5.000 5.249	40	13,717,912.04	3.915	24	8,946,876.16	3.915	16	4,771,035.88	3.915
5.250 5.499	64	22,290,791.13	6.361	58	20,633,879.02	9.028	6	1,656,912.11	1.360
5.500 5.749	110	37,469,884.99	10.693	98	35,608,816.40	15.580	12	1,861,068.59	1.527
5.750 5.999	143	43,634,759.26	12.452	140	42,951,653.06	18.793	3	683,106.20	0.561
6.000 6.249	66	17,319,499.84	4.943	63	16,788,737.03	7.346	3	530,762.81	0.436
6.250 6.499	67	15,630,804.23	4.461	12	2,737,532.46	1.198	55	12,893,271.77	10.580
6.500 6.749	58	15,886,315.79	4.534	4	818,115.14	0.358	54	15,068,200.65	12.364
6.750 6.999	40	9,449,870.28	2.697	2	364,211.65	0.159	38	9,085,658.63	7.455
7.000 7.249	13	2,746,372.94	0.784	0	0.00	0.000	13	2,746,372.94	2.254
7.250 7.499	10	1,865,828.88	0.532	1	134,797.19	0.059	9	1,731,031.69	1.420
7.500 7.749	7	1,508,466.21	0.430	1	78,385.04	0.034	6	1,430,081.17	1.173
7.750 7.999	5	1,563,340.93	0.446	1	42,374.94	0.019	4	1,520,965.99	1.248
8.000 8.249	0	0.00	0.000	0	0.00	0.000	0	0.00	0.000
8.250 8.499	0	0.00	0.000	0	0.00	0.000	0	0.00	0.000
8.500 8.749	0	0.00	0.000	0	0.00	0.000	0	0.00	0.000
8.750 8.999	0	0.00	0.000	0	0.00	0.000	0	0.00	0.000
>= 9.000	0	0.00	0.000	0	0.00	0.000	0	0.00	0.000
Total	1,303	350,417,957.71	100.000	793	228,548,000.89	100.000	510	121,869,956.82	100.000

Credit Suisse First Boston Mortgage Securities Corp.
Adjustable Rate Mortgage-Backed P/T Cert
Distribution Date: 26-Jul-2010

Credit Suisse First Boston Mortgage Securities Corp.
Adjustable Rate Mortgage-Backed P/T Cert
Series 2005-9

Contact: Customer Service - CTSLink
Wells Fargo Bank, N.A.
Securities Administration Services
8480 Stagecoach Circle
Frederick, MD 21701-4747
www.ctslink.com
Telephone: 1-866-846-4526
Fax: 240-586-8675

19-Jul-2010 12:42:56PM

Supplemental Reporting

Miscellaneous Modification Reporting Footnote

In the absence of specific guidance in the governing agreements, Wells Fargo Bank, N.A. has determined that a reduction in principal agreed to by a servicer in connection with a loan modification should be treated in a manner similar to a realized principal loss on the related loan.