

Credit Suisse First Boston Mortgage Securities Corp.
Adjustable Rate Mortgage-Backed P/T Cert
Series 2005-12

Contact: Customer Service - CTSLink
 Wells Fargo Bank, N.A.
 Securities Administration Services
 8480 Stagecoach Circle
 Frederick, MD 21701-4747
 www.ctslink.com
 Telephone: 1-866-846-4526
 Fax: 240-586-8675

21-Jul-2010 5:20:41PM

Certificateholder Distribution Summary

Class	CUSIP	Record Date	Certificate Pass-Through Rate	Beginning Certificate Balance	Interest Distribution	Principal Distribution	Current Realized Loss	Ending Certificate Balance	Total Distribution	Cumulative Realized Losses
1-A-1	2254W0MD4	06/30/2010	3.29152 %	10,405,464.58	28,541.49	9,085.15	0.00	10,396,379.43	37,626.64	0.00
1-A-2	2254W0ME2	06/30/2010	3.29152 %	1,155,944.30	3,170.68	1,009.27	0.00	1,154,935.03	4,179.95	0.00
AR	2254W0MX0	06/30/2010	6.59690 %	0.00	0.00	0.00	0.00	0.00	0.00	0.00
AR-L	2254W0MY8	06/30/2010	6.59690 %	0.00	0.00	0.00	0.00	0.00	0.00	0.00
2-A-1	2254W0MF9	06/30/2010	5.50776 %	144,590,341.33	663,640.58	1,072,719.22	0.00	143,517,622.11	1,736,359.80	0.00
2-A-2	2254W0MG7	06/30/2010	5.50776 %	16,066,979.31	73,744.20	119,201.31	0.00	15,947,778.00	192,945.51	0.00
3-A-1	2254W0MH5	06/30/2010	5.62350 %	50,351,363.06	235,958.90	965,825.33	0.00	49,385,537.72	1,201,784.23	0.00
3-A-2	2254W0MJ1	06/30/2010	5.62350 %	5,595,169.41	26,220.34	107,324.93	0.00	5,487,844.48	133,545.27	0.00
4-A-1	2254W0MK8	06/30/2010	5.54531 %	56,961,778.71	263,225.71	242,062.02	0.00	56,719,716.70	505,287.73	0.00
4-A-2	2254W0ML6	06/30/2010	5.54531 %	6,327,957.94	29,242.09	26,890.98	0.00	6,301,066.96	56,133.07	0.00
C-B-1	2254W0MU6	06/30/2010	5.25600 %	4,197,792.02	4,869.60	0.00	1,057,040.16	3,140,751.86	4,869.60	16,904,859.77
C-B-2	2254W0MV4	06/30/2010	5.89713 %	0.00	0.00	0.00	0.00	0.00	0.00	9,086,193.44
C-B-3	2254W0MW2	06/30/2010	5.89713 %	0.00	0.00	0.00	0.00	0.00	0.00	6,275,388.00
C-B-4	2254W0MZ5	06/30/2010	5.89713 %	0.00	0.00	0.00	0.00	0.00	0.00	5,019,904.89
C-B-5	2254W0NA9	06/30/2010	5.89713 %	0.00	0.00	0.00	0.00	0.00	0.00	3,769,283.36
C-B-6	2254W0NB7	06/30/2010	5.89713 %	0.00	0.00	0.00	0.00	0.00	0.00	2,519,791.69
5-A-1	2254W0MM4	07/23/2010	0.59719 %	66,932,262.59	34,419.71	1,327,381.27	0.00	65,604,881.31	1,361,800.98	0.00
5-A-2	2254W0MN2	07/23/2010	0.67719 %	7,436,326.72	4,336.39	147,475.08	0.00	7,288,851.64	151,811.47	0.00
5-M-1	2254W0MP7	07/23/2010	0.84719 %	1,957,254.88	1,427.87	0.00	1,041,311.72	915,943.17	1,427.87	10,534,056.85
5-M-2	2254W0MQ5	07/23/2010	1.04719 %	0.00	0.00	0.00	0.00	0.00	0.00	6,719,999.99
5-M-3	2254W0MR3	07/23/2010	1.84719 %	0.00	0.00	0.00	0.00	0.00	0.00	4,570,000.00
5-M-4	2254W0MS1	07/23/2010	2.34719 %	0.00	0.00	0.00	0.00	0.00	0.00	1,530,000.00
5-M-5	2254W0MT9	07/23/2010	2.59719 %	0.00	0.00	0.00	0.00	0.00	0.00	1,532,000.00
5X	2254W0NC5	06/30/2010	0.00000 %	0.00	0.00	0.00	0.00	0.00	0.00	0.00
P	2254W0ND3	06/30/2010	0.00000 %	0.00	0.00	0.00	0.00	0.00	0.00	0.00
Totals				371,978,634.85	1,368,797.56	4,018,974.56	2,098,351.88	365,861,308.41	5,387,772.12	68,461,477.99

As Master Servicer, Wells Fargo Bank, N.A. has independently calculated collateral information based on loan level data received from external parties, which may include the Servicers, Issuer and other parties to the transaction. Wells Fargo Bank, N.A. expressly disclaims any responsibility for the accuracy or completeness of information furnished to it by those third parties.

All Record Dates are based upon the governing documents and logic set forth as of closing.

Credit Suisse First Boston Mortgage Securities Corp.
Adjustable Rate Mortgage-Backed P/T Cert
Series 2005-12

Contact: Customer Service - CTSLink
 Wells Fargo Bank, N.A.
 Securities Administration Services
 8480 Stagecoach Circle
 Frederick, MD 21701-4747
 www.ctslink.com
 Telephone: 1-866-846-4526
 Fax: 240-586-8675

21-Jul-2010 5:20:41PM

Principal Distribution Statement

Class	Original Face Amount	Beginning Certificate Balance	Scheduled Principal Distribution	Unscheduled Principal Distribution	Accretion	Realized Loss	Total Principal Reduction	Ending Certificate Balance	Ending Certificate Percentage	Total Principal Distribution
1-A-1	26,465,000.00	10,405,464.58	9,085.15	0.00	0.00	0.00	9,085.15	10,396,379.43	0.39283504	9,085.15
1-A-2	2,940,000.00	1,155,944.30	1,009.27	0.00	0.00	0.00	1,009.27	1,154,935.03	0.39283504	1,009.27
AR	50.00	0.00	0.00	0.00	0.00	0.00	0.00	0.00	0.00000000	0.00
AR-L	50.00	0.00	0.00	0.00	0.00	0.00	0.00	0.00	0.00000000	0.00
2-A-1	289,820,000.00	144,590,341.33	38,223.99	1,034,495.23	0.00	0.00	1,072,719.22	143,517,622.11	0.49519571	1,072,719.22
2-A-2	32,205,000.00	16,066,979.31	4,247.48	114,953.83	0.00	0.00	119,201.31	15,947,778.00	0.49519571	119,201.31
3-A-1	97,550,000.00	50,351,363.06	9,465.45	956,359.88	0.00	0.00	965,825.33	49,385,537.72	0.50625872	965,825.33
3-A-2	10,840,000.00	5,595,169.41	1,051.82	106,273.10	0.00	0.00	107,324.93	5,487,844.48	0.50625872	107,324.93
4-A-1	112,160,000.00	56,961,778.71	20,369.08	221,692.93	0.00	0.00	242,062.02	56,719,716.70	0.50570361	242,062.02
4-A-2	12,460,000.00	6,327,957.94	2,262.83	24,628.16	0.00	0.00	26,890.98	6,301,066.96	0.50570361	26,890.98
C-B-1	20,210,000.00	4,197,792.02	0.00	0.00	0.00	1,057,040.16	1,057,040.16	3,140,751.86	0.15540583	0.00
C-B-2	9,155,000.00	0.00	0.00	0.00	0.00	0.00	0.00	0.00	0.00000000	0.00
C-B-3	6,315,000.00	0.00	0.00	0.00	0.00	0.00	0.00	0.00	0.00000000	0.00
C-B-4	5,050,000.00	0.00	0.00	0.00	0.00	0.00	0.00	0.00	0.00000000	0.00
C-B-5	3,790,000.00	0.00	0.00	0.00	0.00	0.00	0.00	0.00	0.00000000	0.00
C-B-6	2,529,296.00	0.00	0.00	0.00	0.00	0.00	0.00	0.00	0.00000000	0.00
5-A-1	251,525,000.00	66,932,262.59	0.00	1,327,381.27	0.00	0.00	1,327,381.27	65,604,881.31	0.26082847	1,327,381.27
5-A-2	27,945,000.00	7,436,326.72	0.00	147,475.08	0.00	0.00	147,475.08	7,288,851.64	0.26082847	147,475.08
5-M-1	11,450,000.00	1,957,254.88	0.00	0.00	0.00	1,041,311.72	1,041,311.72	915,943.17	0.07999504	0.00
5-M-2	6,720,000.00	0.00	0.00	0.00	0.00	0.00	0.00	0.00	0.00000000	0.00
5-M-3	4,570,000.00	0.00	0.00	0.00	0.00	0.00	0.00	0.00	0.00000000	0.00
5-M-4	1,530,000.00	0.00	0.00	0.00	0.00	0.00	0.00	0.00	0.00000000	0.00
5-M-5	1,532,000.00	0.00	0.00	0.00	0.00	0.00	0.00	0.00	0.00000000	0.00
5X	736.08	0.00	0.00	0.00	0.00	0.00	0.00	0.00	0.00000000	0.00
P	0.00	0.00	0.00	0.00	0.00	0.00	0.00	0.00	0.00000000	0.00
Totals	936,762,132.08	371,978,634.85	85,715.07	3,933,259.48	0.00	2,098,351.88	6,117,326.44	365,861,308.41	0.39055946	4,018,974.56

NOTE: Accretion amount also includes Net Negative Amortization, if applicable.

Credit Suisse First Boston Mortgage Securities Corp.
Adjustable Rate Mortgage-Backed P/T Cert
Series 2005-12

Contact: Customer Service - CTSLink
 Wells Fargo Bank, N.A.
 Securities Administration Services
 8480 Stagecoach Circle
 Frederick, MD 21701-4747
 www.ctslink.com
 Telephone: 1-866-846-4526
 Fax: 240-586-8675

21-Jul-2010 5:20:41PM

Principal Distribution Factors Statement

Class	Original Face Amount	Beginning Certificate Balance	Scheduled Principal Distribution	Unscheduled Principal Distribution	Accretion	Realized Loss	Total Principal Reduction	Ending Certificate Balance	Ending Certificate Percentage	Total Principal Distribution
1-A-1	26,465,000.00	393.17833289	0.34328925	0.00000000	0.00000000	0.00000000	0.34328925	392.83504364	0.39283504	0.34328925
1-A-2	2,940,000.00	393.17833333	0.34328912	0.00000000	0.00000000	0.00000000	0.34328912	392.83504422	0.39283504	0.34328912
AR	50.00	0.00000000	0.00000000	0.00000000	0.00000000	0.00000000	0.00000000	0.00000000	0.00000000	0.00000000
AR-L	50.00	0.00000000	0.00000000	0.00000000	0.00000000	0.00000000	0.00000000	0.00000000	0.00000000	0.00000000
2-A-1	289,820,000.00	498.89704413	0.13188872	3.56944045	0.00000000	0.00000000	3.70132917	495.19571496	0.49519571	3.70132917
2-A-2	32,205,000.00	498.89704425	0.13188884	3.56944046	0.00000000	0.00000000	3.70132930	495.19571495	0.49519571	3.70132930
3-A-1	97,550,000.00	516.15953931	0.09703178	9.80379170	0.00000000	0.00000000	9.90082348	506.25871574	0.50625872	9.90082348
3-A-2	10,840,000.00	516.15953967	0.09703137	9.80379151	0.00000000	0.00000000	9.90082380	506.25871587	0.50625872	9.90082380
4-A-1	112,160,000.00	507.86179306	0.18160735	1.97657748	0.00000000	0.00000000	2.15818491	505.70360824	0.50570361	2.15818491
4-A-2	12,460,000.00	507.86179294	0.18160754	1.97657785	0.00000000	0.00000000	2.15818459	505.70360835	0.50570361	2.15818459
C-B-1	20,210,000.00	207.70866007	0.00000000	0.00000000	0.00000000	52.30282830	52.30282830	155.40583177	0.15540583	0.00000000
C-B-2	9,155,000.00	0.00000000	0.00000000	0.00000000	0.00000000	0.00000000	0.00000000	0.00000000	0.00000000	0.00000000
C-B-3	6,315,000.00	0.00000000	0.00000000	0.00000000	0.00000000	0.00000000	0.00000000	0.00000000	0.00000000	0.00000000
C-B-4	5,050,000.00	0.00000000	0.00000000	0.00000000	0.00000000	0.00000000	0.00000000	0.00000000	0.00000000	0.00000000
C-B-5	3,790,000.00	0.00000000	0.00000000	0.00000000	0.00000000	0.00000000	0.00000000	0.00000000	0.00000000	0.00000000
C-B-6	2,529,296.00	0.00000000	0.00000000	0.00000000	0.00000000	0.00000000	0.00000000	0.00000000	0.00000000	0.00000000
5-A-1	251,525,000.00	266.10580495	0.00000000	5.27733335	0.00000000	0.00000000	5.27733335	260.82847156	0.26082847	5.27733335
5-A-2	27,945,000.00	266.10580497	0.00000000	5.27733333	0.00000000	0.00000000	5.27733333	260.82847164	0.26082847	5.27733333
5-M-1	11,450,000.00	170.93929083	0.00000000	0.00000000	0.00000000	90.94425502	90.94425502	79.99503668	0.07999504	0.00000000
5-M-2	6,720,000.00	0.00000000	0.00000000	0.00000000	0.00000000	0.00000000	0.00000000	0.00000000	0.00000000	0.00000000
5-M-3	4,570,000.00	0.00000000	0.00000000	0.00000000	0.00000000	0.00000000	0.00000000	0.00000000	0.00000000	0.00000000
5-M-4	1,530,000.00	0.00000000	0.00000000	0.00000000	0.00000000	0.00000000	0.00000000	0.00000000	0.00000000	0.00000000
5-M-5	1,532,000.00	0.00000000	0.00000000	0.00000000	0.00000000	0.00000000	0.00000000	0.00000000	0.00000000	0.00000000
5X	736.08	0.00000000	0.00000000	0.00000000	0.00000000	0.00000000	0.00000000	0.00000000	0.00000000	0.00000000
P	0.00	0.00000000	0.00000000	0.00000000	0.00000000	0.00000000	0.00000000	0.00000000	0.00000000	0.00000000

NOTE: Accretion amount also includes Net Negative Amortization, if applicable.

Credit Suisse First Boston Mortgage Securities Corp.
Adjustable Rate Mortgage-Backed P/T Cert
Series 2005-12

Contact: Customer Service - CTSLink
 Wells Fargo Bank, N.A.
 Securities Administration Services
 8480 Stagecoach Circle
 Frederick, MD 21701-4747
 www.ctslink.com
 Telephone: 1-866-846-4526
 Fax: 240-586-8675

21-Jul-2010 5:20:41PM

Interest Distribution Statement

Class	Accrual Dates	Accrual Days	Current Certificate Rate	Beginning Certificate/ Notional Balance	Current Accrued Interest	Payment of Unpaid Interest Shortfall(1)	Current Interest Shortfall(1)	Non-Supported Interest Shortfall	Total Interest Distribution	Remaining Unpaid Interest Shortfall(1)	Ending Certificate/ Notional Balance
1-A-1	06/01/10 - 06/30/10	30	3.29152 %	10,405,464.58	28,541.49	0.00	0.00	0.00	28,541.49	0.00	10,396,379.43
1-A-2	06/01/10 - 06/30/10	30	3.29152 %	1,155,944.30	3,170.68	0.00	0.00	0.00	3,170.68	0.00	1,154,935.03
AR	N/A	N/A	6.59690 %	0.00	0.00	0.00	0.00	0.00	0.00	0.00	0.00
AR-L	N/A	N/A	6.59690 %	0.00	0.00	0.00	0.00	0.00	0.00	0.00	0.00
2-A-1	06/01/10 - 06/30/10	30	5.50776 %	144,590,341.33	663,640.58	0.00	0.00	0.00	663,640.58	0.00	143,517,622.11
2-A-2	06/01/10 - 06/30/10	30	5.50776 %	16,066,979.31	73,744.20	0.00	0.00	0.00	73,744.20	0.00	15,947,778.00
3-A-1	06/01/10 - 06/30/10	30	5.62350 %	50,351,363.06	235,958.90	0.00	0.00	0.00	235,958.90	0.00	49,385,537.72
3-A-2	06/01/10 - 06/30/10	30	5.62350 %	5,595,169.41	26,220.34	0.00	0.00	0.00	26,220.34	0.00	5,487,844.48
4-A-1	06/01/10 - 06/30/10	30	5.54531 %	56,961,778.71	263,225.71	0.00	0.00	0.00	263,225.71	0.00	56,719,716.70
4-A-2	06/01/10 - 06/30/10	30	5.54531 %	6,327,957.94	29,242.09	0.00	0.00	0.00	29,242.09	0.00	6,301,066.96
C-B-1	06/01/10 - 06/30/10	30	5.25600 %	4,197,792.02	18,386.33	0.00	13,516.73	0.00	4,869.60	144,438.25	3,140,751.86
C-B-2	N/A	N/A	5.89713 %	0.00	0.00	0.00	0.00	0.00	0.00	49,380.86	0.00
C-B-3	N/A	N/A	5.89713 %	0.00	0.00	0.00	0.00	0.00	0.00	13,076.30	0.00
C-B-4	N/A	N/A	5.89713 %	0.00	0.00	0.00	0.00	0.00	0.00	5,654.79	0.00
C-B-5	N/A	N/A	5.89713 %	0.00	0.00	0.00	0.00	0.00	0.00	2,145.56	0.00
C-B-6	N/A	N/A	5.89713 %	0.00	0.00	0.00	0.00	0.00	0.00	0.00	0.00
5-A-1	06/25/10 - 07/25/10	31	0.59719 %	66,932,262.59	34,419.71	0.00	0.00	0.00	34,419.71	0.00	65,604,881.31
5-A-2	06/25/10 - 07/25/10	31	0.67719 %	7,436,326.72	4,336.39	0.00	0.00	0.00	4,336.39	0.00	7,288,851.64
5-M-1	06/25/10 - 07/25/10	31	0.84719 %	1,957,254.88	1,427.87	0.00	0.00	0.00	1,427.87	0.00	915,943.17
5-M-2	N/A	N/A	1.04719 %	0.00	0.00	0.00	0.00	0.00	0.00	0.00	0.00
5-M-3	N/A	N/A	1.84719 %	0.00	0.00	0.00	0.00	0.00	0.00	0.00	0.00
5-M-4	N/A	N/A	2.34719 %	0.00	0.00	0.00	0.00	0.00	0.00	0.00	0.00
5-M-5	N/A	N/A	2.59719 %	0.00	0.00	0.00	0.00	0.00	0.00	0.00	0.00
5X	N/A	N/A	0.00000 %	76,325,844.19	0.00	0.00	0.00	0.00	0.00	0.00	73,809,676.12
P	N/A	N/A	0.00000 %	0.00	0.00	0.00	0.00	0.00	0.00	0.00	0.00
Totals					1,382,314.29	0.00	13,516.73	0.00	1,368,797.56	214,695.76	

(1) Amount also includes Coupon Cap or Basis Risk Shortfalls, if applicable.

Credit Suisse First Boston Mortgage Securities Corp.
Adjustable Rate Mortgage-Backed P/T Cert
Series 2005-12

Contact: Customer Service - CTSLink
 Wells Fargo Bank, N.A.
 Securities Administration Services
 8480 Stagecoach Circle
 Frederick, MD 21701-4747
 www.ctslink.com
 Telephone: 1-866-846-4526
 Fax: 240-586-8675

21-Jul-2010 5:20:41PM

Interest Distribution Factors Statement

Class	Original Face Amount	Current Certificate Rate	Beginning Certificate/ Notional Balance	Current Accrued Interest	Payment of Unpaid Interest Shortfall(1)	Current Interest Shortfall(1)	Non-Supported Interest Shortfall	Total Interest Distribution	Remaining Unpaid Interest Shortfall(1)	Ending Certificate/ Notional Balance
1-A-1	26,465,000.00	3.29152 %	393.17833289	1.07846174	0.00000000	0.00000000	0.00000000	1.07846174	0.00000000	392.83504364
1-A-2	2,940,000.00	3.29152 %	393.17833333	1.07846259	0.00000000	0.00000000	0.00000000	1.07846259	0.00000000	392.83504422
AR	50.00	6.59690 %	0.00000000	0.00000000	0.00000000	0.00000000	0.00000000	0.00000000	0.00000000	0.00000000
AR-L	50.00	6.59690 %	0.00000000	0.00000000	0.00000000	0.00000000	0.00000000	0.00000000	0.00000000	0.00000000
2-A-1	289,820,000.00	5.50776 %	498.89704413	2.28983707	0.00000000	0.00000000	0.00000000	2.28983707	0.00000000	495.19571496
2-A-2	32,205,000.00	5.50776 %	498.89704425	2.28983698	0.00000000	0.00000000	0.00000000	2.28983698	0.00000000	495.19571495
3-A-1	97,550,000.00	5.62350 %	516.15953931	2.41885085	0.00000000	0.00000000	0.00000000	2.41885085	0.00000000	506.25871574
3-A-2	10,840,000.00	5.62350 %	516.15953967	2.41885055	0.00000000	0.00000000	0.00000000	2.41885055	0.00000000	506.25871587
4-A-1	112,160,000.00	5.54531 %	507.86179306	2.34687687	0.00000000	0.00000000	0.00000000	2.34687687	0.00000000	505.70360824
4-A-2	12,460,000.00	5.54531 %	507.86179294	2.34687721	0.00000000	0.00000000	0.00000000	2.34687721	0.00000000	505.70360835
C-B-1	20,210,000.00	5.25600 %	207.70866007	0.90976398	0.00000000	0.66881395	0.00000000	0.24095002	7.14687036	155.40583177
C-B-2	9,155,000.00	5.89713 %	0.00000000	0.00000000	0.00000000	0.00000000	0.00000000	0.00000000	5.39386783	0.00000000
C-B-3	6,315,000.00	5.89713 %	0.00000000	0.00000000	0.00000000	0.00000000	0.00000000	0.00000000	2.07067300	0.00000000
C-B-4	5,050,000.00	5.89713 %	0.00000000	0.00000000	0.00000000	0.00000000	0.00000000	0.00000000	1.11976040	0.00000000
C-B-5	3,790,000.00	5.89713 %	0.00000000	0.00000000	0.00000000	0.00000000	0.00000000	0.00000000	0.56611082	0.00000000
C-B-6	2,529,296.00	5.89713 %	0.00000000	0.00000000	0.00000000	0.00000000	0.00000000	0.00000000	0.00000000	0.00000000
5-A-1	251,525,000.00	0.59719 %	266.10580495	0.13684409	0.00000000	0.00000000	0.00000000	0.13684409	0.00000000	260.82847156
5-A-2	27,945,000.00	0.67719 %	266.10580497	0.15517588	0.00000000	0.00000000	0.00000000	0.15517588	0.00000000	260.82847164
5-M-1	11,450,000.00	0.84719 %	170.93929083	0.12470480	0.00000000	0.00000000	0.00000000	0.12470480	0.00000000	79.99503668
5-M-2	6,720,000.00	1.04719 %	0.00000000	0.00000000	0.00000000	0.00000000	0.00000000	0.00000000	0.00000000	0.00000000
5-M-3	4,570,000.00	1.84719 %	0.00000000	0.00000000	0.00000000	0.00000000	0.00000000	0.00000000	0.00000000	0.00000000
5-M-4	1,530,000.00	2.34719 %	0.00000000	0.00000000	0.00000000	0.00000000	0.00000000	0.00000000	0.00000000	0.00000000
5-M-5	1,532,000.00	2.59719 %	0.00000000	0.00000000	0.00000000	0.00000000	0.00000000	0.00000000	0.00000000	0.00000000
5X	736.08	0.00000 %	03692321.74491900	0.00000000	0.00000000	0.00000000	0.00000000	0.00000000	0.00000000	00273986.68623000
P	0.00	0.00000 %	0.00000000	0.00000000	0.00000000	0.00000000	0.00000000	0.00000000	0.00000000	0.00000000

(1) Amount also includes Coupon Cap or Basis Risk Shortfalls, if applicable.

Credit Suisse First Boston Mortgage Securities Corp.
Adjustable Rate Mortgage-Backed P/T Cert
Series 2005-12

Contact: Customer Service - CTSLink
 Wells Fargo Bank, N.A.
 Securities Administration Services
 8480 Stagecoach Circle
 Frederick, MD 21701-4747
 www.ctslink.com
 Telephone: 1-866-846-4526
 Fax: 240-586-8675

21-Jul-2010 5:20:41PM

Certificateholder Account Statement

CERTIFICATE ACCOUNT	
Beginning Balance	0.00
Deposits	
Payments of Interest and Principal	7,861,238.30
Reserve Funds and Credit Enhancements	0.00
Proceeds from Repurchased Loans	0.00
Servicer Advances	774,224.87
Gains & Subsequent Recoveries (Realized Losses)	(2,352,757.38)
Prepayment Penalties	0.00
Swap/Cap Payments	0.00
Total Deposits	<u>6,282,705.79</u>
Withdrawals	
Swap Payments	0.00
Reserve Funds and Credit Enhancements	0.00
Reimbursement for Servicer Advances	800,398.18
Total Administration Fees	94,535.49
Payment of Interest and Principal	5,387,772.12
Total Withdrawals (Pool Distribution Amount)	<u>6,282,705.79</u>
Ending Balance	<u>0.00</u>

PREPAYMENT/CURTAILMENT INTEREST SHORTFALL	
Total Prepayment/Curtailment Interest Shortfall	0.00
Servicing Fee Support	<u>0.00</u>
Non-Supported Prepayment/Curtailment Interest Shortfall	<u>0.00</u>

ADMINISTRATION FEES	
Gross Servicing Fee*	94,286.57
MISC FEE	248.92
Supported Prepayment/Curtailment Interest Shortfall	<u>0.00</u>
Total Administration Fees	<u>94,535.49</u>

*Servicer Payees include: BAC HOME LOANS SERVICING, LP; WELLS FARGO BANK, N.A.

Servicer Advances are calculated as delinquent scheduled principal and interest.

Reserve and Guaranty Funds				
Account Name	Beginning Balance	Current Withdrawals	Current Deposits	Ending Balance
Prefunding Account	0.00	0.00	0.00	0.00
Cap Interest Account	0.00	0.00	0.00	0.00
Hedge Funds				
Account Name		Funds In (A)	Funds Out (B)	Net Amount (A - B)
Grp 5 Cap Int		0.00	0.00	0.00

Credit Suisse First Boston Mortgage Securities Corp.
Adjustable Rate Mortgage-Backed P/T Cert
Series 2005-12

Contact: Customer Service - CTSLink
 Wells Fargo Bank, N.A.
 Securities Administration Services
 8480 Stagecoach Circle
 Frederick, MD 21701-4747
 www.ctslink.com
 Telephone: 1-866-846-4526
 Fax: 240-586-8675

21-Jul-2010 5:20:41PM

Collateral Statement

Group	Grps 1-4	G5 Mix Alt-A Mix	Total
Collateral Description	Mixed ARM	Mixed ARM	Mixed ARM
Weighted Average Coupon Rate	5.767573	5.212511	5.653681
Weighted Average Net Rate	5.449422	4.962511	5.349513
Weighted Average Pass-Through Rate	5.448782	4.961077	5.348710
Weighted Average Remaining Term	303	304	303
Principal and Interest Constant	1,509,245.94	379,058.14	1,888,304.08
Beginning Loan Count	713	281	994
Loans Paid in Full	8	10	18
Ending Loan Count	705	271	976
Beginning Scheduled Balance	295,652,790.65	76,325,844.19	371,978,634.84
Ending Scheduled Balance	292,051,632.28	73,809,676.12	365,861,308.40
Actual Ending Collateral Balance	292,388,406.86	74,055,616.14	366,444,023.00
Scheduled Principal	88,246.65	47,517.03	135,763.68
Unscheduled Principal	3,512,911.72	2,468,651.04	5,981,562.76
Negative Amortized Principal	0.00	0.00	0.00
Scheduled Interest	1,420,999.29	331,541.11	1,752,540.40
Servicing Fees	78,385.34	15,901.23	94,286.57
Master Servicing Fees	0.00	0.00	0.00
Trustee Fee	0.00	0.00	0.00
FRY Amount	0.00	0.00	0.00
Special Hazard Fee	0.00	0.00	0.00
Other Fee	157.68	91.24	248.92
Pool Insurance Fee	0.00	0.00	0.00
Spread 1	0.00	0.00	0.00
Spread 2	0.00	0.00	0.00
Spread 3	0.00	0.00	0.00
Net Interest	1,342,456.27	315,548.64	1,658,004.91
Realized Loss Amount	1,056,755.49	1,296,001.89	2,352,757.38
Cumulative Realized Loss	43,630,352.46	40,647,305.38	84,277,657.84
Percentage of Cumulative Losses	6.9091	14.3101	8.9967
Prepayment Penalty Paid Amount	0.00	0.00	0.00
Prepayment Penalty Paid Count	0	0	0
Special Servicing Fee	0.00	0.00	0.00

Credit Suisse First Boston Mortgage Securities Corp.
Adjustable Rate Mortgage-Backed P/T Cert
Series 2005-12

Contact: Customer Service - CTSLink
 Wells Fargo Bank, N.A.
 Securities Administration Services
 8480 Stagecoach Circle
 Frederick, MD 21701-4747
 www.ctslink.com
 Telephone: 1-866-846-4526
 Fax: 240-586-8675

21-Jul-2010 5:20:41PM

Collateral Statement by Subgroup

Group	G1 3/1 Mix A	G2 5/1 Jmb A	G3 7/1 Mix A	G4 5/1 Cnf A
Collateral Description	Mixed ARM	Mixed ARM	Mixed ARM	Mixed ARM
Weighted Average Coupon Rate	3.608758	5.827579	5.901230	5.920770
Weighted Average Net Rate	3.291522	5.508906	5.623496	5.565180
Weighted Average Pass-Through Rate	3.291521	5.507758	5.623496	5.565180
Weighted Average Remaining Term	303	303	304	303
Principal and Interest Constant	51,072.02	844,042.71	295,496.99	318,634.22
Beginning Loan Count	31	291	107	284
Loans Paid in Full	0	3	2	3
Ending Loan Count	31	288	105	281
Beginning Scheduled Balance	12,457,285.78	164,831,197.07	57,876,126.96	60,488,180.84
Ending Scheduled Balance	12,446,159.62	163,132,386.03	56,644,799.13	59,828,287.50
Actual Ending Collateral Balance	12,496,245.18	163,326,908.50	56,683,706.07	59,881,547.11
Scheduled Principal	13,609.25	43,570.34	10,880.02	20,187.04
Unscheduled Principal	(2,483.09)	1,655,240.70	1,220,447.81	639,706.30
Negative Amortized Principal	0.00	0.00	0.00	0.00
Scheduled Interest	37,462.77	800,472.37	284,616.97	298,447.18
Servicing Fees	3,293.25	43,772.75	13,395.18	17,924.16
Master Servicing Fees	0.00	0.00	0.00	0.00
Trustee Fee	0.00	0.00	0.00	0.00
FRY Amount	0.00	0.00	0.00	0.00
Special Hazard Fee	0.00	0.00	0.00	0.00
Other Fee	0.00	157.68	0.00	0.00
Pool Insurance Fee	0.00	0.00	0.00	0.00
Spread 1	0.00	0.00	0.00	0.00
Spread 2	0.00	0.00	0.00	0.00
Spread 3	0.00	0.00	0.00	0.00
Net Interest	34,169.52	756,541.94	271,221.79	280,523.02
Realized Loss Amount	0.00	505,787.10	157,814.83	393,153.56
Cumulative Realized Loss	1,432,622.98	22,094,167.14	6,915,065.08	13,188,497.26
Percentage of Cumulative Losses	4.5090	6.3498	5.9044	9.7947
Prepayment Penalty Paid Amount	0.00	0.00	0.00	0.00
Prepayment Penalty Paid Count	0	0	0	0
Special Servicing Fee	0.00	0.00	0.00	0.00

Credit Suisse First Boston Mortgage Securities Corp.
Adjustable Rate Mortgage-Backed P/T Cert
Series 2005-12

Contact: Customer Service - CTSLink
 Wells Fargo Bank, N.A.
 Securities Administration Services
 8480 Stagecoach Circle
 Frederick, MD 21701-4747
 www.ctslink.com
 Telephone: 1-866-846-4526
 Fax: 240-586-8675

21-Jul-2010 5:20:41PM

Additional Reporting - Group Level

Informational Reporting	
<u>G5 Mix Alt-A Mix</u>	
Group 5 Net Fund Cap	4.772048%
LIBOR rate used	0.347190%
LIBOR rate used for CAP contract	0.347190%
Structural Reporting	
<u>G5 Mix Alt-A Mix</u>	
Excess Cash Amount	254,690.17
Overcollateralization Amount	0.00
Overcollateralization Deficiency	2,136,909.15
Overcollateralization Increase	254,690.17
Overcollateralization Release	0.00
Rolling Delinquency - 3 mon delinq	42.550866%
Target Overcollateralization	2,136,909.15
Step Down Date Reached	NO
Trigger Event Reporting	
<u>G5 Mix Alt-A Mix</u>	
Delinquency Test Met	NO
Trigger Event - Rolling 3mo Dlq % > 34%	YES

Credit Suisse First Boston Mortgage Securities Corp.
Adjustable Rate Mortgage-Backed P/T Cert
Series 2005-12

Contact: Customer Service - CTSLink
 Wells Fargo Bank, N.A.
 Securities Administration Services
 8480 Stagecoach Circle
 Frederick, MD 21701-4747
 www.ctslink.com
 Telephone: 1-866-846-4526
 Fax: 240-586-8675

21-Jul-2010 5:20:41PM

Delinquency Status - OTS Delinquency Calculation Method

DELINQUENT			BANKRUPTCY		FORECLOSURE		REO		TOTAL		
No. of Loans	Actual Balance		No. of Loans	Actual Balance	No. of Loans	Actual Balance	No. of Loans	Actual Balance	No. of Loans	Actual Balance	
		0-29 Days	13	4,907,440.67	0	0.00	0	0.00	13	4,907,440.67	
30 Days	19	6,917,757.63	1	580,000.00	0	0.00	0	0.00	20	7,497,757.63	
60 Days	13	4,311,181.30	0	0.00	0	0.00	0	0.00	13	4,311,181.30	
90 Days	9	5,987,208.02	0	0.00	1	94,663.09	0	0.00	10	6,081,871.11	
120 Days	18	6,429,745.92	2	678,715.60	6	2,282,281.13	0	0.00	26	9,390,742.65	
150 Days	9	4,273,709.16	1	416,000.00	10	3,369,371.09	0	0.00	20	8,059,080.25	
180+ Days	54	24,167,720.43	16	8,808,550.47	167	61,796,061.53	40	14,568,348.34	277	109,340,680.77	
	122	52,087,322.46	33	15,390,706.74	184	67,542,376.84	40	14,568,348.34	379	149,588,754.38	
No. of Loans	Actual Balance		No. of Loans	Actual Balance	No. of Loans	Actual Balance	No. of Loans	Actual Balance	No. of Loans	Actual Balance	
		0-29 Days	1.331967 %	1.339206 %	0.000000 %	0.000000 %	0.000000 %	0.000000 %	1.331967 %	1.339206 %	
30 Days	1.946721 %	1.887807 %	0.102459 %	0.158278 %	0.000000 %	0.000000 %	0.000000 %	0.000000 %	2.049180 %	2.046085 %	
60 Days	1.331967 %	1.176491 %	0.000000 %	0.000000 %	0.000000 %	0.000000 %	0.000000 %	0.000000 %	1.331967 %	1.176491 %	
90 Days	0.922131 %	1.633867 %	0.000000 %	0.000000 %	0.102459 %	0.025833 %	0.000000 %	0.000000 %	1.024590 %	1.659700 %	
120 Days	1.844262 %	1.754632 %	0.204918 %	0.185217 %	0.614754 %	0.622818 %	0.000000 %	0.000000 %	2.663934 %	2.562668 %	
150 Days	0.922131 %	1.166265 %	0.102459 %	0.113523 %	1.024590 %	0.919478 %	0.000000 %	0.000000 %	2.049180 %	2.199266 %	
180+ Days	5.532787 %	6.595201 %	1.639344 %	2.403792 %	17.110656 %	16.863711 %	4.098361 %	3.975600 %	28.381148 %	29.838304 %	
	12.500000 %	14.214264 %	3.381148 %	4.200016 %	18.852459 %	18.431840 %	4.098361 %	3.975600 %	38.831967 %	40.821720 %	

Please refer to CTSLink.com for a list of delinquency code descriptions.

Current Period Class A Insufficient Funds 0.00 Principal Balance of Contaminated Properties 0.00 Periodic Advance 774,224.87

	Original \$	Original %	Current \$	Current %
Bankruptcy	239,529.00	0.02556989 %	239,529.00	0.06546989 %
Fraud	12,629,787.91	1.34823852 %	12,629,787.91	3.45206985 %
Special Hazard	6,805,805.00	0.72652435 %	6,805,805.00	1.86021447 %
Limit of Subordinate's Exposure to Certain Types of Losses				

Credit Suisse First Boston Mortgage Securities Corp.
Adjustable Rate Mortgage-Backed P/T Cert
Series 2005-12

21-Jul-2010 5:20:41PM

Delinquency Status By Group

DELINQUENT			BANKRUPTCY		FORECLOSURE		REO		TOTAL		
Grps 1-4 - OTS			No of Loans	Actual Balance	No of Loans	Actual Balance	No of Loans	Actual Balance	No of Loans	Actual Balance	
No of Loans	Actual Bal										
30 Days	13	5,057,332.18	0-29 Days	9	3,588,011.31	0-29 Days	0	0.00	0-29 Days	9	3,588,011.31
60 Days	11	3,589,406.18	30 Days	1	580,000.00	30 Days	0	0.00	30 Days	14	5,637,332.18
90 Days	7	4,928,577.39	60 Days	0	0.00	60 Days	0	0.00	60 Days	11	3,589,406.18
120 Days	13	5,105,576.65	90 Days	0	0.00	90 Days	0	0.00	90 Days	7	4,928,577.39
150 Days	8	4,005,789.16	120 Days	1	483,087.49	120 Days	4	1,540,624.47	120 Days	18	7,129,288.61
180+ Days	45	21,121,500.42	150 Days	1	416,000.00	150 Days	9	3,116,925.77	150 Days	18	7,538,714.93
	97	43,808,181.98	180+ Days	13	7,510,067.62	180+ Days	106	44,163,536.40	180+ Days	189	83,281,061.74
				25	12,577,166.42		119	48,821,086.64		266	115,692,392.34
			0-29 Days	1.276596%	1.227139%	0-29 Days	0.000000%	0.000000%	0-29 Days	1.276596%	1.227139%
30 Days	1.843972%	1.729662%	30 Days	0.141844%	0.198366%	30 Days	0.000000%	0.000000%	30 Days	1.985816%	1.928029%
60 Days	1.560284%	1.227616%	60 Days	0.000000%	0.000000%	60 Days	0.000000%	0.000000%	60 Days	1.560284%	1.227616%
90 Days	0.992908%	1.685627%	90 Days	0.000000%	0.000000%	90 Days	0.000000%	0.000000%	90 Days	0.992908%	1.685627%
120 Days	1.843972%	1.746162%	120 Days	0.141844%	0.165221%	120 Days	0.567376%	0.526910%	120 Days	2.553191%	2.438294%
150 Days	1.134752%	1.370023%	150 Days	0.141844%	0.142277%	150 Days	1.276596%	1.066022%	150 Days	2.553191%	2.578322%
180+ Days	6.382979%	7.223782%	180+ Days	1.843972%	2.568524%	180+ Days	15.035461%	15.104407%	180+ Days	26.808511%	28.483025%
	13.758865%	14.982872%		3.546099%	4.301527%		16.879433%	16.697340%		37.730496%	39.568050%

DELINQUENT			BANKRUPTCY		FORECLOSURE		REO		TOTAL		
G5 Mix Alt-A Mix - OTS			No of Loans	Actual Balance	No of Loans	Actual Balance	No of Loans	Actual Balance	No of Loans	Actual Balance	
No of Loans	Actual Bal										
30 Days	6	1,860,425.45	0-29 Days	4	1,319,429.36	0-29 Days	0	0.00	0-29 Days	4	1,319,429.36
60 Days	2	721,775.12	30 Days	0	0.00	30 Days	0	0.00	30 Days	6	1,860,425.45
90 Days	2	1,058,630.63	60 Days	0	0.00	60 Days	0	0.00	60 Days	2	721,775.12
120 Days	5	1,324,169.27	90 Days	0	0.00	90 Days	1	94,663.09	90 Days	3	1,153,293.72
150 Days	1	267,920.00	120 Days	1	195,628.11	120 Days	2	741,656.66	120 Days	8	2,261,454.04
180+ Days	9	3,046,220.01	150 Days	0	0.00	150 Days	1	252,445.32	150 Days	2	520,365.32
	25	8,279,140.48	180+ Days	3	1,298,482.85	180+ Days	61	17,632,525.13	180+ Days	88	26,059,619.03
				8	2,813,540.32		65	18,721,290.20		113	33,896,362.04
			0-29 Days	1.476015%	1.781674%	0-29 Days	0.000000%	0.000000%	0-29 Days	1.476015%	1.781674%
30 Days	2.214022%	2.512200%	30 Days	0.000000%	0.000000%	30 Days	0.000000%	0.000000%	30 Days	2.214022%	2.512200%
60 Days	0.738007%	0.974639%	60 Days	0.000000%	0.000000%	60 Days	0.000000%	0.000000%	60 Days	0.738007%	0.974639%
90 Days	0.738007%	1.429508%	90 Days	0.000000%	0.000000%	90 Days	0.369004%	0.127827%	90 Days	1.107011%	1.557335%
120 Days	1.845018%	1.788074%	120 Days	0.369004%	0.264164%	120 Days	0.738007%	1.001486%	120 Days	2.952030%	3.053724%
150 Days	0.369004%	0.361782%	150 Days	0.000000%	0.000000%	150 Days	0.369004%	0.340886%	150 Days	0.738007%	0.702668%
180+ Days	3.321033%	4.113422%	180+ Days	1.107011%	1.753389%	180+ Days	22.509225%	23.809842%	180+ Days	32.472325%	35.189254%
	9.225092%	11.179625%		2.952030%	3.799226%		23.985240%	25.280041%		41.697417%	45.771494%

Please refer to CTSLink.com for a list of delinquency code descriptions.

Credit Suisse First Boston Mortgage Securities Corp.
Adjustable Rate Mortgage-Backed P/T Cert
Series 2005-12

21-Jul-2010 5:20:41PM

Delinquency Status By Subgroup

DELINQUENT			BANKRUPTCY			FORECLOSURE			REO		TOTAL			
G1 3/1 Mix A - OTS			No of	Actual	No of	Actual	No of	Actual	No of	Actual	No of	Actual		
No of Loans	Actual Bal		Loans	Balance	Loans	Balance	Loans	Balance	Loans	Balance	Loans	Balance		
30 Days	0	0.00	0-29 Days	0	0.00	0-29 Days	0	0.00	0-29 Days	0	0.00	0-29 Days	0	0.00
60 Days	0	0.00	30 Days	0	0.00	30 Days	0	0.00	30 Days	0	0.00	30 Days	0	0.00
90 Days	0	0.00	60 Days	0	0.00	60 Days	0	0.00	60 Days	0	0.00	60 Days	0	0.00
120 Days	0	0.00	90 Days	0	0.00	90 Days	0	0.00	90 Days	0	0.00	90 Days	0	0.00
150 Days	0	0.00	120 Days	0	0.00	120 Days	0	0.00	120 Days	0	0.00	120 Days	0	0.00
180+ Days	1	520,000.00	150 Days	0	0.00	150 Days	0	0.00	150 Days	0	0.00	150 Days	0	0.00
	<u>1</u>	<u>520,000.00</u>	180+ Days	2	1,342,561.77	180+ Days	2	902,153.68	180+ Days	2	366,544.41	180+ Days	7	3,131,259.86
				<u>2</u>	<u>1,342,561.77</u>		<u>2</u>	<u>902,153.68</u>		<u>2</u>	<u>366,544.41</u>		<u>7</u>	<u>3,131,259.86</u>
			0-29 Days	0.000000%	0.000000%	0-29 Days	0.000000%	0.000000%	0-29 Days	0.000000%	0.000000%	0-29 Days	0.000000%	0.000000%
30 Days	0.000000%	0.000000%	30 Days	0.000000%	0.000000%	30 Days	0.000000%	0.000000%	30 Days	0.000000%	0.000000%	30 Days	0.000000%	0.000000%
60 Days	0.000000%	0.000000%	60 Days	0.000000%	0.000000%	60 Days	0.000000%	0.000000%	60 Days	0.000000%	0.000000%	60 Days	0.000000%	0.000000%
90 Days	0.000000%	0.000000%	90 Days	0.000000%	0.000000%	90 Days	0.000000%	0.000000%	90 Days	0.000000%	0.000000%	90 Days	0.000000%	0.000000%
120 Days	0.000000%	0.000000%	120 Days	0.000000%	0.000000%	120 Days	0.000000%	0.000000%	120 Days	0.000000%	0.000000%	120 Days	0.000000%	0.000000%
150 Days	0.000000%	0.000000%	150 Days	0.000000%	0.000000%	150 Days	0.000000%	0.000000%	150 Days	0.000000%	0.000000%	150 Days	0.000000%	0.000000%
180+ Days	3.225806%	4.161250%	180+ Days	6.451613%	10.743721%	180+ Days	6.451613%	7.219398%	180+ Days	6.451613%	2.933236%	180+ Days	22.580645%	25.057606%
	<u>3.225806%</u>	<u>4.161250%</u>		<u>6.451613%</u>	<u>10.743721%</u>		<u>6.451613%</u>	<u>7.219398%</u>		<u>6.451613%</u>	<u>2.933236%</u>		<u>22.580645%</u>	<u>25.057606%</u>

DELINQUENT			BANKRUPTCY			FORECLOSURE			REO		TOTAL			
G2 5/1 Jmb A - OTS			No of	Actual	No of	Actual	No of	Actual	No of	Actual	No of	Actual		
No of Loans	Actual Bal		Loans	Balance	Loans	Balance	Loans	Balance	Loans	Balance	Loans	Balance		
30 Days	7	3,554,503.01	0-29 Days	4	1,909,824.56	0-29 Days	0	0.00	0-29 Days	0	0.00	0-29 Days	4	1,909,824.56
60 Days	3	1,361,094.26	30 Days	1	580,000.00	30 Days	0	0.00	30 Days	0	0.00	30 Days	8	4,134,503.01
90 Days	6	4,451,546.33	60 Days	0	0.00	60 Days	0	0.00	60 Days	0	0.00	60 Days	3	1,361,094.26
120 Days	6	2,807,923.87	90 Days	0	0.00	90 Days	0	0.00	90 Days	0	0.00	90 Days	6	4,451,546.33
150 Days	5	2,484,210.72	120 Days	1	483,087.49	120 Days	1	598,469.56	120 Days	0	0.00	120 Days	8	3,889,480.92
180+ Days	22	11,958,395.91	150 Days	0	0.00	150 Days	1	521,600.00	150 Days	0	0.00	150 Days	6	3,005,810.72
	<u>49</u>	<u>26,617,674.10</u>	180+ Days	5	2,986,188.60	180+ Days	47	26,974,978.88	180+ Days	8	5,879,753.70	180+ Days	82	47,799,317.09
				<u>11</u>	<u>5,959,100.65</u>		<u>49</u>	<u>28,095,048.44</u>		<u>8</u>	<u>5,879,753.70</u>		<u>117</u>	<u>66,551,576.89</u>
			0-29 Days	1.388889%	1.169326%	0-29 Days	0.000000%	0.000000%	0-29 Days	0.000000%	0.000000%	0-29 Days	1.388889%	1.169326%
30 Days	2.430556%	2.176312%	30 Days	0.347222%	0.355116%	30 Days	0.000000%	0.000000%	30 Days	0.000000%	0.000000%	30 Days	2.777778%	2.531428%
60 Days	1.041667%	0.833356%	60 Days	0.000000%	0.000000%	60 Days	0.000000%	0.000000%	60 Days	0.000000%	0.000000%	60 Days	1.041667%	0.833356%
90 Days	2.083333%	2.725544%	90 Days	0.000000%	0.000000%	90 Days	0.000000%	0.000000%	90 Days	0.000000%	0.000000%	90 Days	2.083333%	2.725544%
120 Days	2.083333%	1.719205%	120 Days	0.347222%	0.295779%	120 Days	0.347222%	0.366424%	120 Days	0.000000%	0.000000%	120 Days	2.777778%	2.381409%
150 Days	1.736111%	1.521005%	150 Days	0.000000%	0.000000%	150 Days	0.347222%	0.319360%	150 Days	0.000000%	0.000000%	150 Days	2.083333%	1.840365%
180+ Days	7.638889%	7.321755%	180+ Days	1.736111%	1.828351%	180+ Days	16.319444%	16.515943%	180+ Days	2.777778%	3.599991%	180+ Days	28.472222%	29.266039%
	<u>17.013889%</u>	<u>16.297176%</u>		<u>3.819444%</u>	<u>3.648572%</u>		<u>17.013889%</u>	<u>17.201727%</u>		<u>2.777778%</u>	<u>3.599991%</u>		<u>40.625000%</u>	<u>40.747466%</u>

Please refer to CTSLink.com for a list of delinquency code descriptions.

Credit Suisse First Boston Mortgage Securities Corp.
Adjustable Rate Mortgage-Backed P/T Cert
Series 2005-12

21-Jul-2010 5:20:41PM

Delinquency Status By Subgroup

DELINQUENT			BANKRUPTCY		FORECLOSURE		REO		TOTAL					
G3 7/1 Mix A - OTS			No of	Actual	No of	Actual	No of	Actual	No of	Actual				
No of Loans	Actual Bal		Loans	Balance	Loans	Balance	Loans	Balance	Loans	Balance				
30 Days	1	476,001.63	0-29 Days	2	980,512.55	0-29 Days	0	0.00	0-29 Days	0	0.00	0-29 Days	2	980,512.55
60 Days	2	906,773.20	30 Days	0	0.00	30 Days	0	0.00	30 Days	0	0.00	30 Days	1	476,001.63
90 Days	1	477,031.06	60 Days	0	0.00	60 Days	0	0.00	60 Days	0	0.00	60 Days	2	906,773.20
120 Days	3	1,238,522.94	90 Days	0	0.00	90 Days	0	0.00	90 Days	0	0.00	90 Days	1	477,031.06
150 Days	2	1,017,586.11	120 Days	0	0.00	120 Days	1	472,000.00	120 Days	0	0.00	120 Days	4	1,710,522.94
180+ Days	10	5,712,208.37	150 Days	0	0.00	150 Days	1	991,684.29	150 Days	0	0.00	150 Days	3	2,009,270.40
	19	9,828,123.31	180+ Days	5	3,047,005.49	180+ Days	12	6,708,490.92	180+ Days	3	1,512,592.98	180+ Days	30	16,980,297.76
				7	4,027,518.04		14	8,172,175.21		3	1,512,592.98		43	23,540,409.54
30 Days	0.952381%	0.839750%	0-29 Days	1.904762%	1.729796%	0-29 Days	0.000000%	0.000000%	0-29 Days	0.000000%	0.000000%	0-29 Days	1.904762%	1.729796%
60 Days	1.904762%	1.599707%	30 Days	0.000000%	0.000000%	30 Days	0.000000%	0.000000%	30 Days	0.000000%	0.000000%	30 Days	0.952381%	0.839750%
90 Days	0.952381%	0.841566%	60 Days	0.000000%	0.000000%	60 Days	0.000000%	0.000000%	60 Days	0.000000%	0.000000%	60 Days	1.904762%	1.599707%
120 Days	2.857143%	2.184972%	90 Days	0.000000%	0.000000%	90 Days	0.000000%	0.000000%	90 Days	0.000000%	0.000000%	90 Days	0.952381%	0.841566%
150 Days	1.904762%	1.795200%	120 Days	0.000000%	0.000000%	120 Days	0.952381%	0.832691%	120 Days	0.000000%	0.000000%	120 Days	3.809524%	3.017662%
180+ Days	9.523810%	10.077338%	150 Days	0.000000%	0.000000%	150 Days	0.952381%	1.749505%	150 Days	0.000000%	0.000000%	150 Days	2.857143%	3.544705%
	18.095238%	17.338533%	180+ Days	4.761905%	5.375452%	180+ Days	11.428571%	11.834955%	180+ Days	2.857143%	2.668479%	180+ Days	28.571429%	29.956224%
				6.666667%	7.105248%		13.333333%	14.417150%		2.857143%	2.668479%		40.952381%	41.529411%

DELINQUENT			BANKRUPTCY		FORECLOSURE		REO		TOTAL					
G4 5/1 Cnf A - OTS			No of	Actual	No of	Actual	No of	Actual	No of	Actual				
No of Loans	Actual Bal		Loans	Balance	Loans	Balance	Loans	Balance	Loans	Balance				
30 Days	5	1,026,827.54	0-29 Days	3	697,674.20	0-29 Days	0	0.00	0-29 Days	0	0.00	0-29 Days	3	697,674.20
60 Days	6	1,321,538.72	30 Days	0	0.00	30 Days	0	0.00	30 Days	0	0.00	30 Days	5	1,026,827.54
90 Days	0	0.00	60 Days	0	0.00	60 Days	0	0.00	60 Days	0	0.00	60 Days	6	1,321,538.72
120 Days	4	1,059,129.84	90 Days	0	0.00	90 Days	0	0.00	90 Days	0	0.00	90 Days	0	0.00
150 Days	1	503,992.33	120 Days	0	0.00	120 Days	2	470,154.91	120 Days	0	0.00	120 Days	6	1,529,284.75
180+ Days	12	2,930,896.14	150 Days	1	416,000.00	150 Days	7	1,603,641.48	150 Days	0	0.00	150 Days	9	2,523,633.81
	28	6,842,384.57	180+ Days	1	134,311.76	180+ Days	45	9,577,912.92	180+ Days	12	2,727,066.21	180+ Days	70	15,370,187.03
				5	1,247,985.96		54	11,651,709.31		12	2,727,066.21		99	22,469,146.05
30 Days	1.779359%	1.714765%	0-29 Days	1.067616%	1.165090%	0-29 Days	0.000000%	0.000000%	0-29 Days	0.000000%	0.000000%	0-29 Days	1.067616%	1.165090%
60 Days	2.135231%	2.206921%	30 Days	0.000000%	0.000000%	30 Days	0.000000%	0.000000%	30 Days	0.000000%	0.000000%	30 Days	1.779359%	1.714765%
90 Days	0.000000%	0.000000%	60 Days	0.000000%	0.000000%	60 Days	0.000000%	0.000000%	60 Days	0.000000%	0.000000%	60 Days	2.135231%	2.206921%
120 Days	1.423488%	1.768708%	90 Days	0.000000%	0.000000%	90 Days	0.000000%	0.000000%	90 Days	0.000000%	0.000000%	90 Days	0.000000%	0.000000%
150 Days	0.355872%	0.841649%	120 Days	0.000000%	0.000000%	120 Days	0.711744%	0.785142%	120 Days	0.000000%	0.000000%	120 Days	2.135231%	2.553850%
180+ Days	4.270463%	4.894490%	150 Days	0.355872%	0.694705%	150 Days	2.491103%	2.678023%	150 Days	0.000000%	0.000000%	150 Days	3.202847%	4.214376%
	9.964413%	11.426533%	180+ Days	0.355872%	0.224296%	180+ Days	16.014235%	15.994765%	180+ Days	4.270463%	4.554101%	180+ Days	24.911032%	25.667652%
				1.779359%	2.084091%		19.217082%	19.457930%		4.270463%	4.554101%		35.231317%	37.522655%

Credit Suisse First Boston Mortgage Securities Corp.
Adjustable Rate Mortgage-Backed P/T Cert
Series 2005-12

21-Jul-2010 5:20:41PM

180+ Delinquency Summary

Days Delinquent	Summary			Grps 1-4			G5 Mix Alt-A Mix		
	Number Of Loans	Outstanding Actual Balance(\$)	Percentage Of Balance(%)	Number Of Loans	Outstanding Actual Balance(\$)	Percentage Of Balance(%)	Number Of Loans	Outstanding Actual Balance(\$)	Percentage Of Balance(%)
180 - 209	16	8,324,426.07	2.272	12	7,101,943.52	2.429	4	1,222,482.55	1.651
210 - 239	14	3,545,556.47	0.968	12	3,213,056.47	1.099	2	332,500.00	0.449
240 - 269	11	4,252,267.52	1.160	6	2,409,336.02	0.824	5	1,842,931.50	2.489
270 - 299	24	8,059,159.08	2.199	20	7,102,133.58	2.429	4	957,025.50	1.292
300 - 329	8	3,013,456.27	0.822	7	2,744,986.27	0.939	1	268,470.00	0.363
330 - 359	9	2,803,240.66	0.765	7	2,218,841.54	0.759	2	584,399.12	0.789
360 - 389	14	5,494,211.68	1.499	11	4,756,933.72	1.627	3	737,277.96	0.996
390 - 419	15	6,113,523.60	1.668	9	4,060,927.21	1.389	6	2,052,596.39	2.772
420 - 449	5	1,605,321.86	0.438	4	1,379,829.27	0.472	1	225,492.59	0.304
450 - 479	12	4,349,654.04	1.187	9	3,588,881.68	1.227	3	760,772.36	1.027
480 - 509	15	5,337,699.18	1.457	8	2,966,256.37	1.014	7	2,371,442.81	3.202
510 - 539	16	7,123,526.66	1.944	11	5,516,808.94	1.887	5	1,606,717.72	2.170
540 - 569	9	4,249,515.35	1.160	7	3,557,368.60	1.217	2	692,146.75	0.935
570 - 599	16	8,504,024.94	2.321	11	6,669,562.61	2.281	5	1,834,462.33	2.477
600 - 629	14	5,008,267.74	1.367	7	3,327,462.82	1.138	7	1,680,804.92	2.270
630 - 659	7	3,539,992.22	0.966	4	2,225,755.57	0.761	3	1,314,236.65	1.775
660 - 689	8	2,881,713.22	0.786	5	2,221,020.33	0.760	3	660,692.89	0.892
690 - 719	8	1,880,148.14	0.513	4	970,513.94	0.332	4	909,634.20	1.228
720 - 749	4	1,909,200.00	0.521	2	1,242,000.00	0.425	2	667,200.00	0.901
750 - 779	9	5,108,952.04	1.394	6	3,945,202.04	1.349	3	1,163,750.00	1.571
780 - 809	2	606,679.32	0.166	1	459,559.32	0.157	1	147,120.00	0.199
810 - 839	6	2,433,753.53	0.664	6	2,433,753.53	0.832	0	0.00	0.000
840 - 869	9	2,957,874.02	0.807	6	2,329,466.63	0.797	3	628,407.39	0.849
870 - 899	5	1,757,344.41	0.480	2	1,207,844.41	0.413	3	549,500.00	0.742
900 - 929	2	886,424.05	0.242	2	886,424.05	0.303	0	0.00	0.000
930 - 959	1	440,000.00	0.120	0	0.00	0.000	1	440,000.00	0.594
960 - 989	3	704,910.10	0.192	1	430,939.97	0.147	2	273,970.13	0.370
990 - 1019	4	1,530,990.78	0.418	2	869,394.58	0.297	2	661,596.20	0.893
1020 - 1049	2	818,436.97	0.223	1	681,675.00	0.233	1	136,761.97	0.185
1050 - 1079	2	770,100.25	0.210	2	770,100.25	0.263	0	0.00	0.000
1080 - 1109	2	1,122,767.35	0.306	0	0.00	0.000	2	1,122,767.35	1.516
1140 - 1169	1	363,675.00	0.099	1	363,675.00	0.124	0	0.00	0.000
1320 - 1349	1	280,000.00	0.076	1	280,000.00	0.096	0	0.00	0.000
1350 - 1379	2	858,580.38	0.234	1	644,120.63	0.220	1	214,459.75	0.290
1440 - 1469	1	705,287.87	0.192	1	705,287.87	0.241	0	0.00	0.000
Total	277	109,340,680.77	29.836	189	83,281,061.74	28.481	88	26,059,619.03	35.191

This report includes all loans greater than 180 days delinquent regardless of status (REO, Foreclosure, Bankruptcy)

Credit Suisse First Boston Mortgage Securities Corp.
Adjustable Rate Mortgage-Backed P/T Cert
Series 2005-12

Contact: Customer Service - CTSLink
 Wells Fargo Bank, N.A.
 Securities Administration Services
 8480 Stagecoach Circle
 Frederick, MD 21701-4747
 www.ctslink.com
 Telephone: 1-866-846-4526
 Fax: 240-586-8675

21-Jul-2010 5:20:41PM

REO Detail - All Mortgage Loans in REO during Current Period

Summary

New REO Loans	
Loans in REO	6
Original Principal Balance	1,563,300.00
Current Actual Balance	1,562,446.51
Current REO Total	
Loans in REO	40
Original Principal Balance	14,630,043.00
Current Actual Balance	14,568,348.34

12 Month REO History

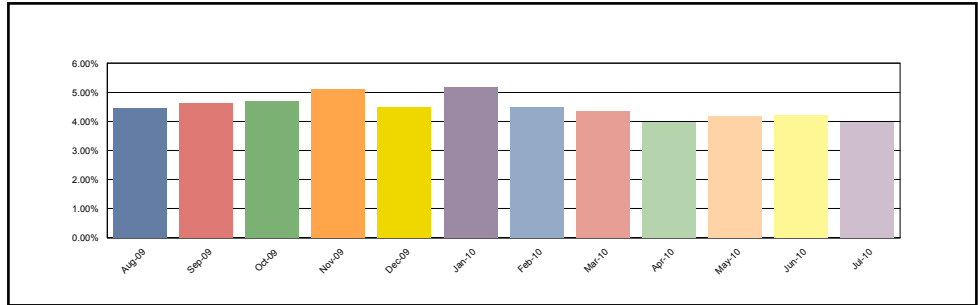

Grps 1-4

New REO Loans	
Loans in REO	4
Original Principal Balance	907,000.00
Current Actual Balance	906,793.51
Current REO Total	
Loans in REO	25
Original Principal Balance	10,538,745.00
Current Actual Balance	10,485,957.30

12 Month REO History

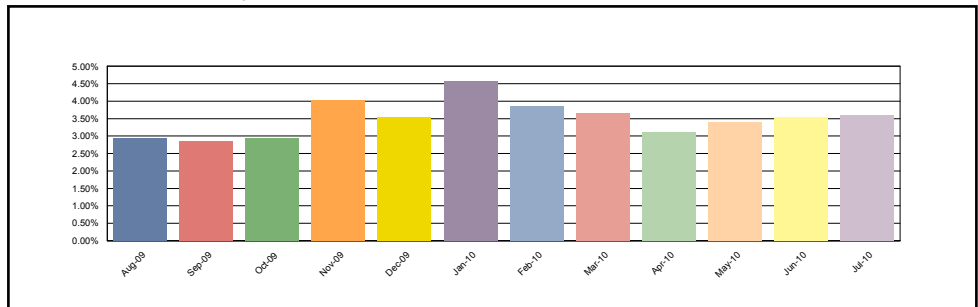

G5 Mix Alt-A Mix

New REO Loans	
Loans in REO	2
Original Principal Balance	656,300.00
Current Actual Balance	655,653.00
Current REO Total	
Loans in REO	15
Original Principal Balance	4,091,298.00
Current Actual Balance	4,082,391.04

12 Month REO History

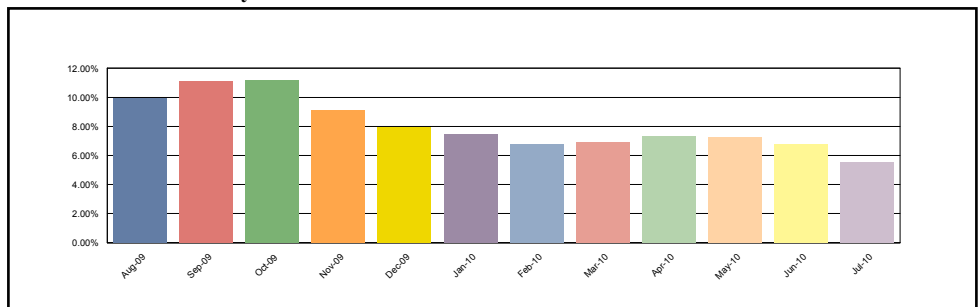

Credit Suisse First Boston Mortgage Securities Corp.
Adjustable Rate Mortgage-Backed P/T Cert
Series 2005-12

Contact: Customer Service - CTSLink
 Wells Fargo Bank, N.A.
 Securities Administration Services
 8480 Stagecoach Circle
 Frederick, MD 21701-4747
 www.ctslink.com
 Telephone: 1-866-846-4526
 Fax: 240-586-8675

21-Jul-2010 5:20:41PM

REO Loan Detail - All Mortgage Loans in REO during Current Period

Group	Loan Number	Month Loan Entered REO	First Payment Date	State	LTV at Origination	Original Principal Balance	Current Actual Balance	Paid To Date	Months Delinquent	Current Loan Rate	Approximate Delinquent Interest
Grps 1-4	0405219107	Jun-2010	01-Oct-2005	CA	80.00	343,900.00	343,719.96	01-Apr-2009	13	5.999%	24,163.50
Grps 1-4	0405219125	Apr-2010	01-Oct-2005	CA	80.00	120,000.00	119,999.20	01-Aug-2009	9	6.875%	7,150.00
Grps 1-4	0405315861	Apr-2010	01-Aug-2005	NH	79.99	287,900.00	287,269.02	01-May-2009	12	5.875%	18,433.10
Grps 1-4	0405555037	Nov-2009	01-Nov-2005	MD	79.81	514,000.00	509,259.37	01-Sep-2008	20	6.500%	58,352.58
Grps 1-4	0405555162	Jan-2010	01-Nov-2005	NJ	75.00	363,675.00	363,675.00	01-Mar-2007	38	6.500%	75,765.60
Grps 1-4	0405555170	Jun-2010	01-Nov-2005	CA	80.00	640,000.00	639,658.61	01-May-2009	12	6.125%	43,843.24
Grps 1-4	0405599046	Feb-2010	01-Nov-2005	AZ	80.00	160,000.00	158,700.00	01-Dec-2008	17	2.625%	8,811.20
Grps 1-4	0405599201	Jan-2010	01-Nov-2005	NY	80.00	440,000.00	430,939.97	01-Sep-2007	32	6.875%	79,501.94
Grps 1-4	0405599241	Jun-2009	01-Nov-2005	MI	80.00	798,400.00	798,400.00	01-Jul-2008	22	5.500%	83,832.00
Grps 1-4	0405599242	May-2010	01-Nov-2005	CA	80.00	956,000.00	956,000.00	01-Oct-2008	19	5.750%	92,014.86
Grps 1-4	0405599900	May-2010	01-Oct-2005	NV	75.00	239,250.00	229,183.62	01-Jan-2009	16	6.250%	20,406.71
Grps 1-4	0405599921	May-2010	01-Oct-2005	CA	80.00	640,000.00	640,000.00	01-Apr-2008	25	5.625%	77,400.09
Grps 1-4	0405599973	Feb-2010	01-Oct-2005	CA	80.00	325,600.00	325,520.30	01-Apr-2008	25	5.875%	41,198.49
Grps 1-4	0405599993	Oct-2009	01-Nov-2005	VA	80.00	460,000.00	459,559.32	01-Mar-2008	26	5.750%	58,976.96
Grps 1-4	0405600032	Mar-2010	01-Nov-2005	GA	80.00	101,600.00	98,170.17	01-Jun-2008	23	6.375%	12,396.39
Grps 1-4	0500492244	May-2010	01-Aug-2005	NV	76.00	354,500.00	332,490.43	01-Aug-2009	9	5.500%	15,503.68
Grps 1-4	0500524999	Jul-2010	01-Oct-2005	AZ	80.00	107,200.00	107,198.84	01-Aug-2009	9	6.875%	6,387.26
Grps 1-4	0500556856	Jul-2010	01-Oct-2005	CA	80.00	280,000.00	279,858.44	01-Jun-2009	11	6.375%	18,190.77
Grps 1-4	0500564766	Jan-2010	01-Nov-2005	NV	80.00	716,000.00	715,854.41	01-Dec-2008	17	5.875%	62,339.00
Grps 1-4	0500573948	Mar-2010	01-Nov-2005	CT	80.00	208,000.00	207,844.41	01-Dec-2007	29	3.625%	26,153.79
Grps 1-4	0700135788	Feb-2010	01-Oct-2005	SC	80.00	999,000.00	999,000.00	01-Sep-2008	20	6.250%	107,600.46
Grps 1-4	0700157764	Jul-2010	01-Nov-2005	FL	70.00	231,000.00	230,936.23	01-Jun-2008	23	6.625%	30,069.75
Grps 1-4	0700166365	May-2010	01-Nov-2005	FL	80.00	83,920.00	83,920.00	01-Jan-2009	16	6.375%	7,552.80
Grps 1-4	0700168696	Nov-2009	01-Nov-2005	NV	80.00	880,000.00	880,000.00	01-Feb-2009	15	6.500%	76,358.39
Grps 1-4	0700172886	Jul-2010	01-Nov-2005	CO	80.00	288,800.00	288,800.00	01-Aug-2009	9	6.875%	17,207.63
G5 Mix Alt-A Mix	0405383486	Feb-2010	01-Oct-2005	TX	80.00	127,776.00	122,736.97	01-Dec-2008	17	2.625%	6,445.89
G5 Mix Alt-A Mix	0405383576	May-2010	01-Oct-2005	MI	80.00	260,000.00	260,000.00	01-Aug-2009	9	5.875%	13,406.25
G5 Mix Alt-A Mix	0405599098	Jul-2010	01-Nov-2005	CA	80.00	479,200.00	478,553.00	01-Nov-2008	18	3.625%	34,707.63
G5 Mix Alt-A Mix	0405599232	Sep-2009	01-Nov-2005	MA	73.01	412,500.00	412,500.00	01-Apr-2008	25	7.500%	67,289.13
G5 Mix Alt-A Mix	0500533433	Feb-2010	01-Oct-2005	MA	80.00	284,000.00	283,943.50	01-Sep-2008	20	7.625%	38,391.54
G5 Mix Alt-A Mix	0500551917	Jul-2010	01-Oct-2005	FL	70.00	177,100.00	177,100.00	01-Sep-2008	20	4.875%	20,329.54
G5 Mix Alt-A Mix	0500561933	Mar-2010	01-Nov-2005	FL	80.00	520,000.00	520,000.00	01-May-2007	36	7.625%	121,441.92
G5 Mix Alt-A Mix	0500579081	May-2010	01-Nov-2005	CA	80.00	580,000.00	579,943.21	01-Jan-2009	16	5.500%	58,719.30
G5 Mix Alt-A Mix	0500596612	Sep-2009	01-Dec-2005	MN	80.00	124,480.00	124,434.25	01-Jun-2008	23	4.750%	16,241.38
G5 Mix Alt-A Mix	0700143549	Mar-2010	01-Oct-2005	FL	95.00	79,942.00	79,942.00	01-Sep-2007	32	7.500%	16,421.66
G5 Mix Alt-A Mix	0700144505	Jun-2010	01-Dec-2005	FL	79.98	97,500.00	94,545.52	01-Oct-2008	19	7.250%	11,462.24
G5 Mix Alt-A Mix	0700163082	Apr-2010	01-Nov-2005	IL	80.00	225,600.00	225,492.59	01-Mar-2009	14	7.250%	21,045.92
G5 Mix Alt-A Mix	0700170374	Apr-2010	01-Nov-2005	FL	80.00	167,200.00	167,200.00	01-May-2008	24	7.875%	27,622.92
G5 Mix Alt-A Mix	0700179153	Jan-2010	01-Dec-2005	NJ	80.00	252,000.00	252,000.00	01-Jun-2008	23	7.500%	38,062.50
G5 Mix Alt-A Mix	0700195393	Jan-2010	01-Jan-2006	FL	80.00	304,000.00	304,000.00	01-Aug-2007	33	7.625%	65,391.90

Credit Suisse First Boston Mortgage Securities Corp.
Adjustable Rate Mortgage-Backed P/T Cert
Series 2005-12

Contact: Customer Service - CTSLink
 Wells Fargo Bank, N.A.
 Securities Administration Services
 8480 Stagecoach Circle
 Frederick, MD 21701-4747
 www.ctslink.com
 Telephone: 1-866-846-4526
 Fax: 240-586-8675

21-Jul-2010 5:20:41PM

Foreclosure Detail - All Mortgage Loans in Foreclosure during Current Period

Summary

New Foreclosure Loans	
Loans in Foreclosure	16
Original Principal Balance	5,650,866.00
Current Actual Balance	5,669,063.92
Current Foreclosure Total	
Loans in Foreclosure	184
Original Principal Balance	67,666,832.00
Current Actual Balance	67,542,376.84

12 Month Foreclosure History

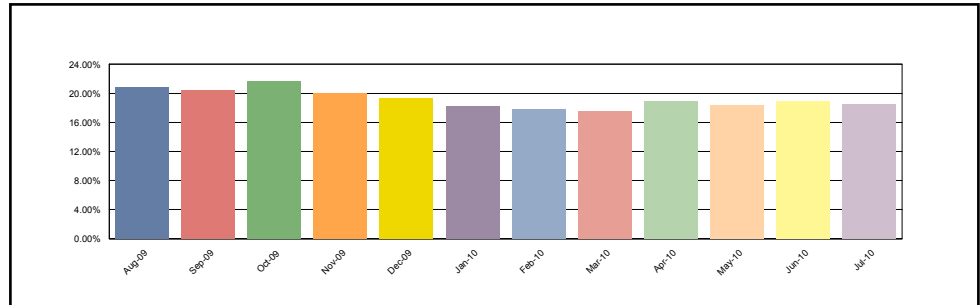

Grps 1-4

New Foreclosure Loans	
Loans in Foreclosure	12
Original Principal Balance	4,626,226.00
Current Actual Balance	4,653,580.53
Current Foreclosure Total	
Loans in Foreclosure	119
Original Principal Balance	48,862,277.00
Current Actual Balance	48,821,086.64

12 Month Foreclosure History

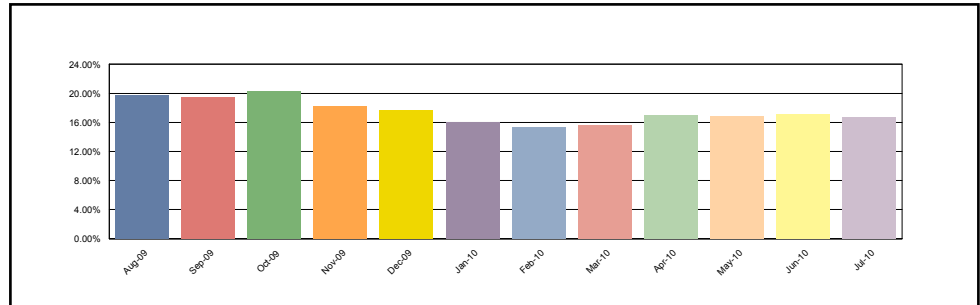

G5 Mix Alt-A Mix

New Foreclosure Loans	
Loans in Foreclosure	4
Original Principal Balance	1,024,640.00
Current Actual Balance	1,015,483.39
Current Foreclosure Total	
Loans in Foreclosure	65
Original Principal Balance	18,804,555.00
Current Actual Balance	18,721,290.20

12 Month Foreclosure History

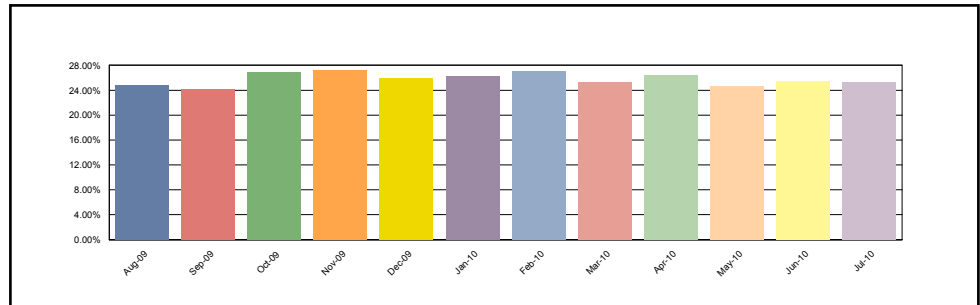

Credit Suisse First Boston Mortgage Securities Corp.
Adjustable Rate Mortgage-Backed P/T Cert
Series 2005-12

Contact: Customer Service - CTSLink
 Wells Fargo Bank, N.A.
 Securities Administration Services
 8480 Stagecoach Circle
 Frederick, MD 21701-4747
 www.ctslink.com
 Telephone: 1-866-846-4526
 Fax: 240-586-8675

21-Jul-2010 5:20:41PM

Foreclosure Loan Detail - All Mortgage Loans in Foreclosure during Current Period

Group	Loan Number	Month Loan Entered FC	First Payment Date	State	LTV at Origination	Original Principal Balance	Current Actual Balance	Paid To Date	Months Delinquent	Current Loan Rate	Approximate Delinquent Interest
Grps 1-4	0403500362	Feb-2010	01-Jun-2005	FL	80.00	148,000.00	152,314.55	01-Aug-2009	9	6.500%	8,468.79
Grps 1-4	0403659573	Jul-2009	01-Jun-2005	FL	78.54	432,000.00	422,012.77	01-Feb-2009	15	3.125%	35,563.32
Grps 1-4	0403808928	May-2010	01-Sep-2005	NV	80.00	188,392.00	188,391.00	01-Dec-2009	5	5.375%	5,494.72
Grps 1-4	0405101472	Mar-2009	01-Oct-2005	FL	73.26	1,000,000.00	1,000,000.00	01-Oct-2008	19	5.375%	87,500.07
Grps 1-4	0405101519	Jul-2010	01-Oct-2005	CA	80.00	208,000.00	203,986.70	01-Oct-2009	7	5.500%	7,994.97
Grps 1-4	0405101520	Aug-2009	01-Sep-2005	FL	80.00	204,000.00	203,986.70	01-Dec-2008	17	5.875%	17,763.67
Grps 1-4	0405101524	May-2010	01-Oct-2005	CA	69.53	518,000.00	517,874.00	01-May-2009	12	5.875%	33,230.12
Grps 1-4	0405219087	Apr-2010	01-Oct-2005	CA	80.00	552,000.00	585,754.95	01-Sep-2009	8	5.250%	23,879.90
Grps 1-4	0405219092	May-2010	01-Sep-2005	CA	73.69	337,500.00	336,798.84	01-Dec-2008	17	5.875%	29,329.54
Grps 1-4	0405219097	Jul-2010	01-Oct-2005	CA	80.00	608,000.00	607,976.63	01-Jun-2009	11	5.875%	36,225.28
Grps 1-4	0405219105	Jun-2010	01-Oct-2005	CA	80.00	472,000.00	472,000.00	01-Jan-2010	4	6.625%	14,749.98
Grps 1-4	0405219113	May-2010	01-Oct-2005	CA	80.00	256,000.00	265,606.08	01-Dec-2009	5	5.125%	7,324.75
Grps 1-4	0405219120	May-2010	01-Oct-2005	CA	75.00	352,500.00	352,492.05	01-Dec-2009	5	5.999%	11,564.14
Grps 1-4	0405219174	Jun-2010	01-Mar-2005	CA	80.00	348,000.00	347,504.52	01-Jun-2009	11	2.625%	15,115.47
Grps 1-4	0405219199	Oct-2009	01-May-2005	CA	80.00	240,000.00	239,618.59	01-Jun-2009	11	3.000%	12,799.10
Grps 1-4	0405219221	Jul-2010	01-Aug-2005	CA	80.00	312,000.00	312,000.00	01-Mar-2009	14	5.375%	20,800.00
Grps 1-4	0405219222	Jul-2009	01-Sep-2005	CA	80.00	302,400.00	302,303.52	01-Feb-2009	15	5.500%	21,948.53
Grps 1-4	0405219226	Nov-2009	01-Oct-2005	CA	80.00	404,000.00	403,999.99	01-May-2009	12	5.875%	25,923.38
Grps 1-4	0405262786	Jul-2009	01-Sep-2005	FL	43.11	250,000.00	248,214.42	01-Feb-2009	15	6.000%	19,779.50
Grps 1-4	0405262789	Apr-2010	01-Sep-2005	CA	71.12	640,000.00	653,667.44	01-Nov-2009	6	3.000%	11,351.66
Grps 1-4	0405262823	Apr-2010	01-Oct-2005	IL	80.00	227,200.00	226,938.52	01-Oct-2008	19	6.500%	24,324.93
Grps 1-4	0405262887	Sep-2009	01-Oct-2005	FL	74.93	236,000.00	235,914.00	01-Jun-2008	23	5.875%	27,032.00
Grps 1-4	0405265697	Apr-2010	01-Oct-2005	CA	80.00	567,450.00	567,450.00	01-Aug-2009	9	5.250%	25,357.86
Grps 1-4	0405403276	Jan-2009	01-Aug-2005	FL	75.00	360,000.00	360,000.00	01-Aug-2008	21	6.375%	41,400.00
Grps 1-4	0405555019	Jun-2009	01-Oct-2005	CA	80.00	504,000.00	503,959.48	01-Dec-2008	17	6.625%	50,868.51
Grps 1-4	0405555032	May-2008	01-Nov-2005	FL	75.00	440,250.00	440,230.77	01-Nov-2007	30	6.500%	73,371.84
Grps 1-4	0405555033	Jun-2010	01-Nov-2005	NJ	80.00	1,000,000.00	991,684.29	01-Dec-2009	5	5.375%	29,647.24
Grps 1-4	0405555056	Aug-2008	01-Nov-2005	NY	90.00	440,100.00	440,100.00	01-Jan-2008	28	6.375%	67,390.20
Grps 1-4	0405555090	Jun-2009	01-Nov-2005	FL	62.81	999,999.00	997,783.66	01-Aug-2008	21	6.375%	117,135.78
Grps 1-4	0405555095	Apr-2009	01-Nov-2005	CA	80.00	420,000.00	419,395.74	01-Sep-2008	20	6.125%	45,172.60
Grps 1-4	0405555112	Aug-2008	01-Nov-2005	CA	80.00	400,000.00	399,409.23	01-Feb-2008	27	6.750%	62,740.63
Grps 1-4	0405555131	Apr-2010	01-Nov-2005	CA	80.00	456,000.00	456,000.00	01-Aug-2009	9	6.500%	26,125.00
Grps 1-4	0405555146	Jan-2010	01-Nov-2005	CA	80.00	400,000.00	399,975.56	01-Apr-2009	13	6.375%	30,623.10
Grps 1-4	0405555160	Dec-2007	01-Nov-2005	NJ	75.00	681,675.00	681,675.00	01-Jul-2007	34	6.375%	125,257.68
Grps 1-4	0405555174	Jun-2010	01-Nov-2005	IN	66.67	1,000,000.00	997,310.96	01-Apr-2008	25	6.375%	137,441.88
Grps 1-4	0405555181	Mar-2010	01-Nov-2005	CA	80.00	576,000.00	576,000.00	01-Oct-2008	19	5.875%	56,700.00
Grps 1-4	0405555209	Jul-2008	01-Nov-2005	CA	75.00	396,750.00	396,650.52	01-Feb-2008	27	6.000%	55,117.70
Grps 1-4	0405599111	Jan-2010	01-Nov-2005	NV	80.00	627,750.00	622,153.68	01-Feb-2009	15	3.625%	37,119.47
Grps 1-4	0405599193	Jun-2008	01-Nov-2005	IL	75.00	856,875.00	856,203.44	01-Jan-2008	28	6.500%	133,781.70
Grps 1-4	0405599215	Feb-2010	01-Nov-2005	CO	80.00	412,800.00	404,566.79	01-Jan-2009	16	5.375%	31,101.12

Credit Suisse First Boston Mortgage Securities Corp.
Adjustable Rate Mortgage-Backed P/T Cert
Series 2005-12

Contact: Customer Service - CTSLink
 Wells Fargo Bank, N.A.
 Securities Administration Services
 8480 Stagecoach Circle
 Frederick, MD 21701-4747
 www.ctslink.com
 Telephone: 1-866-846-4526
 Fax: 240-586-8675

21-Jul-2010 5:20:41PM

Foreclosure Loan Detail - All Mortgage Loans in Foreclosure during Current Period

Group	Loan Number	Month Loan Entered FC	First Payment Date	State	LTV at Origination	Original Principal Balance	Current Actual Balance	Paid To Date	Months Delinquent	Current Loan Rate	Approximate Delinquent Interest
Grps 1-4	0405599226	Sep-2009	01-Nov-2005	NY	80.00	580,000.00	579,949.14	01-Apr-2009	13	5.250%	36,246.90
Grps 1-4	0405599231	May-2010	01-Nov-2005	FL	80.00	472,000.00	472,000.00	01-Jun-2009	11	5.500%	26,845.00
Grps 1-4	0405599237	Aug-2009	01-Nov-2005	FL	63.68	605,000.00	605,000.00	01-Feb-2008	27	5.875%	82,242.26
Grps 1-4	0405599249	Jul-2009	01-Dec-2005	CA	68.97	1,000,000.00	1,000,000.00	01-Dec-2008	17	6.125%	93,020.96
Grps 1-4	0405599259	Dec-2009	01-Nov-2005	FL	62.55	456,600.00	452,641.19	01-Jul-2009	10	5.875%	25,461.12
Grps 1-4	0405599262	Dec-2007	01-Nov-2005	FL	72.33	575,000.00	575,000.00	01-Jun-2007	35	5.875%	99,726.47
Grps 1-4	0405599266	May-2009	01-Nov-2005	CA	80.00	644,000.00	644,000.00	01-Nov-2008	18	6.250%	64,400.00
Grps 1-4	0405599268	Jan-2009	01-Nov-2005	FL	75.00	420,000.00	406,195.71	01-Jul-2008	22	6.500%	50,094.50
Grps 1-4	0405599275	Aug-2009	01-Nov-2005	CA	80.00	574,400.00	574,262.38	01-Feb-2009	15	5.750%	44,744.51
Grps 1-4	0405599276	May-2010	01-Nov-2005	CA	75.00	487,500.00	487,011.91	01-Oct-2008	19	5.500%	44,744.28
Grps 1-4	0405599288	May-2009	01-Nov-2005	CA	80.00	509,520.00	509,520.00	01-Jul-2008	22	5.875%	57,321.12
Grps 1-4	0405599290	Aug-2009	01-Nov-2005	NV	80.00	580,000.00	576,972.10	01-Nov-2008	18	6.875%	63,707.40
Grps 1-4	0405599291	Apr-2010	01-Nov-2005	CA	80.00	500,000.00	500,000.00	01-Apr-2009	13	6.375%	38,281.20
Grps 1-4	0405599304	Aug-2009	01-Nov-2005	FL	80.00	540,000.00	538,141.27	01-Oct-2008	19	6.250%	56,504.91
Grps 1-4	0405599351	Feb-2010	01-Nov-2005	FL	75.00	562,500.00	562,078.19	01-Sep-2009	8	6.000%	26,932.90
Grps 1-4	0405599379	Jul-2010	01-Nov-2005	CA	80.00	960,000.00	960,000.00	01-Oct-2008	19	6.250%	100,800.00
Grps 1-4	0405599881	Oct-2009	01-Oct-2005	NV	80.00	224,000.00	223,988.96	01-May-2009	12	6.125%	15,352.68
Grps 1-4	0405599947	Jul-2010	01-Nov-2005	MD	76.19	400,000.00	419,833.79	01-Nov-2009	6	5.000%	13,294.72
Grps 1-4	0405600023	Feb-2010	01-Sep-2005	AZ	70.00	140,000.00	130,196.72	01-Aug-2009	9	6.000%	6,812.03
Grps 1-4	0405600033	Jul-2009	01-Oct-2005	CA	80.00	441,600.00	441,600.00	01-Dec-2008	17	6.500%	43,700.00
Grps 1-4	0405600041	Dec-2009	01-Oct-2005	DC	80.00	198,800.00	198,791.53	01-Jul-2009	10	5.500%	10,436.64
Grps 1-4	0405600060	Jul-2010	01-Oct-2005	GA	80.00	232,826.00	241,210.02	01-Oct-2009	7	4.000%	5,980.02
Grps 1-4	0500528077	Feb-2009	01-Sep-2005	FL	95.00	147,250.00	147,250.00	01-Sep-2008	20	6.750%	17,209.72
Grps 1-4	0500528483	Apr-2010	01-Nov-2005	CA	80.00	412,000.00	412,000.00	01-Aug-2009	9	6.000%	21,243.75
Grps 1-4	0500531750	Jul-2010	01-Oct-2005	NV	70.00	280,000.00	280,000.00	01-Aug-2009	9	3.625%	9,333.32
Grps 1-4	0500531795	Jun-2008	01-Oct-2005	FL	75.00	99,146.00	99,145.98	01-Jan-2008	28	6.875%	16,111.20
Grps 1-4	0500531800	Jun-2008	01-Oct-2005	FL	75.00	100,646.00	100,646.00	01-Jan-2008	28	6.875%	16,355.10
Grps 1-4	0500535613	May-2010	01-Oct-2005	CA	80.00	440,000.00	439,635.72	01-Sep-2008	20	6.625%	50,374.94
Grps 1-4	0500536658	May-2010	01-Aug-2005	AZ	80.00	156,000.00	156,000.00	01-Dec-2009	5	5.750%	4,891.25
Grps 1-4	0500536664	Nov-2007	01-Sep-2005	FL	95.00	195,700.00	195,100.25	01-Jun-2007	35	6.875%	39,101.23
Grps 1-4	0500539062	May-2010	01-Oct-2005	CA	80.00	521,600.00	521,600.00	01-Dec-2009	5	6.500%	18,636.31
Grps 1-4	0500540290	Aug-2009	01-Oct-2005	FL	80.00	140,000.00	140,000.00	01-Mar-2009	14	6.750%	11,900.00
Grps 1-4	0500542354	May-2010	01-Oct-2005	AZ	80.00	168,700.00	168,652.55	01-Dec-2009	5	6.750%	6,271.79
Grps 1-4	0500542749	Mar-2010	01-Oct-2005	FL	80.00	202,400.00	201,968.39	01-Apr-2009	13	6.625%	15,778.65
Grps 1-4	0500545738	Mar-2010	01-Oct-2005	FL	75.00	200,175.00	200,124.71	01-Feb-2009	15	6.875%	18,428.17
Grps 1-4	0500550731	Apr-2010	01-Oct-2005	CA	80.00	468,000.00	467,971.91	01-Aug-2008	21	6.875%	58,301.55
Grps 1-4	0500551257	Aug-2009	01-Nov-2005	FL	70.00	525,000.00	525,000.00	01-Mar-2009	14	6.000%	39,375.04
Grps 1-4	0500551948	Apr-2009	01-Oct-2005	MD	80.00	408,000.00	407,804.03	01-Apr-2008	25	6.750%	58,494.42
Grps 1-4	0500554046	Jul-2010	01-Oct-2005	CA	78.75	504,000.00	503,170.09	01-Apr-2009	13	6.625%	39,310.20
Grps 1-4	0500554863	Apr-2010	01-Oct-2005	NV	50.00	1,000,000.00	999,551.75	01-Nov-2009	6	6.000%	37,483.20

Credit Suisse First Boston Mortgage Securities Corp.
Adjustable Rate Mortgage-Backed P/T Cert
Series 2005-12

Contact: Customer Service - CTSLink
 Wells Fargo Bank, N.A.
 Securities Administration Services
 8480 Stagecoach Circle
 Frederick, MD 21701-4747
 www.ctslink.com
 Telephone: 1-866-846-4526
 Fax: 240-586-8675

21-Jul-2010 5:20:41PM

Foreclosure Loan Detail - All Mortgage Loans in Foreclosure during Current Period

Group	Loan Number	Month Loan Entered FC	First Payment Date	State	LTV at Origination	Original Principal Balance	Current Actual Balance	Paid To Date	Months Delinquent	Current Loan Rate	Approximate Delinquent Interest
Grps 1-4	0500554869	Apr-2010	01-Oct-2005	UT	77.77	560,000.00	559,787.93	01-May-2009	12	5.875%	35,919.80
Grps 1-4	0500555023	Jul-2010	01-Nov-2005	AZ	80.00	252,000.00	251,990.00	01-Jul-2009	10	6.625%	15,749.28
Grps 1-4	0500555264	May-2010	01-Oct-2005	AZ	80.00	290,400.00	290,158.64	01-Dec-2009	5	6.750%	10,790.29
Grps 1-4	0500555351	Jun-2010	01-Oct-2005	CA	80.00	580,000.00	579,972.45	01-Nov-2009	6	6.750%	24,648.88
Grps 1-4	0500555589	Aug-2008	01-Dec-2005	NY	65.00	975,000.00	947,402.86	01-Apr-2008	25	6.500%	128,630.92
Grps 1-4	0500557060	May-2010	01-Oct-2005	NY	80.00	360,000.00	359,474.33	01-Oct-2008	19	6.500%	38,531.01
Grps 1-4	0500558880	Oct-2009	01-Oct-2005	FL	80.00	127,920.00	127,883.36	01-Jun-2009	11	6.875%	9,005.23
Grps 1-4	0500558885	Feb-2009	01-Oct-2005	FL	79.99	541,200.00	537,428.51	01-Oct-2008	19	7.000%	62,308.06
Grps 1-4	0500560705	Apr-2010	01-Oct-2005	FL	90.00	171,000.00	170,999.99	01-Oct-2009	7	6.375%	7,695.00
Grps 1-4	0500561344	Nov-2006	01-Oct-2005	NY	80.00	280,000.00	280,000.00	01-Sep-2006	44	6.875%	69,766.82
Grps 1-4	0500564263	Jan-2010	01-Nov-2005	AZ	80.00	292,000.00	292,000.00	01-Aug-2009	9	5.875%	14,721.63
Grps 1-4	0500565388	Feb-2010	01-Nov-2005	OH	80.00	97,600.00	97,515.60	01-Jul-2008	22	6.625%	12,189.74
Grps 1-4	0500565534	May-2010	01-Nov-2005	CA	80.00	182,400.00	182,341.16	01-Dec-2009	5	6.250%	6,248.97
Grps 1-4	0500567524	Apr-2009	01-Nov-2005	FL	79.93	562,200.00	562,200.00	01-Nov-2008	18	6.500%	57,391.20
Grps 1-4	0500568980	Jul-2009	01-Nov-2005	FL	80.00	172,000.00	171,954.51	01-Feb-2009	15	6.250%	14,311.62
Grps 1-4	0500569049	Apr-2010	01-Nov-2005	CA	60.00	735,000.00	731,406.11	01-Dec-2008	17	5.750%	62,245.71
Grps 1-4	0500571127	May-2010	01-Nov-2005	FL	80.00	174,603.00	174,603.00	01-Feb-2008	27	6.750%	26,899.82
Grps 1-4	0500571417	Jun-2010	01-Nov-2005	CA	80.00	332,000.00	332,000.00	01-May-2008	24	6.375%	43,160.00
Grps 1-4	0500571553	Mar-2010	01-Nov-2005	FL	80.00	95,920.00	94,262.34	01-Oct-2009	7	6.375%	4,241.79
Grps 1-4	0500572342	Mar-2010	01-Nov-2005	MN	80.00	129,520.00	124,760.43	01-Oct-2009	7	6.875%	6,082.02
Grps 1-4	0500572405	Apr-2009	01-Nov-2005	FL	80.00	124,000.00	121,571.38	01-Nov-2008	18	6.500%	12,410.40
Grps 1-4	0500575723	Jun-2010	01-Nov-2005	NY	80.00	599,200.00	598,469.56	01-Jan-2010	4	6.625%	18,702.18
Grps 1-4	0500577864	Jan-2009	01-Nov-2005	FL	80.00	239,600.00	239,394.58	01-Aug-2007	33	6.750%	44,512.30
Grps 1-4	0500582279	Jun-2010	01-Nov-2005	MN	61.50	224,500.00	224,370.91	01-Jan-2010	4	6.500%	6,871.32
Grps 1-4	0500582739	Jul-2010	01-Nov-2005	FL	60.00	135,000.00	135,000.00	01-Sep-2009	8	6.500%	6,890.60
Grps 1-4	0700130976	Feb-2010	01-Oct-2005	CA	75.00	562,500.00	561,111.76	01-Jul-2009	10	6.625%	35,069.40
Grps 1-4	0700133104	Jun-2010	01-Oct-2005	FL	65.00	390,000.00	387,349.74	01-Sep-2008	20	5.750%	38,170.00
Grps 1-4	0700138859	Jun-2008	01-Nov-2005	FL	80.00	239,926.00	239,567.34	01-Feb-2008	27	5.875%	31,842.58
Grps 1-4	0700139203	Apr-2010	01-Oct-2005	NH	80.00	147,200.00	147,176.31	01-Oct-2009	7	6.375%	6,622.92
Grps 1-4	0700147684	Sep-2009	01-Oct-2005	NJ	63.00	205,000.00	204,954.21	01-Apr-2009	13	6.125%	14,731.05
Grps 1-4	0700148449	Oct-2009	01-Oct-2005	FL	51.00	400,000.00	400,000.00	01-May-2009	12	6.500%	28,583.38
Grps 1-4	0700154205	Dec-2008	01-Nov-2005	NY	65.00	910,000.00	910,000.00	01-May-2008	24	6.750%	125,693.62
Grps 1-4	0700158965	May-2010	01-Nov-2005	CA	80.00	316,000.00	315,696.86	01-May-2009	12	5.750%	19,796.70
Grps 1-4	0700159570	Apr-2010	01-Nov-2005	GA	80.00	144,000.00	144,000.00	01-Jun-2009	11	6.500%	9,555.00
Grps 1-4	0700160454	Jul-2010	01-Dec-2005	NJ	80.00	400,000.00	400,000.00	01-Aug-2008	21	6.000%	43,125.00
Grps 1-4	0700161326	Jul-2010	01-Nov-2005	FL	80.00	334,400.00	334,400.00	01-Oct-2009	7	6.875%	16,301.97
Grps 1-4	0700161328	Apr-2010	01-Nov-2005	FL	80.00	334,400.00	334,200.00	01-Nov-2009	6	7.000%	14,760.48
Grps 1-4	0700164641	Dec-2009	01-Nov-2005	FL	80.00	152,000.00	151,966.79	01-Jul-2009	10	6.625%	9,497.88
Grps 1-4	0700165703	Jun-2010	01-Nov-2005	AZ	80.00	245,784.00	245,784.00	01-Jan-2010	4	7.000%	8,141.58
G5 Mix Alt-A Mix	0405219178	Apr-2010	01-Mar-2005	CA	79.94	359,650.00	357,596.20	01-Aug-2007	33	2.875%	52,879.58

Credit Suisse First Boston Mortgage Securities Corp.
Adjustable Rate Mortgage-Backed P/T Cert
Series 2005-12

Contact: Customer Service - CTSLink
 Wells Fargo Bank, N.A.
 Securities Administration Services
 8480 Stagecoach Circle
 Frederick, MD 21701-4747
 www.ctslink.com
 Telephone: 1-866-846-4526
 Fax: 240-586-8675

21-Jul-2010 5:20:41PM

Foreclosure Loan Detail - All Mortgage Loans in Foreclosure during Current Period

Group	Loan Number	Month Loan Entered FC	First Payment Date	State	LTV at Origination	Original Principal Balance	Current Actual Balance	Paid To Date	Months Delinquent	Current Loan Rate	Approximate Delinquent Interest
G5 Mix Alt-A Mix	0405328168	Apr-2010	01-Oct-2005	MD	80.00	254,400.00	254,384.74	01-Sep-2008	20	7.500%	33,811.81
G5 Mix Alt-A Mix	0405383474	Apr-2010	01-Sep-2005	IN	79.98	171,400.00	182,663.69	01-Nov-2009	6	4.875%	5,556.83
G5 Mix Alt-A Mix	0405383493	Feb-2009	01-Sep-2005	FL	78.43	160,000.00	159,116.65	01-Aug-2008	21	6.940%	20,402.61
G5 Mix Alt-A Mix	0405383541	Jun-2010	01-Sep-2005	CO	75.00	101,225.00	94,663.09	01-Feb-2010	3	2.625%	932.45
G5 Mix Alt-A Mix	0405383562	Mar-2010	01-Sep-2005	FL	78.72	92,500.00	92,500.00	01-Oct-2009	7	6.500%	4,335.93
G5 Mix Alt-A Mix	0405383575	Nov-2009	01-Oct-2005	MI	80.00	180,400.00	180,399.12	01-Jun-2009	11	7.125%	13,436.02
G5 Mix Alt-A Mix	0405384773	Feb-2010	01-Oct-2005	FL	77.43	350,000.00	350,000.00	01-Apr-2009	13	3.750%	17,864.55
G5 Mix Alt-A Mix	0405384780	Feb-2010	01-Oct-2005	FL	80.00	148,800.00	148,762.87	01-Sep-2008	20	4.750%	14,876.32
G5 Mix Alt-A Mix	0405599032	Feb-2009	01-Oct-2005	CA	80.00	320,000.00	320,000.00	01-Apr-2008	25	2.625%	29,299.85
G5 Mix Alt-A Mix	0405599033	Nov-2008	01-Nov-2005	FL	55.56	500,000.00	500,000.00	01-May-2008	24	3.625%	50,120.50
G5 Mix Alt-A Mix	0405599063	Jun-2009	01-Nov-2005	NV	80.00	147,120.00	147,120.00	01-Mar-2008	26	2.750%	16,551.00
G5 Mix Alt-A Mix	0405599071	Jun-2009	01-Nov-2005	FL	78.75	189,550.00	189,498.22	01-Dec-2008	17	5.375%	18,772.13
G5 Mix Alt-A Mix	0405599079	Dec-2009	01-Oct-2005	UT	80.00	150,124.00	149,912.29	01-Jan-2009	16	6.625%	14,710.16
G5 Mix Alt-A Mix	0405599085	Jul-2009	01-Nov-2005	CA	80.00	464,000.00	456,892.41	01-Jan-2009	16	3.625%	29,221.04
G5 Mix Alt-A Mix	0405599154	May-2009	01-Jul-2005	NV	79.93	107,900.00	107,843.81	01-Oct-2008	19	2.750%	7,256.99
G5 Mix Alt-A Mix	0405599233	Nov-2008	01-Nov-2005	MA	75.00	431,250.00	431,250.00	01-Apr-2008	25	7.500%	70,347.69
G5 Mix Alt-A Mix	0405599286	Apr-2010	01-Nov-2005	IL	80.00	404,000.00	404,000.00	01-Jun-2009	11	7.000%	29,542.50
G5 Mix Alt-A Mix	0405599330	Feb-2010	01-Nov-2005	FL	79.96	972,000.00	972,000.00	01-Sep-2009	8	7.000%	54,675.00
G5 Mix Alt-A Mix	0405599790	Jun-2009	01-Sep-2005	FL	100.00	125,900.00	125,850.00	01-Dec-2008	17	7.625%	12,961.99
G5 Mix Alt-A Mix	0405600080	Aug-2009	01-Oct-2005	NV	80.00	234,400.00	234,400.00	01-Jan-2009	16	7.000%	23,733.00
G5 Mix Alt-A Mix	0405689187	Apr-2008	01-Oct-2005	WV	70.00	133,000.00	133,000.00	01-Dec-2007	29	6.875%	22,762.37
G5 Mix Alt-A Mix	0405689188	Apr-2008	01-Oct-2005	WV	70.00	136,500.00	136,500.00	01-Dec-2007	29	6.875%	23,361.29
G5 Mix Alt-A Mix	0500475292	Jan-2008	01-Aug-2005	NJ	80.00	198,400.00	194,028.13	01-Sep-2007	32	4.375%	34,759.99
G5 Mix Alt-A Mix	0500501080	Jun-2009	01-Sep-2005	FL	75.00	526,680.00	526,579.40	01-Jan-2009	16	7.500%	57,265.56
G5 Mix Alt-A Mix	0500501116	Nov-2009	01-Sep-2005	FL	75.00	268,470.00	268,470.00	01-Jul-2009	10	7.375%	19,128.48
G5 Mix Alt-A Mix	0500513792	Jul-2009	01-Sep-2005	NJ	80.00	372,000.00	358,172.91	01-Feb-2009	15	7.250%	35,213.17
G5 Mix Alt-A Mix	0500525318	Apr-2010	01-Sep-2005	NJ	80.00	260,720.00	252,910.90	01-Jul-2008	22	4.375%	27,587.37
G5 Mix Alt-A Mix	0500527388	Oct-2009	01-Oct-2005	FL	69.99	195,900.00	188,690.02	01-Sep-2008	20	3.625%	17,129.11
G5 Mix Alt-A Mix	0500528962	Oct-2009	01-Sep-2005	NY	78.43	1,000,000.00	968,632.53	01-Dec-2008	17	7.875%	115,933.67
G5 Mix Alt-A Mix	0500532829	Nov-2008	01-Oct-2005	FL	77.13	107,904.00	107,904.00	01-Jul-2008	22	7.125%	14,836.80
G5 Mix Alt-A Mix	0500537255	Oct-2008	01-Oct-2005	FL	80.00	153,408.00	153,340.06	01-Jun-2008	23	2.875%	14,519.28
G5 Mix Alt-A Mix	0500538637	Sep-2009	01-Oct-2005	FL	80.00	120,888.00	120,888.00	01-Apr-2009	13	5.375%	9,356.34
G5 Mix Alt-A Mix	0500543409	Nov-2009	01-Oct-2005	FL	80.00	79,920.00	77,829.81	01-Jan-2008	28	7.875%	14,644.96
G5 Mix Alt-A Mix	0500546654	Jul-2010	01-Oct-2005	FL	80.00	178,320.00	177,683.94	01-Aug-2009	9	7.125%	11,197.78
G5 Mix Alt-A Mix	0500547059	Feb-2010	01-Oct-2005	NV	45.45	250,000.00	249,599.44	01-Sep-2009	8	3.875%	8,788.00
G5 Mix Alt-A Mix	0500552195	Jan-2010	01-Oct-2005	FL	73.24	84,154.00	84,141.56	01-Aug-2009	9	7.625%	5,688.32
G5 Mix Alt-A Mix	0500552733	May-2010	01-Oct-2005	NV	75.00	511,875.00	518,497.16	01-Oct-2008	19	7.000%	60,605.58
G5 Mix Alt-A Mix	0500552782	Jul-2010	01-Oct-2005	FL	80.00	264,000.00	255,479.45	01-Feb-2009	15	7.875%	27,384.88
G5 Mix Alt-A Mix	0500554992	Dec-2008	01-Oct-2005	NY	75.00	749,950.00	749,920.00	01-Aug-2008	21	7.375%	102,410.95
G5 Mix Alt-A Mix	0500558354	Jun-2009	01-Oct-2005	NY	80.00	380,000.00	379,859.89	01-Jun-2008	23	7.375%	56,385.50

Credit Suisse First Boston Mortgage Securities Corp.
Adjustable Rate Mortgage-Backed P/T Cert
Series 2005-12

Contact: Customer Service - CTSLink
 Wells Fargo Bank, N.A.
 Securities Administration Services
 8480 Stagecoach Circle
 Frederick, MD 21701-4747
 www.ctslink.com
 Telephone: 1-866-846-4526
 Fax: 240-586-8675

21-Jul-2010 5:20:41PM

Foreclosure Loan Detail - All Mortgage Loans in Foreclosure during Current Period

Group	Loan Number	Month Loan Entered FC	First Payment Date	State	LTV at Origination	Original Principal Balance	Current Actual Balance	Paid To Date	Months Delinquent	Current Loan Rate	Approximate Delinquent Interest
G5 Mix Alt-A Mix	0500559665	May-2008	01-Oct-2005	FL	80.00	280,000.00	280,000.00	01-Dec-2007	29	7.125%	49,729.27
G5 Mix Alt-A Mix	0500562752	Jun-2010	01-Oct-2005	NM	79.79	139,400.00	138,998.79	01-May-2009	12	7.250%	11,351.48
G5 Mix Alt-A Mix	0500566608	Oct-2009	01-Nov-2005	FL	80.00	300,000.00	299,877.99	01-Jul-2008	22	7.625%	44,232.00
G5 Mix Alt-A Mix	0500570918	Jul-2010	01-Nov-2005	NV	80.00	435,200.00	435,200.00	01-Aug-2009	9	3.625%	15,277.32
G5 Mix Alt-A Mix	0500574983	Sep-2009	01-Nov-2005	NV	80.00	500,000.00	555,101.39	01-Apr-2009	13	7.375%	49,075.67
G5 Mix Alt-A Mix	0500583939	Mar-2010	01-Nov-2005	NY	72.30	650,000.00	649,598.88	01-Oct-2008	19	7.000%	76,734.00
G5 Mix Alt-A Mix	0500608625	Jun-2010	01-Jan-2006	NJ	51.72	150,000.00	140,909.86	01-Jan-2010	4	3.125%	2,381.43
G5 Mix Alt-A Mix	0500614342	Jun-2010	01-Jan-2006	CO	70.00	630,000.00	600,746.80	01-Jan-2010	4	7.000%	20,216.78
G5 Mix Alt-A Mix	0700125401	Sep-2009	01-Oct-2005	FL	90.00	130,500.00	130,500.00	01-Apr-2009	13	7.250%	11,418.75
G5 Mix Alt-A Mix	0700128915	Jan-2009	01-Nov-2005	IL	80.00	248,000.00	247,923.79	01-Sep-2008	20	7.375%	32,385.55
G5 Mix Alt-A Mix	0700137983	May-2010	01-Nov-2005	NJ	80.00	264,000.00	252,445.32	01-Dec-2009	5	7.500%	10,641.96
G5 Mix Alt-A Mix	0700143179	Jun-2009	01-Nov-2005	FL	80.00	168,000.00	168,000.00	01-Jan-2009	16	7.250%	17,640.00
G5 Mix Alt-A Mix	0700144046	Oct-2009	01-Nov-2005	FL	80.00	400,000.00	399,879.17	01-May-2009	12	7.250%	32,656.82
G5 Mix Alt-A Mix	0700145104	Feb-2010	01-Nov-2005	MI	80.00	279,920.00	279,920.00	01-Sep-2009	8	3.000%	8,280.95
G5 Mix Alt-A Mix	0700146140	Jun-2009	01-Nov-2005	FL	59.00	200,000.00	200,000.00	01-Dec-2008	17	3.500%	14,624.92
G5 Mix Alt-A Mix	0700150921	Oct-2008	01-Nov-2005	FL	80.00	136,800.00	136,761.97	01-Jul-2007	34	7.125%	28,207.08
G5 Mix Alt-A Mix	0700156033	Feb-2009	01-Nov-2005	NJ	80.00	380,000.00	380,000.00	01-Sep-2008	20	7.875%	53,120.76
G5 Mix Alt-A Mix	0700158705	Jan-2008	01-Nov-2005	NY	63.00	220,000.00	214,459.75	01-Aug-2006	45	2.750%	39,505.06
G5 Mix Alt-A Mix	0700160548	Mar-2010	01-Nov-2005	FL	80.00	236,400.00	230,577.58	01-Jan-2008	28	3.750%	34,155.23
G5 Mix Alt-A Mix	0700163912	Sep-2009	01-Nov-2005	FL	80.00	340,907.00	340,907.00	01-Apr-2009	13	7.750%	31,960.05
G5 Mix Alt-A Mix	0700166903	Jul-2010	01-Nov-2005	FL	80.00	147,120.00	147,120.00	01-Feb-2009	15	7.250%	14,589.40
G5 Mix Alt-A Mix	0700168512	Jun-2008	01-Nov-2005	NY	80.00	320,000.00	320,000.00	01-Jan-2008	28	7.500%	57,999.90
G5 Mix Alt-A Mix	0700171509	Feb-2010	01-Nov-2005	IL	80.00	131,600.00	131,561.62	01-Sep-2009	8	7.000%	7,400.30
G5 Mix Alt-A Mix	0900002010	Apr-2010	01-Jun-2005	NV	80.00	280,000.00	279,820.00	01-Nov-2009	6	2.750%	4,838.50

Credit Suisse First Boston Mortgage Securities Corp.
Adjustable Rate Mortgage-Backed P/T Cert
Series 2005-12

Contact: Customer Service - CTSLink
 Wells Fargo Bank, N.A.
 Securities Administration Services
 8480 Stagecoach Circle
 Frederick, MD 21701-4747
 www.ctslink.com
 Telephone: 1-866-846-4526
 Fax: 240-586-8675

21-Jul-2010 5:20:41PM

Bankruptcy Detail - All Mortgage Loans in Bankruptcy during Current Period

Summary

New Bankruptcy Loans	
Loans in Bankruptcy	10
Original Principal Balance	5,812,367.00
Current Actual Balance	5,798,147.77
Current Bankruptcy Total	
Loans in Bankruptcy	33
Original Principal Balance	15,479,999.00
Current Actual Balance	15,390,706.74

12 Month Bankruptcy History

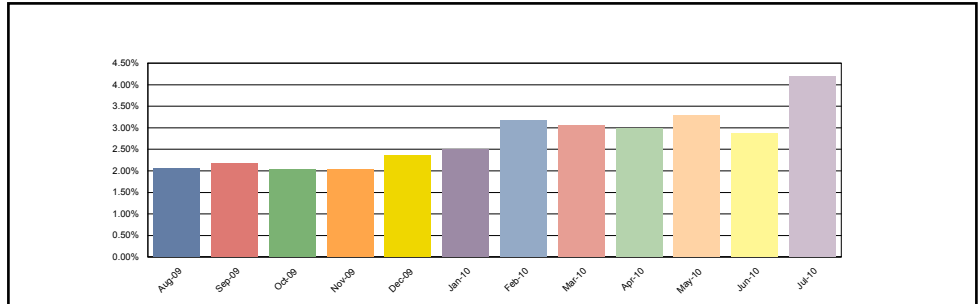

Grps 1-4

New Bankruptcy Loans	
Loans in Bankruptcy	9
Original Principal Balance	5,201,117.00
Current Actual Balance	5,195,380.42
Current Bankruptcy Total	
Loans in Bankruptcy	25
Original Principal Balance	12,644,839.00
Current Actual Balance	12,577,166.42

12 Month Bankruptcy History

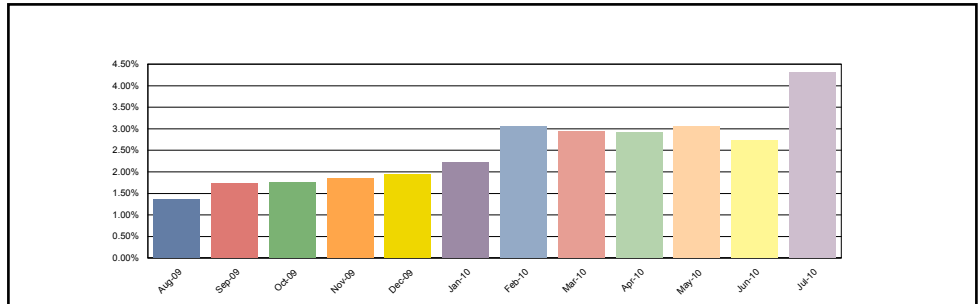

G5 Mix Alt-A Mix

New Bankruptcy Loans	
Loans in Bankruptcy	1
Original Principal Balance	611,250.00
Current Actual Balance	602,767.35
Current Bankruptcy Total	
Loans in Bankruptcy	8
Original Principal Balance	2,835,160.00
Current Actual Balance	2,813,540.32

12 Month Bankruptcy History

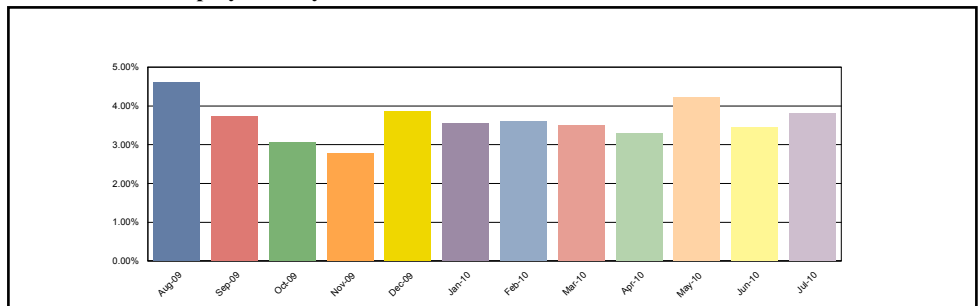

Credit Suisse First Boston Mortgage Securities Corp.
Adjustable Rate Mortgage-Backed P/T Cert
Series 2005-12

Contact: Customer Service - CTSLink
 Wells Fargo Bank, N.A.
 Securities Administration Services
 8480 Stagecoach Circle
 Frederick, MD 21701-4747
 www.ctslink.com
 Telephone: 1-866-846-4526
 Fax: 240-586-8675

21-Jul-2010 5:20:41PM

Bankruptcy Detail - All Mortgage Loans in Bankruptcy during Current Period

Group	Loan Number	Month Loan Entered Bankruptcy	First Payment Date	State	LTV at Origination	Original Principal Balance	Current Actual Balance	Paid To Date	Months Delinquent	Current Loan Rate	Approximate Delinquent Interest
Grps 1-4	0405101446	Jul-2010	01-Sep-2005	FL	80.00	401,617.00	401,616.21	01-Jan-2008	28	6.125%	57,732.30
Grps 1-4	0405263096	Nov-2009	01-Oct-2005	NJ	66.43	465,000.00	464,811.41	01-May-2010	0	5.500%	3,970.28
Grps 1-4	0405315859	Aug-2007	01-Oct-2005	MA	80.00	416,000.00	416,000.00	01-Dec-2009	5	6.875%	15,773.31
Grps 1-4	0405403299	Jul-2010	01-Sep-2005	FL	70.00	647,500.00	647,500.00	01-Jan-2009	16	3.125%	35,073.05
Grps 1-4	0405555055	Jul-2010	01-Nov-2005	FL	69.20	1,000,000.00	1,000,000.00	01-Dec-2007	29	6.375%	158,229.27
Grps 1-4	0405555083	Feb-2010	01-Nov-2005	CA	75.87	500,000.00	515,701.14	01-May-2010	0	6.000%	4,942.14
Grps 1-4	0405555103	Sep-2009	01-Nov-2005	CA	65.00	650,000.00	617,337.27	01-Aug-2009	9	6.125%	33,027.84
Grps 1-4	0405555178	Sep-2009	01-Nov-2005	NV	80.00	380,000.00	379,671.28	01-Oct-2009	7	6.125%	16,729.29
Grps 1-4	0405555196	Apr-2010	01-Nov-2005	CA	80.00	405,600.00	405,493.54	01-Jun-2008	23	6.250%	50,686.75
Grps 1-4	0405555203	Jun-2010	01-Nov-2005	NV	80.00	644,522.00	644,503.40	01-Dec-2008	17	6.625%	65,054.75
Grps 1-4	0405599078	Jul-2010	01-Nov-2005	CA	80.00	696,000.00	695,061.77	01-Nov-2008	18	3.625%	50,410.22
Grps 1-4	0405599177	Jan-2010	01-Nov-2005	CA	80.00	628,000.00	627,163.89	01-Apr-2008	25	6.250%	84,667.14
Grps 1-4	0405599219	Jul-2010	01-Nov-2005	CA	79.69	510,000.00	533,459.66	01-Jun-2010	0	3.500%	2,889.56
Grps 1-4	0405599240	Jul-2010	01-Nov-2005	CA	79.87	473,600.00	473,600.00	01-Jun-2010	0	5.250%	3,946.66
Grps 1-4	0405599284	Jun-2010	01-Dec-2005	IL	80.00	608,000.00	608,000.00	01-Apr-2009	13	6.250%	45,600.00
Grps 1-4	0405599316	May-2010	01-Nov-2005	VA	80.00	504,000.00	499,764.90	01-Jun-2010	0	6.250%	4,997.64
Grps 1-4	0405599333	Feb-2009	01-Dec-2005	CA	80.00	580,000.00	580,000.00	01-Apr-2010	1	5.625%	7,793.76
Grps 1-4	0405599363	Apr-2010	01-Nov-2005	CA	80.00	487,200.00	483,087.49	01-Jan-2010	4	5.875%	13,586.88
Grps 1-4	0405600057	May-2010	01-Oct-2005	GA	80.00	134,400.00	134,311.76	01-Oct-2009	7	5.625%	5,414.49
Grps 1-4	0500517029	Jul-2010	01-Nov-2005	CA	59.70	403,000.00	403,000.00	01-Jun-2010	0	5.500%	3,442.28
Grps 1-4	0500536679	Feb-2009	01-Sep-2005	AZ	79.99	179,800.00	150,619.29	01-Jun-2010	0	4.750%	1,517.06
Grps 1-4	0500561598	Jul-2010	01-Oct-2005	CA	80.00	710,400.00	705,287.87	01-May-2006	48	6.625%	179,095.35
Grps 1-4	0500570086	Aug-2008	01-Nov-2005	NY	61.32	650,000.00	644,120.63	01-Aug-2006	45	6.625%	153,963.26
Grps 1-4	0500572735	Apr-2007	01-Nov-2005	FL	80.00	211,200.00	211,200.00	01-Jun-2010	0	6.750%	2,244.00
Grps 1-4	0700158267	Jul-2010	01-Nov-2005	SC	74.02	359,000.00	335,854.91	01-May-2010	0	5.875%	3,076.48
G5 Mix Alt-A Mix	0405383513	May-2009	01-Sep-2005	NV	80.00	196,000.00	195,628.11	01-Jan-2010	4	6.500%	6,113.34
G5 Mix Alt-A Mix	0405599359	Sep-2008	01-Nov-2005	CA	80.00	448,710.00	448,710.00	01-Jun-2010	0	7.000%	5,048.00
G5 Mix Alt-A Mix	0405967803	Feb-2007	01-Oct-2005	CO	80.00	236,000.00	236,000.00	01-Jun-2010	0	6.125%	2,310.82
G5 Mix Alt-A Mix	0500549532	Sep-2009	01-Oct-2005	CA	80.00	440,000.00	440,000.00	01-Oct-2007	31	7.875%	92,262.39
G5 Mix Alt-A Mix	0500552500	May-2010	01-Oct-2005	FL	80.00	264,000.00	255,715.50	01-Jan-2009	16	7.875%	29,009.74
G5 Mix Alt-A Mix	0500573598	Aug-2009	01-Nov-2005	AZ	80.00	556,000.00	555,630.62	01-Jul-2010	(1)	3.625%	1,562.71
G5 Mix Alt-A Mix	0500579968	Jul-2010	01-Nov-2005	NY	75.00	611,250.00	602,767.35	01-May-2007	36	7.875%	143,316.43
G5 Mix Alt-A Mix	0500618142	May-2007	01-Jan-2006	GA	80.00	83,200.00	79,088.74	01-Jun-2010	0	7.750%	989.14

Credit Suisse First Boston Mortgage Securities Corp.
Adjustable Rate Mortgage-Backed P/T Cert
Series 2005-12

21-Jul-2010 5:20:41PM

Realized Loss Detail Report - Loans with Losses during Current Period

Group	Inactive				Active				Totals			
	# Loans with Losses	Liquidated Actual Balance	Realized Loss/(Gain) Amount	Current Loss Percentage	# Loans with Losses	Ending Actual Balance	Realized Loss/(Gain) Amount	Current Loss Percentage	# Loans with Losses	Liquidated or Ending Actual Balance	Realized Loss/(Gain) Amount	Current Loss Percentage
Grps 1-4	12	4,454,543.56	1,048,495.92	0.359 %	1	150,619.29	8,259.57	0.003 %	13	4,605,162.85	1,056,755.49	0.362 %
Total	23	7,011,804.85	2,344,497.81	0.803 %	1	150,619.29	8,259.57	0.003 %	24	7,162,424.14	2,352,757.38	0.806 %

Realized Loss Loan Detail Report - Loans with Losses during Current Period

Group	Loan Number	Original Principal Balance	Current Note Rate	State	LTV at Origination	Original Term	Liquidated or Ending Actual Balance	Liquidation Effective Date	Realized Loss/(Gain)	Cumulative Realized Loss/(Gain)
Grps 1-4	0403871388	288,000.00	6.250%	CA	80.00	360	287,373.78	05/05/2010	104.60	182,565.28
Grps 1-4	0405219181	380,000.00	3.000%	CA	80.00	360	377,437.58	04/16/2010	(1,129.27)	125,563.64
Grps 1-4	0405265708	550,500.00	5.625%	CA	79.99	360	511,379.56	06/18/2010	193,179.72	193,179.72
Grps 1-4	0405555137	424,800.00	6.625%	CA	80.00	360	424,281.67	06/30/2010	157,814.83	157,814.83
Grps 1-4	0500536679	179,800.00	4.750%	AZ	79.99	416	150,619.29	Active**	8,259.57	8,259.57
Grps 1-4	0500542340	446,285.00	6.375%	CA	70.00	360	446,285.00	04/27/2010	(1,049.67)	276,013.20
Grps 1-4	0500549553	246,900.00	6.500%	FL	94.99	360	246,833.03	05/07/2010	(349.89)	82,593.26
Grps 1-4	0500565336	812,500.00	6.250%	CA	65.00	360	812,498.77	06/21/2010	315,440.07	315,440.07
Grps 1-4	0500567984	384,000.00	5.250%	CA	80.00	360	383,882.80	04/30/2010	(653.75)	187,203.85
Grps 1-4	0500567987	256,350.00	6.250%	CA	69.99	360	256,350.00	06/02/2010	106,402.98	106,402.98
Grps 1-4	0500578919	332,000.00	6.625%	FL	80.00	360	332,000.00	04/26/2010	54.68	264,819.74
Grps 1-4	0700151667	248,000.00	5.875%	NJ	80.00	360	231,752.38	06/09/2010	194,409.41	194,409.41
Grps 1-4	0700173166	153,520.00	6.500%	MI	80.00	360	144,468.99	06/07/2010	84,272.21	84,272.21
G5 Mix Alt-A Mix	0405249747	375,000.00	2.875%	NV	75.00	360	374,541.96	06/02/2010	199,393.06	199,393.06
G5 Mix Alt-A Mix	0405403225	70,000.00	3.375%	GA	70.00	360	65,094.43	03/30/2010	(10.00)	41,508.64
G5 Mix Alt-A Mix	0405600101	298,850.00	7.000%	NV	79.99	360	298,850.00	06/30/2010	226,882.83	226,882.83
G5 Mix Alt-A Mix	0500496063	264,000.00	7.000%	NV	79.99	360	254,256.44	03/09/2009	(627.31)	172,099.54
G5 Mix Alt-A Mix	0500550139	175,050.00	4.500%	FL	79.99	360	175,050.00	06/25/2010	109,554.58	109,554.58
G5 Mix Alt-A Mix	0500557452	369,000.00	7.875%	FL	90.00	360	354,726.70	06/30/2010	225,218.19	225,218.19
G5 Mix Alt-A Mix	0500558308	174,603.00	7.250%	FL	80.00	360	174,143.42	06/29/2010	156,984.40	156,984.40
G5 Mix Alt-A Mix	0500558497	247,500.00	4.375%	TX	75.00	360	232,737.06	06/16/2010	179,878.81	179,878.81
G5 Mix Alt-A Mix	0500570512	298,000.00	7.500%	NV	80.00	360	297,599.68	05/10/2010	(4,673.90)	269,576.97
G5 Mix Alt-A Mix	0500614142	222,205.00	4.375%	NV	76.82	360	222,189.60	06/28/2010	158,232.87	158,232.87
G5 Mix Alt-A Mix	0500626527	108,072.00	7.250%	TX	80.00	360	108,072.00	06/29/2010	45,168.36	45,168.36

Realized Loss/(Gain) value may include Interest Loss, Principal Loss, and Expense amounts.

* This data is currently not provided for reporting.

** The current loss for this loan is associated with a modification; for further detail please see the Modification section.

Credit Suisse First Boston Mortgage Securities Corp.
Adjustable Rate Mortgage-Backed P/T Cert
Series 2005-12

Contact: Customer Service - CTSLink
 Wells Fargo Bank, N.A.
 Securities Administration Services
 8480 Stagecoach Circle
 Frederick, MD 21701-4747
 www.ctslink.com
 Telephone: 1-866-846-4526
 Fax: 240-586-8675

21-Jul-2010 5:20:41PM

Realized Loss Report - Collateral

Summary

MDR

Current Month 1.162%
 3 Month Average 0.995%
 12 Month Average 1.261%

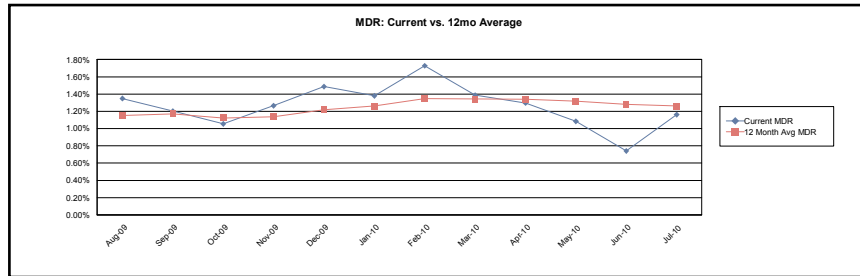

SDA

Current Month 21.814%
 3 Month Average 18.821%
 12 Month Average 23.489%

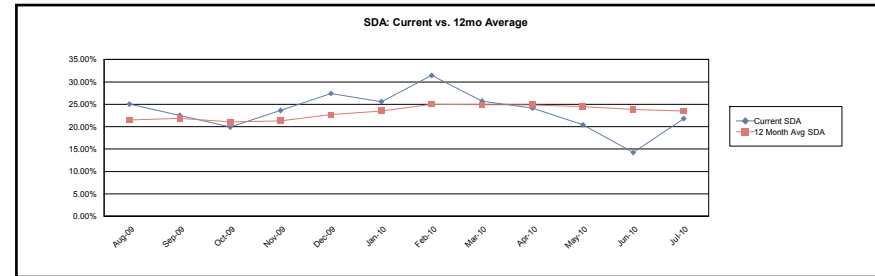

CDR

Current Month 13.088%
 3 Month Average 11.293%
 12 Month Average 14.093%

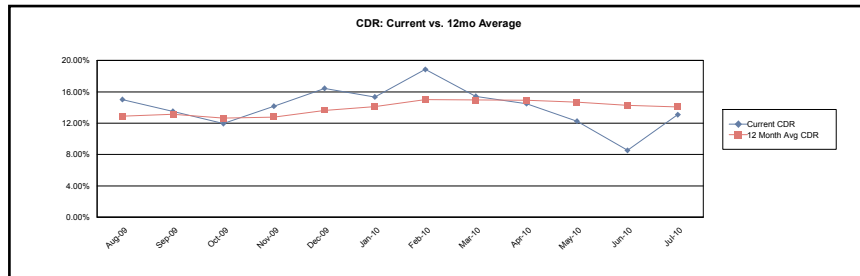

Loss Severity

Current Month (Cumulative) 48.174%
 3 Month Average (Cumulative) 48.007%
 12 Month Average (Cumulative) 46.877%

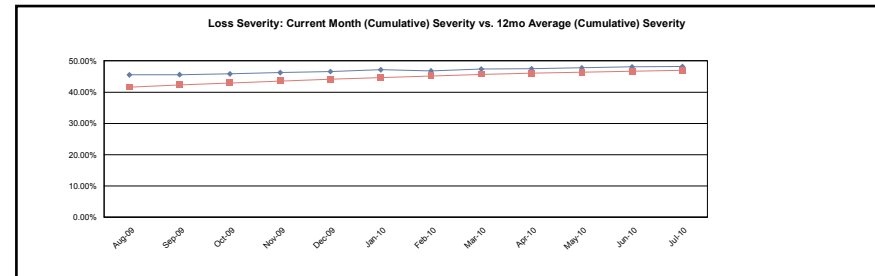

Credit Suisse First Boston Mortgage Securities Corp.
Adjustable Rate Mortgage-Backed P/T Cert
Series 2005-12

21-Jul-2010 5:20:41PM

Realized Loss Report - Collateral

Grps 1-4

MDR

Current Month 0.806%
 3 Month Average 0.872%
 12 Month Average 1.023%

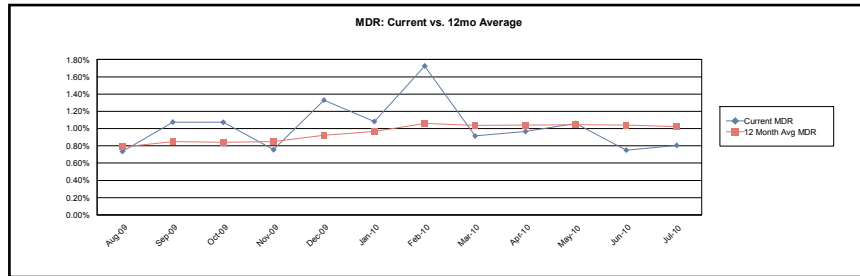

SDA

Current Month 15.418%
 3 Month Average 16.603%
 12 Month Average 19.267%

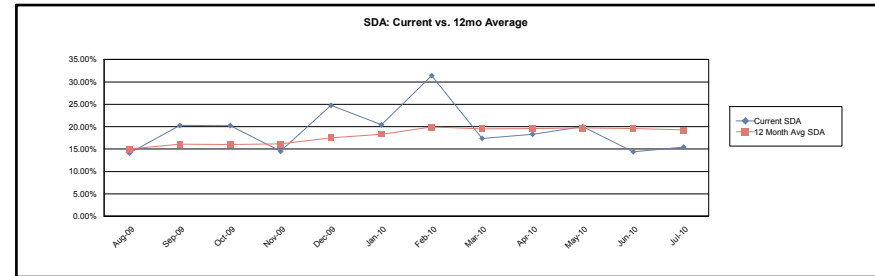

CDR

Current Month 9.251%
 3 Month Average 9.962%
 12 Month Average 11.560%

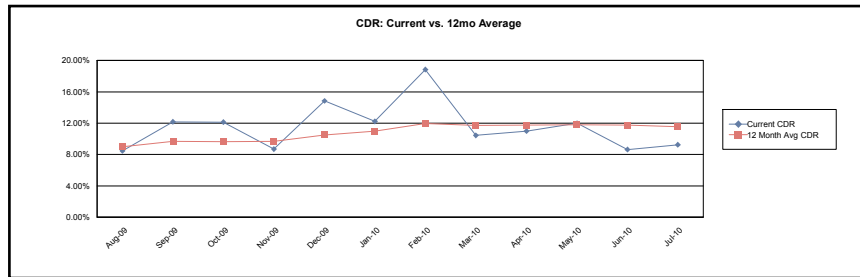

Loss Severity

Current Month (Cumulative) 45.162%
 3 Month Average (Cumulative) 45.060%
 12 Month Average (Cumulative) 44.013%

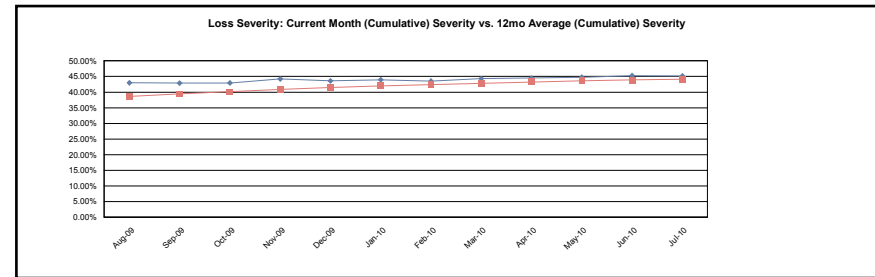

Credit Suisse First Boston Mortgage Securities Corp.
Adjustable Rate Mortgage-Backed P/T Cert
Series 2005-12

21-Jul-2010 5:20:41PM

Realized Loss Report - Collateral

G5 Mix Alt-A Mix

MDR

Current Month 2.543%
 3 Month Average 1.475%
 12 Month Average 2.151%

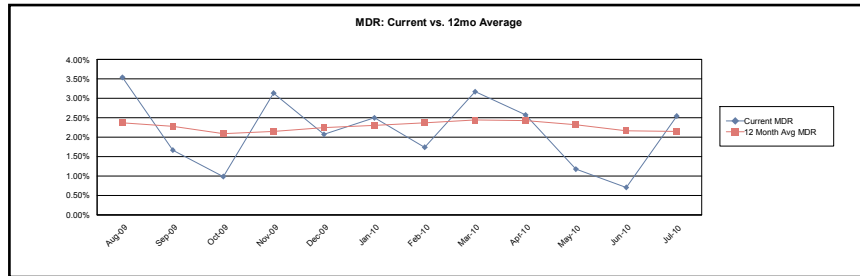

SDA

Current Month 44.319%
 3 Month Average 26.656%
 12 Month Average 37.596%

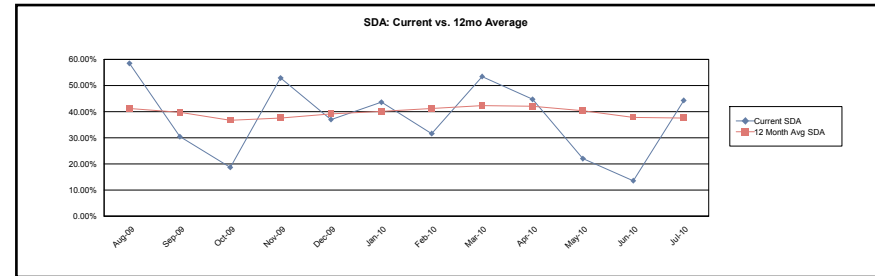

CDR

Current Month 26.591%
 3 Month Average 15.994%
 12 Month Average 22.558%

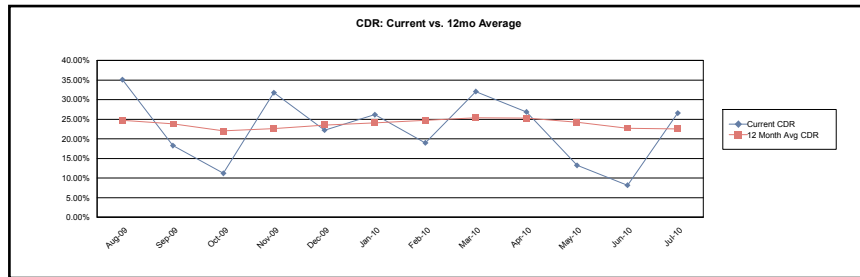

Loss Severity

Current Month (Cumulative) 52.034%
 3 Month Average (Cumulative) 51.722%
 12 Month Average (Cumulative) 50.293%

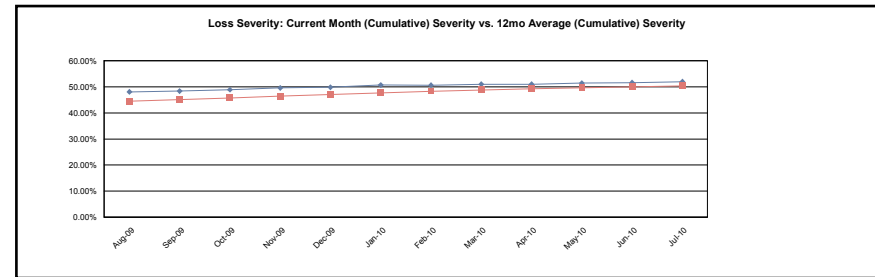

Calculation Methodology:

Monthly Default Rate (MDR): $\text{Sum}(\text{Beg Scheduled Balance of Liquidated Loans}) / \text{Sum}(\text{Beg Scheduled Balance})$.

Conditional Default Rate (CDR): $1 - ((1 - \text{MDR})^{12})$

SDA Standard Default Assumption: If $\text{WAS} \leq 30$ then $\text{CDR} / (\text{WAS} * 0.02)$ else if $30 < \text{WAS} \leq 60$ then $\text{CDR} / 0.6$ else if $60 < \text{WAS} \leq 120$ then $\text{CDR} / (0.6 - ((\text{WAS} - 60) * 0.0095))$ else if $\text{WAS} > 120$ then $\text{CDR} / 0.03$

Cumulative Loss Severity: $\text{Sum}(\text{All Realized Losses}) / \text{Sum}(\text{Actual Liquidated Balance for loans that have experienced a loss})$. 3 Month Average and 12 Month Average will not have values until the 3rd and 12th month respectively.

Credit Suisse First Boston Mortgage Securities Corp.
Adjustable Rate Mortgage-Backed P/T Cert
Series 2005-12

Contact: Customer Service - CTSLink
 Wells Fargo Bank, N.A.
 Securities Administration Services
 8480 Stagecoach Circle
 Frederick, MD 21701-4747
 www.ctslink.com
 Telephone: 1-866-846-4526
 Fax: 240-586-8675

21-Jul-2010 5:20:41PM

Prepayment Detail - Prepayments during Current Period

Summary													
	Loans Paid in Full			Repurchased Loans			Substitution Loans			Liquidated Loans			Curtailments
	Count	Original Principal Balance	Current Scheduled Balance	Count	Original Principal Balance	Current Scheduled Balance	Count	Original Principal Balance	Current Scheduled Balance	Count	Original Principal Balance	Current Scheduled Balance	Curtailment Amount
Grps 1-4	2	1,087,500.00	1,087,500.00	0	0.00	0.00	0	0.00	0.00	6	2,445,670.00	2,382,017.24	44,680.35
G5 Mix Alt-A Mix	2	626,000.00	582,077.76	0	0.00	0.00	0	0.00	0.00	8	1,970,280.00	1,941,078.54	(52,596.31)
Total	4	1,713,500.00	1,669,577.76	0	0.00	0.00	0	0.00	0.00	14	4,415,950.00	4,323,095.78	(7,915.96)

Prepayment Loan Detail - Prepayments during Current Period

Group	Loan Number	State	LTV at Origination	First Payment Date	Original Principal Balance	Prepayment Amount	PIF Type	Months Delinquent	Current Loan Rate	Original Term	Seasoning
Grps 1-4	0405265708	CA	79.99	01-Oct-2005	550,500.00	511,379.56	Liquidation	6	5.625%	360	57
Grps 1-4	0405266816	CA	80.00	01-Sep-2005	720,000.00	720,000.00	Loan Paid in Full	0	5.750%	360	58
Grps 1-4	0405555137	CA	80.00	01-Nov-2005	424,800.00	424,281.67	Liquidation	23	6.625%	360	56
Grps 1-4	0405599980	NJ	75.00	01-Nov-2005	367,500.00	367,500.00	Loan Paid in Full	0	5.625%	360	56
Grps 1-4	0500565336	CA	65.00	01-Nov-2005	812,500.00	812,498.77	Liquidation	7	6.250%	360	56
Grps 1-4	0500567987	CA	69.99	01-Nov-2005	256,350.00	256,350.00	Liquidation	12	6.250%	360	56
Grps 1-4	0700151667	NJ	80.00	01-Dec-2005	248,000.00	231,752.38	Liquidation	25	5.875%	360	55
Grps 1-4	0700173166	MI	80.00	01-Dec-2005	153,520.00	144,468.99	Liquidation	8	6.500%	360	55
G5 Mix Alt-A Mix	0405249747	NV	75.00	01-Oct-2005	375,000.00	374,541.96	Liquidation	12	2.875%	360	57
G5 Mix Alt-A Mix	0405384835	OH	89.88	01-Oct-2005	151,000.00	141,119.89	Loan Paid in Full	0	6.125%	360	57
G5 Mix Alt-A Mix	0405599156	DC	78.97	01-Sep-2005	475,000.00	439,816.72	Loan Paid in Full	0	3.250%	360	58
G5 Mix Alt-A Mix	0405600101	NV	79.99	01-Nov-2005	298,850.00	298,850.00	Liquidation	19	7.000%	360	56
G5 Mix Alt-A Mix	0500550139	FL	79.99	01-Oct-2005	175,050.00	175,050.00	Liquidation	23	4.500%	360	57
G5 Mix Alt-A Mix	0500557452	FL	90.00	01-Nov-2005	369,000.00	354,726.70	Liquidation	29	7.875%	360	56
G5 Mix Alt-A Mix	0500558308	FL	80.00	01-Jan-2006	174,603.00	174,143.42	Liquidation	33	7.250%	360	54
G5 Mix Alt-A Mix	0500558497	TX	75.00	01-Oct-2005	247,500.00	232,737.06	Liquidation	20	4.375%	360	57
G5 Mix Alt-A Mix	0500614142	NV	76.82	01-Jan-2006	222,205.00	222,189.60	Liquidation	17	4.375%	360	54
G5 Mix Alt-A Mix	0500626527	TX	80.00	01-Jan-2006	108,072.00	108,072.00	Liquidation	18	7.250%	360	54

Credit Suisse First Boston Mortgage Securities Corp.
Adjustable Rate Mortgage-Backed P/T Cert
Series 2005-12

Contact: Customer Service - CTSLink
 Wells Fargo Bank, N.A.
 Securities Administration Services
 8480 Stagecoach Circle
 Frederick, MD 21701-4747
 www.ctslink.com
 Telephone: 1-866-846-4526
 Fax: 240-586-8675

21-Jul-2010 5:20:41PM

Prepayment Penalty Detail - Prepayment Penalty Paid during Current Period

Summary	Loan Count	Prior Balance	Prepayment Penalty Amount	Prepayment Penalty Waived
Grps 1-4	0	0.00	0.00	0.00
G5 Mix Alt-A Mix	0	0.00	0.00	0.00
Total	0	0.00	0.00	0.00

Prepayment Penalty Loan Detail - Prepayment Penalty Paid during Current Period

Group	Loan Number	Paid In Full Date	Prior Balance	Prepayment Penalty Amount	Prepayment Penalty Waived
No Prepayment Penalties this Period					

Credit Suisse First Boston Mortgage Securities Corp.
Adjustable Rate Mortgage-Backed P/T Cert
Series 2005-12

21-Jul-2010 5:20:41PM

Prepayment Rates

Summary

SMM

Current Month 1.609%
 3 Month Average 1.465%
 12 Month Average 1.981%

CPR

Current Month 17.684%
 3 Month Average 16.214%
 12 Month Average 17.682%

PSA

Current Month 294.733%
 3 Month Average 270.235%
 12 Month Average 294.694%

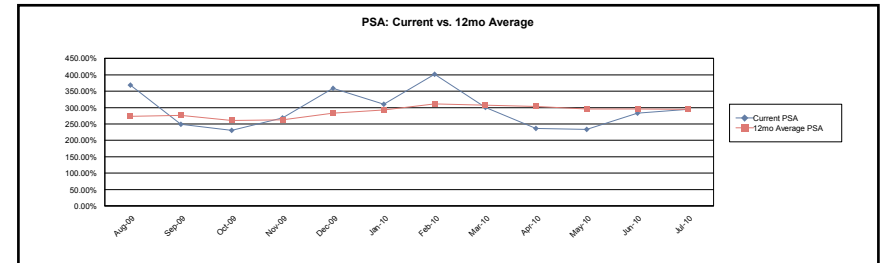
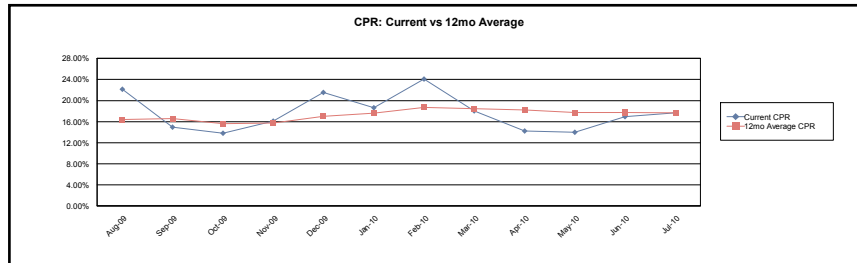

Grps 1-4

SMM

Current Month 1.189%
 3 Month Average 1.408%
 12 Month Average 1.799%

CPR

Current Month 13.366%
 3 Month Average 15.613%
 12 Month Average 15.949%

PSA

Current Month 222.769%
 3 Month Average 260.215%
 12 Month Average 265.813%

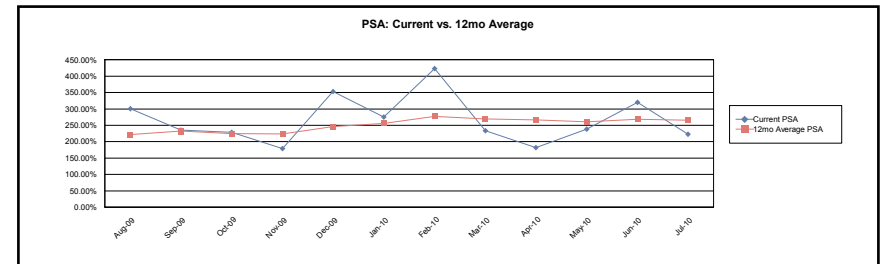
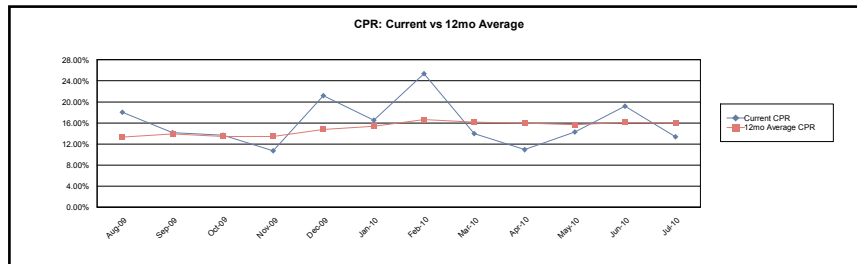

Credit Suisse First Boston Mortgage Securities Corp.
Adjustable Rate Mortgage-Backed P/T Cert
Series 2005-12

Contact: Customer Service - CTSLink
 Wells Fargo Bank, N.A.
 Securities Administration Services
 8480 Stagecoach Circle
 Frederick, MD 21701-4747
 www.ctslink.com
 Telephone: 1-866-846-4526
 Fax: 240-586-8675

21-Jul-2010 5:20:41PM

Prepayment Rates

G5 Mix Alt-A Mix

SMM

Current Month	3.236%
3 Month Average	1.680%
12 Month Average	2.657%

CPR

Current Month	32.618%
3 Month Average	17.722%
12 Month Average	23.332%

PSA

Current Month	543.629%
3 Month Average	295.364%
12 Month Average	388.872%

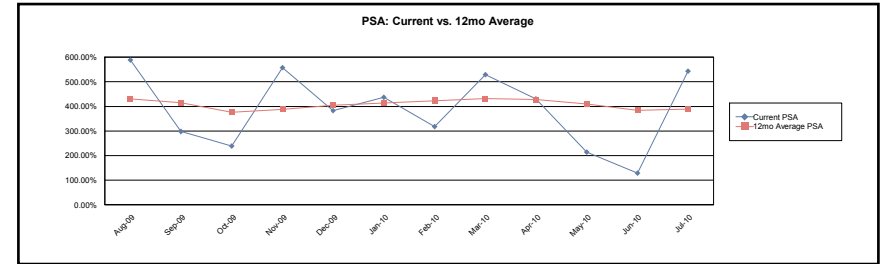
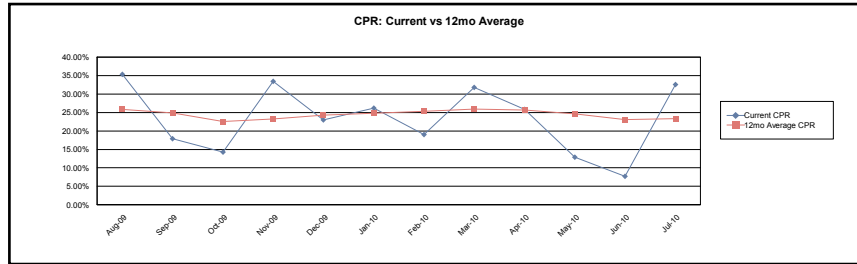

Calculation Methodology:

Single Month Mortality (SMM): (Partial and full prepayments + Repurchases) / (Beginning Scheduled Balance - Scheduled Principal)

Conditional PrePayment Rate (CPR): $1 - ((1 - SMM)^{12})$

PSA Standard Prepayment Model: $100 * CPR / (0.2 * \text{MIN}(30, \text{WAS}))$

Weighted Average Seasoning (WAS): $\text{sum}((\text{Original Term} - \text{Remaining Term}) * (\text{Current Scheduled Balance} / \text{Deal Scheduled Principal Balance}))$

Credit Suisse First Boston Mortgage Securities Corp.
Adjustable Rate Mortgage-Backed P/T Cert
Series 2005-12

Contact: Customer Service - CTSLink
 Wells Fargo Bank, N.A.
 Securities Administration Services
 8480 Stagecoach Circle
 Frederick, MD 21701-4747
 www.ctslink.com
 Telephone: 1-866-846-4526
 Fax: 240-586-8675

21-Jul-2010 5:20:41PM

Modification Summary

	Loan Count (Numerator)	Loan Count (Denominator)	Loan Count %	Current Scheduled Balance (Numerator)	Current Scheduled Balance (Denominator)	Current Scheduled Balance %
Number of loans modified within the past 12 months that are currently delinquent (against the total number of loans delinquent within the deal)	15	366	4.098%	5,344,765.96	144,190,433.13	3.707%
Number of modified loans that have passed the loan modification performance test (against the total number of modified loans)	62	82	75.610%	22,151,248.61	29,327,941.58	75.530%
Number of loans modified in the current cycle (against the number of loans within the deal)	12	976	1.230%	3,942,296.46	365,861,308.40	1.078%
Number of modified loans (against the total number of loans within the deal)	82	976	8.402%	29,327,941.58	365,861,308.40	8.016%
Number of loans modified within the last 12 months (against the total number of modified loans within the deal)	66	82	80.488%	23,787,783.68	29,327,941.58	81.110%
Number of loans modified within the last 12 months (against the total number of loans within the deal)	66	976	6.762%	23,787,783.68	365,861,308.40	6.502%
Number of modified loans that are not currently delinquent after the modification (against the number of modified loans within the deal)	62	82	75.610%	22,151,248.61	29,327,941.58	75.530%
Number of loans modified in the current cycle that are not currently delinquent (against the number of loans modified in the current cycle)	11	12	91.667%	3,669,726.45	3,942,296.46	93.086%
Number of loans modified in the current cycle that are currently delinquent (against the number of loans modified in the current cycle)	1	12	8.333%	272,570.01	3,942,296.46	6.914%
Number of modified loans that were not delinquent at the time of the modification (against the number of loans modified within the deal)	14	82	17.073%	5,072,256.36	29,327,941.58	17.295%
Number of modified loans that were delinquent at the time of the modification (against the total number of loans modified within the deal)	68	82	82.927%	24,255,685.22	29,327,941.58	82.705%

Delinquencies are classified based on the logic set forth in the governing documents.

If a loan is modified in the first month of the security it is assumed the loan is delinquent.

This summary excludes inactive loans.

Credit Suisse First Boston Mortgage Securities Corp.
Adjustable Rate Mortgage-Backed P/T Cert
Series 2005-12

21-Jul-2010 5:20:41PM

Modification Detail

Modification Detail Summary												
Groups	Current						Cumulative					
	Loan Count	Original Principal Balance	Current Scheduled Balance	Capitalized Amount	Capitalized Reimbursement Amount	Total Forgiveness	Loan Count	Original Principal Balance	Current Scheduled Balance	Capitalized Amount	Capitalized Reimbursement Amount	Total Forgiveness
Grps 1-4	6	2,241,775.00	2,262,442.60	83,603.87	(75,632.69)	8,259.57	53	20,445,552.00	20,284,985.84	551,674.51	(441,915.09)	8,259.57
G5 Mix Alt-A Mix	6	1,622,575.00	1,679,853.86	60,246.03	(47,465.64)	0.00	30	8,750,550.00	9,042,955.74	354,996.91	(419,041.45)	31,420.42
Total	12	3,864,350.00	3,942,296.46	143,849.90	(123,098.33)	8,259.57	83	29,196,102.00	29,327,941.58	906,671.42	(860,956.54)	39,679.99

Current Month Modification Detail															
Loan Number/ Original Balance	Mod Appr Date/Mod Effective Date	Total Capitalized Amount	Total Capitalized Reimb. Amount	Total Forgiveness	No of Times Loan Modified		No of Months Delinq.	Loan Status	Next Due Date	Interest Rate	Payment Amount	Maturity Date	Balloon Amount	Balloon Date	Scheduled Balance
Grps 1-4															
0405219196	07/16/2010					Pre Mod	11	No Action	06/01/2009	2.750	1,808.34	03/01/2035	*	*	389,263.71
392,000.00	07/01/2010	21,478.29	(24,317.99)	*	1	Post Mod	0	No Action	07/01/2010	5.125	2,412.33	03/01/2036	*	*	412,831.85
0405599361	07/12/2010					Pre Mod	0	Loss Mitigation	05/01/2010	5.500	2,952.41	10/01/2035	*	*	644,161.98
645,975.00	06/01/2010	8,659.22	0.00	*	1	Post Mod	0	Loss Mitigation	07/01/2010	3.500	1,904.06	10/01/2035	*	*	652,821.20
0500536679	07/16/2010					Pre Mod	8	Bankruptcy	09/01/2009	6.125	917.73	08/01/2035	*	*	179,800.00
179,800.00	05/01/2010	*	(115.96)	8,259.57	1	Post Mod	0	Bankruptcy	07/01/2010	4.750	787.69	04/01/2040	*	*	150,427.80
0500541134	07/16/2010					Pre Mod	0	No Action	05/01/2010	6.375	1,435.63	10/01/2035	*	*	270,235.45
272,000.00	07/01/2010	3,426.72	11.46	*	1	Post Mod	0	No Action	07/01/2010	4.000	1,420.04	03/01/2036	*	*	273,154.34
0500562072	07/16/2010					Pre Mod	28	No Action	01/01/2008	6.875	1,351.88	09/01/2035	*	*	235,964.07
236,000.00	05/01/2010	37,852.64	(37,193.10)	*	1	Post Mod	1	No Action	05/01/2010	5.500	1,668.66	09/01/2035	*	*	272,570.01
0500563900	07/16/2010					Pre Mod	1	No Action	04/01/2010	6.875	3,389.75	10/01/2035	*	*	487,473.04
516,000.00	07/01/2010	12,187.00	(14,017.10)	*	1	Post Mod	0	No Action	07/01/2010	5.125	2,934.66	01/01/2036	*	*	500,637.40
G5 Mix Alt-A Mix															
0403508501	07/16/2010					Pre Mod	8	No Action	09/01/2009	3.125	638.56	05/01/2035	*	*	132,535.42
138,250.00	07/01/2010	7,581.28	0.00	*	1	Post Mod	(1)	No Action	08/01/2010	2.000	590.57	03/01/2036	*	*	142,178.10
0500538787	07/16/2010					Pre Mod	7	No Action	10/01/2009	7.250	1,131.95	09/01/2035	*	*	187,356.80
187,425.00	07/01/2010	13,471.12	(13,528.65)	*	1	Post Mod	0	No Action	07/01/2010	5.125	1,171.68	03/01/2036	*	*	200,513.94
0500542338	07/16/2010					Pre Mod	3	No Action	02/01/2010	3.625	456.18	09/01/2035	*	*	151,012.06
151,200.00	07/01/2010	2,777.26	9.58	*	1	Post Mod	0	No Action	07/01/2010	4.125	808.74	03/01/2036	*	*	153,509.23
0500547178	07/16/2010					Pre Mod	3	No Action	02/01/2010	7.625	2,511.00	10/01/2039	*	*	395,174.11
395,300.00	06/01/2010	10,344.60	(9,817.63)	*	2	Post Mod	0	No Action	06/01/2010	5.250	2,343.87	05/01/2037	*	*	404,376.76
0500556024	07/16/2010					Pre Mod	1	No Action	04/01/2010	7.125	3,157.64	09/01/2035	*	*	531,813.05
532,000.00	06/01/2010	6,315.28	(1,849.71)	*	1	Post Mod	0	No Action	07/01/2010	4.875	3,085.87	09/01/2035	*	*	532,737.38

Credit Suisse First Boston Mortgage Securities Corp.
Adjustable Rate Mortgage-Backed P/T Cert
Series 2005-12

21-Jul-2010 5:20:41PM

Current Month Modification Detail															
Loan Number/ Original Balance	Mod Appr Date/Mod Effective Date	Total Capitalized Amount	Total Capitalized Reimb. Amount	Total Forgiveness	No of Times Loan Modified		No of Months Delinq.	Loan Status	Next Due Date	Interest Rate	Payment Amount	Maturity Date	Balloon Amount	Balloon Date	Scheduled Balance
G5 Mix Alt-A Mix															
0700165882	07/16/2010					Pre Mod	9	No Action	08/01/2009	7.875	1,709.89	10/01/2035	*	*	224,883.67
218,400.00	07/01/2010	19,756.49	(22,279.23)	*	2	Post Mod	0	No Action	07/01/2010	2.500	1,092.96	12/01/2035	*	*	246,538.45

All Pre Mod values are from the cycle directly preceding the modification effective date, except for a modification with a prior effective date which will come from the cycle directly preceding the modification approval date.

Total Capitalized Reimbursement Amount is a projected value based upon the adjusted principal at the time of modification.

* This data is currently not provided for reporting.

Historical Modification Detail															
Loan Number/ Original Balance	Mod Appr Date/Mod Effective Date	Total Capitalized Amount	Total Capitalized Reimb. Amount	Total Forgiveness	No of Times Loan Modified		No of Months Delinq.	Loan Status	Next Due Date	Interest Rate	Payment Amount	Maturity Date	Balloon Amount	Balloon Date	Scheduled Balance
Grps 1-4															
0403500362	09/16/2009					Pre Mod	7	No Action	12/01/2008	6.500	791.63	05/01/2035	*	*	146,146.24
148,000.00	09/01/2009	7,124.67	(7,163.26)	*	1	Post Mod	0	No Action	09/01/2009	6.500	1,022.93	05/01/2035	*	*	153,078.20
						Current Values	9	Foreclosure	09/01/2009	6.500	1,022.93	05/01/2035	N/A	N/A	150,077.80
0403810636	02/16/2010					Pre Mod	0	No Action	01/01/2010	5.500	2,163.33	08/01/2035	*	*	472,000.00
472,000.00	02/01/2010	4,326.66	(4,326.66)	*	1	Post Mod	0	No Action	02/01/2010	4.000	1,587.76	08/01/2035	*	*	476,326.66
						Current Values	0	No Action	07/01/2010	4.000	1,578.63	08/01/2035	N/A	N/A	473,587.76
0405219087	11/17/2009					Pre Mod	6	No Action	03/01/2009	6.375	2,932.50	09/01/2035	*	*	552,000.00
552,000.00	10/01/2009	33,754.95	(33,016.33)	*	1	Post Mod	0	No Action	10/01/2009	5.250	3,445.12	09/01/2035	*	*	583,986.21
						Current Values	8	Foreclosure	10/01/2009	5.250	3,445.12	09/01/2035	N/A	N/A	576,754.77
0405219113	10/19/2009					Pre Mod	5	No Action	03/01/2009	6.750	1,439.96	09/01/2035	*	*	255,993.34
256,000.00	10/01/2009	10,847.93	(10,894.26)	*	1	Post Mod	0	No Action	10/01/2009	5.125	1,549.61	09/01/2035	*	*	266,431.29
						Current Values	5	Foreclosure	01/01/2010	5.125	1,549.61	09/01/2035	N/A	N/A	262,661.82
0405219117	02/09/2009					Pre Mod	5	No Action	07/01/2008	5.999	1,995.67	09/01/2035	*	*	399,199.97
399,200.00	02/01/2009	*	(12,060.86)	*		Post Mod	0	No Action	02/01/2009	5.999	2,590.81	09/01/2035	*	*	411,260.83
0405219117	01/15/2010					Pre Mod	7	No Action	04/01/2009	5.999	2,590.81	09/01/2035	*	*	405,790.41
399,200.00	01/01/2010	34,542.04	(39,116.41)	*	2	Post Mod	0	No Action	01/01/2010	5.125	2,597.80	09/01/2035	*	*	444,042.08
						Current Values	3	No Action	03/01/2010	5.125	2,597.80	09/01/2035	N/A	N/A	439,788.67
0405262789	09/16/2009					Pre Mod	5	No Action	02/01/2009	5.875	3,132.22	08/01/2035	*	*	639,771.65
640,000.00	09/01/2009	21,682.84	(21,737.05)	*	1	Post Mod	0	No Action	09/01/2009	3.000	3,055.80	08/01/2035	*	*	660,052.33
						Current Values	6	Foreclosure	12/01/2009	3.000	3,055.80	08/01/2035	N/A	N/A	642,194.37
0405262838	01/15/2010					Pre Mod	0	No Action	11/01/2009	6.250	941.83	08/01/2035	*	*	180,831.14
181,000.00	01/01/2010	2,344.44	(2,354.45)	*	1	Post Mod	0	No Action	01/01/2010	5.125	1,058.90	03/01/2036	*	*	182,898.99
						Current Values	(1)	No Action	08/01/2010	5.125	1,058.90	03/01/2036	N/A	N/A	181,195.86

Credit Suisse First Boston Mortgage Securities Corp.
Adjustable Rate Mortgage-Backed P/T Cert
Series 2005-12

21-Jul-2010 5:20:41PM

Historical Modification Detail															
Loan Number/ Original Balance	Mod Appr Date/Mod Effective Date	Total Capitalized Amount	Total Capitalized Reimb. Amount	Total Forgiveness	No of Times Loan Modified		No of Months Delinq.	Loan Status	Next Due Date	Interest Rate	Payment Amount	Maturity Date	Balloon Amount	Balloon Date	Scheduled Balance
Grps 1-4															
0405262873	06/17/2010					Pre Mod	2	No Action	02/01/2010	5.875	2,894.44	08/01/2035	*	*	591,205.47
595,000.00	06/01/2010	8,256.49	(8,292.62)	*		Post Mod	0	No Action	06/01/2010	5.250	3,536.41	03/01/2036	*	*	598,548.20
					1	Current Values	0	No Action	07/01/2010	5.250	3,536.41	03/01/2036	N/A	N/A	597,617.87
0405283942	08/12/2009					Pre Mod	0	Loss Mitigation	07/01/2009	6.125	1,203.05	08/01/2035	*	*	235,699.04
237,900.00	08/01/2009	*	0.00	*		Post Mod	0	Loss Mitigation	08/01/2009	5.125	1,012.73	08/01/2035	*	*	237,127.71
					1	Current Values	0	No Action	07/01/2010	5.125	1,012.72	08/01/2035	N/A	N/A	237,124.20
0405315858	09/16/2009					Pre Mod	4	No Action	03/01/2009	5.625	1,930.98	10/01/2035	*	*	411,942.06
412,000.00	09/01/2009	9,324.22	(9,347.53)	*		Post Mod	0	No Action	09/01/2009	3.000	1,917.99	03/01/2036	*	*	420,401.46
					1	Current Values	0	No Action	07/01/2010	3.000	1,917.99	03/01/2036	N/A	N/A	411,633.41
0405384841	05/18/2009					Pre Mod	0	No Action	03/01/2009	6.875	1,058.62	08/01/2035	*	*	184,777.06
184,800.00	05/01/2009	*	(1,836.65)	*		Post Mod	0	No Action	05/01/2009	5.125	1,078.78	08/01/2035	*	*	186,613.71
					1	Current Values	0	No Action	07/01/2010	5.125	1,078.78	08/01/2035	N/A	N/A	182,557.32
0405555025	06/12/2009					Pre Mod	6	Foreclosure	10/01/2008	6.375	2,746.21	09/01/2035	*	*	516,933.51
517,036.00	06/01/2009	*	0.00	*		Post Mod	(2)	Loss Mitigation	08/01/2009	3.500	1,590.90	09/01/2035	*	*	545,451.94
					1	Current Values	0	No Action	07/01/2010	3.500	1,590.90	09/01/2035	N/A	N/A	545,451.94
0405555068	03/09/2010					Pre Mod	14	Foreclosure	11/01/2008	5.750	2,942.08	10/01/2035	*	*	614,000.00
614,000.00	03/01/2010	81,948.56	0.00	*		Post Mod	(1)	No Action	04/01/2010	3.000	3,242.75	10/01/2035	*	*	694,445.68
					1	Current Values	0	No Action	07/01/2010	3.000	3,242.75	10/01/2035	N/A	N/A	688,396.50
0405555083	07/15/2009					Pre Mod	4	Loss Mitigation	01/01/2009	6.250	2,600.12	10/01/2035	*	*	499,222.96
500,000.00	07/01/2009	*	0.00	*		Post Mod	(1)	Loss Mitigation	08/01/2009	6.000	2,580.08	10/01/2035	*	*	516,016.69
					1	Current Values	0	Bankruptcy	06/01/2010	6.000	2,578.51	10/01/2035	N/A	N/A	515,701.14
0405555104	09/15/2009					Pre Mod	5	Loss Mitigation	02/01/2009	6.000	2,168.00	10/01/2035	*	*	433,600.00
433,600.00	08/01/2009	*	0.00	*		Post Mod	(1)	Loss Mitigation	10/01/2009	3.250	1,210.65	10/01/2035	*	*	447,009.57
					1	Current Values	0	No Action	07/01/2010	3.250	1,210.65	10/01/2035	N/A	N/A	447,009.57
0405555187	11/17/2009					Pre Mod	12	Foreclosure	09/01/2008	6.125	2,020.44	10/01/2035	*	*	395,841.25
396,000.00	11/01/2009	*	0.00	*		Post Mod	0	Loss Mitigation	11/01/2009	3.375	1,113.30	10/01/2035	*	*	435,098.88
					1	Current Values	0	No Action	06/01/2010	3.375	2,096.60	10/01/2035	N/A	N/A	427,153.96
0405555210	06/10/2010					Pre Mod	10	Loss Mitigation	06/01/2009	6.375	2,519.93	10/01/2035	*	*	474,340.00
474,340.00	06/01/2010	24,442.46	0.00	*		Post Mod	0	No Action	06/01/2010	3.500	1,454.78	10/01/2035	*	*	498,782.46
					1	Current Values	(1)	Loss Mitigation	08/01/2010	3.500	1,454.78	10/01/2035	N/A	N/A	497,816.65
0405599070	11/17/2009					Pre Mod	10	Foreclosure	11/01/2008	3.625	3,018.00	10/01/2035	*	*	609,220.83
619,500.00	11/01/2009	*	(10,122.44)	*		Post Mod	(1)	No Action	12/01/2009	3.625	3,248.12	10/01/2035	*	*	654,407.53
					1	Current Values	0	No Action	07/01/2010	3.625	3,248.12	10/01/2035	N/A	N/A	644,088.94
0405599184	01/19/2010					Pre Mod	5	Foreclosure	06/01/2009	5.750	2,228.10	10/01/2035	*	*	464,995.00
464,995.00	01/01/2010	15,596.71	0.00	*		Post Mod	(2)	No Action	03/01/2010	3.750	1,517.98	10/01/2035	*	*	485,754.80
					1	Current Values	0	No Action	07/01/2010	3.750	1,517.98	10/01/2035	N/A	N/A	485,754.79

Credit Suisse First Boston Mortgage Securities Corp.
Adjustable Rate Mortgage-Backed P/T Cert
Series 2005-12

21-Jul-2010 5:20:41PM

Historical Modification Detail															
Loan Number/ Original Balance	Mod Appr Date/Mod Effective Date	Total Capitalized Amount	Total Capitalized Reimb. Amount	Total Forgiveness	No of Times Loan Modified		No of Months Delinq.	Loan Status	Next Due Date	Interest Rate	Payment Amount	Maturity Date	Balloon Amount	Balloon Date	Scheduled Balance
Grps 1-4															
0405599219	04/13/2010					Pre Mod	8	Loss Mitigation	06/01/2009	6.625	2,815.63	10/01/2035	*	*	510,000.00
510,000.00	03/01/2010	23,459.66	0.00	*		Post Mod	0	No Action	04/01/2010	3.500	1,555.92	10/01/2035	*	*	533,459.66
					1	Current Values	0	Bankruptcy	07/01/2010	3.500	1,555.92	10/01/2035	N/A	N/A	533,459.66
0405599228	04/14/2008					Pre Mod	*	*	*	*	*	*	*	*	*
596,000.00	02/21/2008	*	0.00	*		Post Mod	0	Loss Mitigation	03/01/2008	6.500	3,252.21	*	*	*	632,691.85
					1	Current Values		INACTIVE							
0405599260	05/10/2010					Pre Mod	11	No Action	04/01/2009	5.875	2,447.92	10/01/2035	*	*	500,000.00
500,000.00	05/01/2010	35,104.00	1,341.95	*		Post Mod	0	No Action	05/01/2010	2.000	2,233.79	10/01/2035	*	*	533,762.05
					1	Current Values	0	No Action	07/01/2010	2.000	2,233.79	10/01/2035	N/A	N/A	531,071.43
0405599314	11/17/2009					Pre Mod	(1)	No Action	12/01/2009	6.375	3,451.44	10/01/2035	*	*	664,230.50
650,000.00	12/01/2009	*	0.00	*		Post Mod	0	Loss Mitigation	12/01/2009	5.250	3,912.57	10/01/2035	*	*	663,223.94
					1	Current Values	0	Loss Mitigation	07/01/2010	5.250	3,912.57	10/01/2035	N/A	N/A	656,053.62
0405599344	11/17/2009					Pre Mod	6	Foreclosure	03/01/2009	5.750	2,285.62	10/01/2035	*	*	476,999.96
477,000.00	11/01/2009	*	0.00	*		Post Mod	0	No Action	11/01/2009	4.875	1,937.81	10/01/2035	*	*	491,948.04
					1	Current Values	5	No Action	01/01/2010	4.875	1,998.54	10/01/2035	N/A	N/A	491,948.04
0405599883	07/15/2009					Pre Mod	3	Loss Mitigation	02/01/2009	6.750	674.54	09/01/2035	*	*	99,405.23
104,000.00	07/01/2009	*	(548.85)	*		Post Mod	0	Loss Mitigation	07/01/2009	3.250	487.23	09/01/2035	*	*	102,951.16
					1	Current Values	0	No Action	07/01/2010	3.250	487.23	09/01/2035	N/A	N/A	100,412.73
0405599947	06/12/2009					Pre Mod	6	Loss Mitigation	10/01/2008	6.500	2,166.67	10/01/2035	*	*	400,000.00
400,000.00	06/01/2009	*	0.00	*		Post Mod	0	Loss Mitigation	06/01/2009	5.000	1,749.31	10/01/2035	*	*	419,833.79
					1	Current Values	6	Foreclosure	12/01/2009	5.000	1,749.31	10/01/2035	N/A	N/A	419,833.79
0405600012	10/13/2008					Pre Mod	*	*	*	*	*	*	*	*	*
560,000.00	08/25/2008	*	31.84	*		Post Mod	0	No Action	10/01/2008	4.250	3,012.65	*	*	*	578,146.69
					1	Current Values	0	No Action	07/01/2010	4.250	3,012.65	08/01/2035	N/A	N/A	552,602.40
0405600047	11/17/2009					Pre Mod	5	Foreclosure	04/01/2009	5.875	2,465.86	09/01/2035	*	*	503,664.86
504,000.00	11/01/2009	*	0.00	*		Post Mod	0	No Action	11/01/2009	5.500	2,402.94	09/01/2035	*	*	524,277.88
					1	Current Values	1	No Action	05/01/2010	5.500	2,399.26	09/01/2035	N/A	N/A	523,474.39
0405600060	08/12/2009					Pre Mod	5	Bankruptcy	01/01/2009	5.625	1,089.61	09/01/2035	*	*	232,449.99
232,826.00	07/01/2009	*	0.00	*		Post Mod	0	Bankruptcy	07/01/2009	3.500	703.53	09/01/2035	*	*	241,210.03
					1	Current Values	7	Foreclosure	11/01/2009	4.000	804.03	09/01/2035	N/A	N/A	241,210.02
0405600072	01/19/2010					Pre Mod	6	Foreclosure	05/01/2009	6.500	766.46	10/01/2035	*	*	141,500.00
141,500.00	01/01/2010	6,131.67	0.00	*		Post Mod	(1)	No Action	02/01/2010	4.000	497.50	10/01/2035	*	*	149,226.00
					1	Current Values	0	No Action	07/01/2010	4.000	497.25	10/01/2035	N/A	N/A	149,173.71
0405825384	07/15/2009					Pre Mod	1	No Action	04/01/2009	6.875	2,405.91	10/01/2035	*	*	419,939.85
420,000.00	07/01/2009	*	0.03	*		Post Mod	(2)	Loss Mitigation	09/01/2009	5.000	2,420.28	10/01/2035	*	*	421,719.57
					1	Current Values	0	No Action	06/01/2010	5.000	2,420.28	10/01/2035	N/A	N/A	411,056.66

Credit Suisse First Boston Mortgage Securities Corp.
Adjustable Rate Mortgage-Backed P/T Cert
Series 2005-12

21-Jul-2010 5:20:41PM

Historical Modification Detail															
Loan Number/ Original Balance	Mod Appr Date/Mod Effective Date	Total Capitalized Amount	Total Capitalized Reimb. Amount	Total Forgiveness	No of Times Loan Modified		No of Months Delinq.	Loan Status	Next Due Date	Interest Rate	Payment Amount	Maturity Date	Balloon Amount	Balloon Date	Scheduled Balance
Grps 1-4															
0500503828	09/16/2009					Pre Mod	3	No Action	04/01/2009	5.750	1,916.55	09/01/2035	*	*	399,975.48
400,000.00	09/01/2009	9,224.58	(9,249.56)	*		Post Mod	(1)	No Action	10/01/2009	3.250	1,940.51	09/01/2035	*	*	408,367.80
					1	Current Values	0	No Action	07/01/2010	3.250	1,940.51	09/01/2035	N/A	N/A	399,513.36
0500531717	05/12/2010					Pre Mod	1	No Action	02/01/2010	6.500	4,102.12	08/01/2035	*	*	596,744.16
649,000.00	05/01/2010	6,681.14	(9,300.94)	*		Post Mod	0	No Action	05/01/2010	5.000	3,519.26	08/01/2035	*	*	605,012.27
					1	Current Values	0	No Action	07/01/2010	5.000	3,519.26	08/01/2035	N/A	N/A	603,011.35
0500533040	03/15/2010					Pre Mod	0	No Action	01/01/2010	6.500	1,299.92	09/01/2035	*	*	239,841.67
240,000.00	03/01/2010	2,919.67	(2,931.84)	*		Post Mod	0	No Action	03/01/2010	5.000	1,575.72	09/01/2030	*	*	242,197.13
					1	Current Values	0	No Action	07/01/2010	5.000	1,575.72	09/01/2030	N/A	N/A	239,916.65
0500536676	09/16/2009					Pre Mod	6	No Action	01/01/2009	6.125	985.10	08/01/2035	*	*	193,000.00
193,000.00	09/01/2009	7,178.57	(7,199.50)	*		Post Mod	0	No Action	09/01/2009	3.500	964.93	03/01/2036	*	*	199,797.49
					1	Current Values	8	No Action	10/01/2009	3.500	964.93	03/01/2036	N/A	N/A	195,925.06
0500545940	04/16/2010					Pre Mod	5	No Action	09/01/2009	6.500	2,686.29	09/01/2035	*	*	396,063.58
425,000.00	04/01/2010	13,334.85	(17,111.74)	*		Post Mod	(1)	No Action	05/01/2010	5.000	2,391.22	09/01/2035	*	*	412,434.36
					1	Current Values	0	No Action	07/01/2010	5.000	2,391.22	09/01/2035	N/A	N/A	409,738.24
0500553467	06/17/2010					Pre Mod	4	No Action	12/01/2009	6.875	2,401.73	09/01/2035	*	*	345,387.81
365,600.00	06/01/2010	11,313.99	(7,875.56)	*		Post Mod	0	No Action	06/01/2010	5.875	2,273.68	09/01/2035	*	*	352,680.65
					1	Current Values	0	No Action	07/01/2010	5.875	2,273.68	09/01/2035	N/A	N/A	352,133.64
0500554063	01/15/2010					Pre Mod	8	No Action	03/01/2009	6.000	2,499.38	09/01/2035	*	*	499,875.00
500,000.00	11/01/2009	25,908.55	(24,383.74)	*		Post Mod	0	No Action	12/01/2009	5.125	3,058.05	09/01/2035	*	*	523,335.57
					1	Current Values	0	No Action	07/01/2010	5.125	3,058.05	09/01/2035	N/A	N/A	518,344.71
0500560358	06/17/2010					Pre Mod	4	No Action	12/01/2009	6.375	886.81	10/01/2035	*	*	166,928.09
167,000.00	06/01/2010	4,953.76	1.14	*		Post Mod	(1)	No Action	07/01/2010	4.500	938.74	03/01/2036	*	*	171,282.41
					1	Current Values	0	No Action	07/01/2010	4.500	938.74	03/01/2036	N/A	N/A	170,985.98
0500561668	02/16/2010					Pre Mod	6	No Action	06/01/2009	6.875	793.95	10/01/2035	*	*	138,580.00
138,580.00	02/01/2010	8,932.47	(8,932.47)	*		Post Mod	0	No Action	02/01/2010	4.000	491.71	10/01/2035	*	*	147,512.47
					1	Current Values	0	No Action	07/01/2010	4.000	491.68	10/01/2035	N/A	N/A	147,498.08
0500563330	05/18/2009					Pre Mod	9	No Action	06/01/2008	6.500	746.96	10/01/2035	*	*	137,900.00
137,900.00	05/01/2009	*	(8,043.46)	*		Post Mod	0	No Action	05/01/2009	6.500	964.56	10/01/2035	*	*	145,943.46
0500563330	04/16/2010					Pre Mod	6	No Action	08/01/2009	6.500	964.56	10/01/2035	*	*	144,159.43
137,900.00	04/01/2010	8,764.88	(10,243.88)	*		Post Mod	(1)	No Action	05/01/2010	5.250	914.81	10/01/2035	*	*	154,119.20
					2	Current Values	0	No Action	06/01/2010	5.250	914.81	10/01/2035	N/A	N/A	153,394.42
0500563828	07/08/2008					Pre Mod	*	*	*	*	*	*	*	*	*
643,500.00	06/01/2008	*	(32,780.46)	*		Post Mod	0	No Action	06/01/2008	6.500	4,280.14	*	*	*	655,109.63
					1	Current Values	0	No Action	07/01/2010	6.500	4,280.14	10/01/2035	N/A	N/A	633,177.93

Credit Suisse First Boston Mortgage Securities Corp.
Adjustable Rate Mortgage-Backed P/T Cert
Series 2005-12

21-Jul-2010 5:20:41PM

Historical Modification Detail															
Loan Number/ Original Balance	Mod Appr Date/Mod Effective Date	Total Capitalized Amount	Total Capitalized Reimb. Amount	Total Forgiveness	No of Times Loan Modified		No of Months Delinq.	Loan Status	Next Due Date	Interest Rate	Payment Amount	Maturity Date	Balloon Amount	Balloon Date	Scheduled Balance
Grps 1-4															
0500564887	01/19/2009					Pre Mod	6	Foreclosure	05/01/2008	6.500	341.23	10/01/2035	*	*	62,995.99
63,000.00	11/01/2008	2,047.38	(1,909.10)	*		Post Mod	1	No Action	11/01/2008	6.500	426.40	10/01/2035	*	*	64,819.92
					1	Current Values	0	No Action	06/01/2010	6.500	426.40	10/01/2035	N/A	N/A	63,400.44
0500569925	07/08/2008					Pre Mod	*	*	*	*	*	*	*	*	*
439,200.00	07/01/2008	*	(14,525.34)	*		Post Mod	0	No Action	07/01/2008	6.125	2,852.55	*	*	*	453,114.54
0500569925	05/12/2010					Pre Mod	6	No Action	09/01/2009	6.125	2,852.55	10/01/2035	*	*	441,181.49
439,200.00	04/01/2010	30,657.39	(34,711.59)	*		Post Mod	0	No Action	04/01/2010	4.875	2,719.15	10/01/2035	*	*	474,966.23
					2	Current Values	0	No Action	07/01/2010	4.875	2,719.15	10/01/2035	N/A	N/A	473,383.82
0500577027	12/16/2009					Pre Mod	8	No Action	02/01/2009	6.500	1,147.79	10/01/2035	*	*	211,900.00
211,900.00	12/01/2009	14,063.85	(14,120.99)	*		Post Mod	0	No Action	12/01/2009	4.875	1,281.03	10/01/2035	*	*	225,600.80
					1	Current Values	4	No Action	02/01/2010	4.875	1,281.03	10/01/2035	N/A	N/A	223,017.80
0700120869	05/12/2010					Pre Mod	0	No Action	03/01/2010	5.625	777.14	10/01/2035	*	*	125,663.04
135,000.00	05/01/2010	1,590.73	(1,972.27)	*		Post Mod	(1)	No Action	06/01/2010	4.875	723.54	03/01/2036	*	*	127,422.28
					1	Current Values	0	No Action	07/01/2010	4.875	723.54	03/01/2036	N/A	N/A	127,009.67
0700163491	01/15/2010					Pre Mod	0	No Action	12/01/2009	6.500	1,611.53	10/01/2035	*	*	297,513.28
302,400.00	01/01/2010	1,611.53	(1,547.55)	*		Post Mod	(1)	No Action	02/01/2010	4.000	1,535.27	03/01/2036	*	*	298,517.27
					1	Current Values	(1)	No Action	08/01/2010	4.000	1,535.27	03/01/2036	N/A	N/A	295,228.30
G5 Mix Alt-A Mix															
0405230661	04/16/2010					Pre Mod	9	No Action	05/01/2009	5.875	2,365.76	08/01/2035	*	*	374,269.52
395,200.00	04/01/2010	39,556.32	(44,118.99)	*		Post Mod	(1)	No Action	05/01/2010	5.125	2,456.94	08/01/2035	*	*	417,530.01
					1	Current Values	0	No Action	07/01/2010	5.125	2,456.94	08/01/2035	N/A	N/A	415,381.29
0405249748	04/16/2010					Pre Mod	6	No Action	08/01/2009	2.875	545.16	09/01/2035	*	*	118,136.22
126,750.00	04/01/2010	4,533.00	(6,431.30)	*		Post Mod	0	No Action	04/01/2010	4.125	658.57	09/01/2035	*	*	124,315.04
					1	Current Values	0	No Action	07/01/2010	4.125	658.57	09/01/2035	N/A	N/A	123,618.26
0405293278	09/16/2009					Pre Mod	12	No Action	07/01/2008	7.000	2,401.68	09/01/2035	*	*	411,716.91
412,000.00	09/01/2009	37,483.38	(37,666.89)	*		Post Mod	0	No Action	09/01/2009	5.875	2,808.08	09/01/2035	*	*	448,591.42
					1	Current Values	2	No Action	04/01/2010	5.875	2,808.08	09/01/2035	N/A	N/A	439,650.41
0405383474	12/16/2009					Pre Mod	6	No Action	04/01/2009	6.000	855.91	08/01/2035	*	*	171,181.51
171,400.00	12/01/2009	11,482.18	(11,528.83)	*		Post Mod	0	No Action	12/01/2009	4.875	1,027.40	03/01/2036	*	*	182,378.36
					1	Current Values	6	Foreclosure	12/01/2009	4.875	1,027.40	03/01/2036	N/A	N/A	180,348.35
0405383482	02/09/2009					Pre Mod	3	No Action	09/01/2008	6.750	785.45	09/01/2035	*	*	116,437.70
121,100.00	02/01/2009	*	(3,956.55)	*		Post Mod	0	No Action	02/01/2009	6.750	811.99	09/01/2035	*	*	120,237.22
					1	Current Values	1	No Action	05/01/2010	6.750	811.99	09/01/2035	N/A	N/A	117,824.32
0405383492	05/12/2010					Pre Mod	1	No Action	02/01/2010	6.375	1,246.49	09/01/2035	*	*	188,014.75
199,800.00	05/01/2010	3,509.69	17.76	*		Post Mod	0	No Action	05/01/2010	5.000	1,104.04	03/01/2036	*	*	191,956.64
					1	Current Values	0	No Action	07/01/2010	5.000	1,104.04	03/01/2036	N/A	N/A	191,346.93

Credit Suisse First Boston Mortgage Securities Corp.
Adjustable Rate Mortgage-Backed P/T Cert
Series 2005-12

21-Jul-2010 5:20:41PM

Historical Modification Detail															
Loan Number/ Original Balance	Mod Appr Date/Mod Effective Date	Total Capitalized Amount	Total Capitalized Reimb. Amount	Total Forgiveness	No of Times Loan Modified		No of Months Delinq.	Loan Status	Next Due Date	Interest Rate	Payment Amount	Maturity Date	Balloon Amount	Balloon Date	Scheduled Balance
G5 Mix Alt-A Mix															
0405383559	04/16/2010					Pre Mod	16	No Action	10/01/2008	6.375	1,848.26	08/01/2035	*	*	347,907.56
348,000.00	03/01/2010	*	(2.50)	31,420.42		Post Mod	0	No Action	03/01/2010	2.000	898.55	03/01/2036	*	*	346,839.57
					1	Current Values	(1)	No Action	08/01/2010	2.000	898.55	03/01/2036	N/A	N/A	344,745.96
0405403722	04/16/2010					Pre Mod	11	No Action	03/01/2009	5.250	1,461.96	09/01/2035	*	*	246,297.51
246,300.00	01/01/2010	13,938.83	(12,767.34)	*		Post Mod	2	No Action	01/01/2010	5.125	1,518.28	09/01/2035	*	*	258,598.47
					1	Current Values	4	No Action	02/01/2010	5.125	1,518.28	09/01/2035	N/A	N/A	257,351.61
0405599053	12/14/2009					Pre Mod	11	No Action	11/01/2008	3.875	836.03	09/01/2035	*	*	258,900.00
258,900.00	12/01/2009	34,768.94	0.00	*		Post Mod	0	No Action	12/01/2009	4.000	978.90	09/01/2035	*	*	293,668.94
					1	Current Values	6	No Action	12/01/2009	4.000	978.90	09/01/2035	N/A	N/A	293,668.92
0405599059	05/08/2008					Pre Mod	*	*	*	*	*	*	*	*	*
372,000.00	03/31/2008	*	(5,034.75)	*		Post Mod	0	Loss Mitigation	05/01/2008	5.750	1,815.02	*	*	*	383,820.67
0405599059	06/09/2008					Pre Mod	*	*	*	*	*	*	*	*	*
372,000.00	03/31/2008	*	0.00	*		Post Mod	0	Loss Mitigation	06/01/2008	5.750	1,839.14	*	*	*	383,820.67
					2	Current Values	0	No Action	07/01/2010	5.750	1,839.14	09/01/2035	N/A	N/A	383,820.67
0405689186	04/16/2010					Pre Mod	5	No Action	09/01/2009	6.875	2,473.56	10/01/2035	*	*	431,748.51
432,000.00	04/01/2010	22,474.38	(22,549.30)	*		Post Mod	0	No Action	04/01/2010	4.000	1,514.08	10/01/2035	*	*	454,222.89
					1	Current Values	0	No Action	07/01/2010	4.000	1,514.08	10/01/2035	N/A	N/A	454,222.89
0500484048	03/15/2010					Pre Mod	13	No Action	12/01/2008	7.000	2,096.90	09/01/2035	*	*	359,467.81
359,650.00	03/01/2010	35,866.13	(35,985.68)	*		Post Mod	0	No Action	03/01/2010	4.000	1,317.78	09/01/2035	*	*	395,333.94
					1	Current Values	1	No Action	05/01/2010	4.000	1,317.78	09/01/2035	N/A	N/A	395,333.94
0500539873	06/17/2010					Pre Mod	3	No Action	01/01/2010	7.500	1,314.52	09/01/2035	*	*	178,679.51
188,000.00	06/01/2010	6,267.30	(7,267.29)	*		Post Mod	0	No Action	06/01/2010	4.875	1,066.14	09/01/2035	*	*	185,606.55
					1	Current Values	0	No Action	07/01/2010	4.875	1,066.14	09/01/2035	N/A	N/A	185,294.44
0500542063	08/06/2008					Pre Mod	*	*	*	*	*	*	*	*	*
204,000.00	08/01/2008	*	(4,130.54)	*		Post Mod	0	No Action	08/01/2008	4.125	1,060.53	*	*	*	207,723.29
					1	Current Values	0	No Action	07/01/2010	4.125	1,060.53	09/01/2035	N/A	N/A	199,433.13
0500545917	05/18/2009					Pre Mod	5	No Action	10/01/2008	4.375	1,645.64	09/01/2035	*	*	451,374.76
452,000.00	05/01/2009	*	(9,594.83)	*		Post Mod	0	No Action	05/01/2009	4.375	2,459.35	09/01/2035	*	*	460,969.59
0500545917	05/12/2010					Pre Mod	7	No Action	08/01/2009	4.375	2,459.35	09/01/2035	*	*	452,245.68
452,000.00	05/01/2010	18,446.42	(25,703.40)	*		Post Mod	(1)	No Action	06/01/2010	4.375	2,598.62	09/01/2035	*	*	476,999.27
					2	Current Values	(1)	No Action	08/01/2010	4.375	2,598.62	09/01/2035	N/A	N/A	475,276.03
0500547178	01/15/2010					Pre Mod	2	No Action	09/01/2009	7.625	2,511.00	09/01/2035	*	*	395,174.11
395,300.00	11/01/2009	5,869.29	(4,829.11)	*		Post Mod	1	No Action	11/01/2009	4.500	2,032.03	10/01/2039	*	*	399,453.09
					2	Current Values	0	No Action	06/01/2010	5.250	2,343.87	05/01/2037	N/A	N/A	404,376.76
0500550108	05/12/2010					Pre Mod	1	No Action	02/01/2010	2.625	1,027.49	09/01/2035	*	*	228,503.44
236,250.00	05/01/2010	3,327.18	13.53	*		Post Mod	0	No Action	05/01/2010	3.375	1,126.45	03/01/2036	*	*	232,828.86
					1	Current Values	0	No Action	07/01/2010	3.375	1,126.45	03/01/2036	N/A	N/A	231,875.20

Credit Suisse First Boston Mortgage Securities Corp.
Adjustable Rate Mortgage-Backed P/T Cert
Series 2005-12

21-Jul-2010 5:20:41PM

Historical Modification Detail															
Loan Number/ Original Balance	Mod Appr Date/Mod Effective Date	Total Capitalized Amount	Total Capitalized Reimb. Amount	Total Forgiveness	No of Times Loan Modified		No of Months Delinq.	Loan Status	Next Due Date	Interest Rate	Payment Amount	Maturity Date	Balloon Amount	Balloon Date	Scheduled Balance
G5 Mix Alt-A Mix															
0500552733	09/12/2008					Pre Mod	*	*	*	*	*	*	*	*	*
511,875.00	09/01/2008	*	140.23	*		Post Mod	0	No Action	09/01/2008	7.000	3,548.09	*	*	*	519,017.65
					1	Current Values	19	Foreclosure	11/01/2008	7.000	3,548.09	09/01/2035	N/A	N/A	506,837.51
0500553129	09/16/2009					Pre Mod	5	No Action	02/01/2009	5.125	1,492.48	09/01/2035	*	*	257,396.88
270,750.00	09/01/2009	6,982.38	(9,601.29)	*		Post Mod	0	No Action	09/01/2009	3.625	1,305.08	03/01/2036	*	*	266,470.64
					1	Current Values	0	No Action	06/01/2010	3.625	1,305.08	03/01/2036	N/A	N/A	261,400.93
0500559820	07/08/2008					Pre Mod	*	*	*	*	*	*	*	*	*
44,000.00	07/01/2008	*	(2,683.60)	*		Post Mod	0	No Action	07/01/2008	7.750	335.98	*	*	*	45,463.48
0500559820	04/16/2010					Pre Mod	14	No Action	12/01/2008	7.750	335.98	09/01/2035	*	*	44,562.18
44,000.00	04/01/2010	12,083.10	(12,866.68)	*		Post Mod	0	No Action	04/01/2010	5.000	332.11	09/01/2035	*	*	57,282.43
					2	Current Values	(1)	No Action	08/01/2010	5.000	332.11	09/01/2035	N/A	N/A	55,973.85
0500563817	02/16/2010					Pre Mod	0	No Action	12/01/2009	5.000	1,716.61	10/01/2035	*	*	411,985.89
412,000.00	12/01/2009	3,663.75	(3,663.75)	*		Post Mod	1	No Action	12/01/2009	4.000	1,385.50	10/01/2035	*	*	415,649.64
					1	Current Values	(1)	No Action	08/01/2010	4.000	1,378.30	10/01/2035	N/A	N/A	412,788.79
0500566738	04/16/2010					Pre Mod	0	No Action	02/01/2010	3.875	1,371.75	10/01/2035	*	*	424,799.52
424,800.00	04/01/2010	2,743.50	8.89	*		Post Mod	0	No Action	04/01/2010	3.875	2,197.25	10/01/2035	*	*	426,726.38
					1	Current Values	0	No Action	07/01/2010	3.875	2,197.25	10/01/2035	N/A	N/A	424,260.60
0500571360	06/12/2009					Pre Mod	3	No Action	01/01/2009	7.250	732.25	10/01/2035	*	*	121,200.00
121,200.00	06/01/2009	3,265.69	(2,335.72)	*		Post Mod	0	No Action	06/01/2009	7.250	878.24	03/01/2036	*	*	123,389.73
					1	Current Values	(1)	No Action	08/01/2010	7.250	878.24	03/01/2036	N/A	N/A	120,616.53
0500574983	02/19/2008					Pre Mod	*	*	*	*	*	*	*	*	*
500,000.00	11/01/2007	*	(29,468.85)	*		Post Mod	2	No Action	11/01/2007	7.375	3,738.95	*	*	*	528,802.82
0500574983	12/15/2008					Pre Mod	7	No Action	03/01/2008	7.375	3,738.95	10/01/2035	*	*	524,291.90
500,000.00	12/01/2008	*	(33,799.16)	*		Post Mod	0	No Action	12/01/2008	7.375	3,978.51	10/01/2035	*	*	557,334.76
					2	Current Values	13	Foreclosure	05/01/2009	7.375	3,978.51	10/01/2035	N/A	N/A	546,221.37
0500594454	06/17/2010					Pre Mod	13	No Action	03/01/2009	4.375	1,698.27	11/01/2035	*	*	312,849.29
320,000.00	06/01/2010	28,489.42	(34,228.62)	*		Post Mod	0	No Action	06/01/2010	4.875	1,973.03	03/01/2036	*	*	346,375.83
					1	Current Values	0	No Action	06/01/2010	4.875	1,973.03	03/01/2036	N/A	N/A	345,809.95
0700165882	08/06/2008					Pre Mod	*	*	*	*	*	*	*	*	*
218,400.00	08/01/2008	*	(11,541.25)	*		Post Mod	0	No Action	08/01/2008	7.875	1,709.89	*	*	*	229,664.61
					2	Current Values	0	No Action	07/01/2010	2.500	1,092.96	12/01/2035	N/A	N/A	246,538.45

All Pre Mod values are from the cycle directly preceding the modification effective date, except for a modification with a prior effective date which will come from the cycle directly preceding the modification approval date.

Total Capitalized Reimbursement Amount is a projected value based upon the adjusted principal at the time of modification.

* This data is currently not provided for reporting.

Credit Suisse First Boston Mortgage Securities Corp.
Adjustable Rate Mortgage-Backed P/T Cert
Series 2005-12

21-Jul-2010 5:20:41PM

Modified Data Elements

CURRENT PERIOD SUMMARY	# of Modifications	% of Modifications	Original Principal Balance	% of Original Principal Balance	Current Scheduled Balance	% of Current Scheduled Balance
Interest Rate, Principal Balance, Maturity Date, Scheduled P&I	1	8.3333 %	218,400.00	5.6517 %	246,538.45	6.2537 %
Interest Rate, Principal Balance, Maturity Date, Scheduled P&I, ARM to Fixed	2	16.6667 %	654,250.00	16.9304 %	642,815.50	16.3056 %
Interest Rate, Principal Balance, Maturity Date, Scheduled P&I, ARM to Fixed, IO to Fully Amortizing	5	41.6667 %	1,182,425.00	30.5983 %	1,190,437.16	30.1965 %
Interest Rate, Principal Balance, Maturity Date, Scheduled P&I, IO to Fully Amortizing	1	8.3333 %	395,300.00	10.2294 %	404,376.76	10.2574 %
Interest Rate, Principal Balance, Scheduled P&I	1	8.3333 %	645,975.00	16.7163 %	652,821.20	16.5594 %
Interest Rate, Principal Balance, Scheduled P&I, ARM to Fixed, IO to Fully Amortizing	2	16.6667 %	768,000.00	19.8740 %	805,307.39	20.4274 %
Total	12	100.0000 %	3,864,350.00	100.0000 %	3,942,296.46	100.0000 %

CUMULATIVE SUMMARY	# of Modifications	% of Modifications	Original Principal Balance	% of Original Principal Balance	Current Scheduled Balance	% of Current Scheduled Balance
Interest Rate, Principal Balance, Maturity Date, Scheduled P&I	1	1.2346 %	218,400.00	0.7886 %	246,538.45	0.8603 %
Interest Rate, Principal Balance, Maturity Date, Scheduled P&I, ARM to Fixed	7	8.6420 %	1,816,050.00	6.5578 %	1,807,869.75	6.3083 %
Interest Rate, Principal Balance, Maturity Date, Scheduled P&I, ARM to Fixed, IO to Fully Amortizing	15	18.5185 %	4,187,525.00	15.1212 %	4,232,751.13	14.7697 %
Interest Rate, Principal Balance, Maturity Date, Scheduled P&I, IO to Fully Amortizing	1	1.2346 %	395,300.00	1.4274 %	404,376.76	1.4110 %
Interest Rate, Principal Balance, Scheduled P&I	27	33.3333 %	9,999,402.00	36.1079 %	10,554,692.84	36.8293 %
Interest Rate, Principal Balance, Scheduled P&I, Fully Amortizing to IO	1	1.2346 %	432,000.00	1.5600 %	454,222.89	1.5850 %
Interest Rate, Principal Balance, Scheduled P&I, ARM to Fixed	6	7.4074 %	2,149,550.00	7.7620 %	2,097,578.88	7.3192 %
Interest Rate, Principal Balance, Scheduled P&I, ARM to Fixed, IO to Fully Amortizing	11	13.5802 %	4,406,200.00	15.9108 %	4,601,990.85	16.0581 %
Interest Rate, Scheduled P&I, IO to Fully Amortizing	1	1.2346 %	650,000.00	2.3472 %	663,223.94	2.3142 %
Principal Balance, Maturity Date, Scheduled P&I, ARM to Fixed, IO to Fully Amortizing	1	1.2346 %	121,200.00	0.4377 %	123,389.73	0.4306 %
Principal Balance, Scheduled P&I	7	8.6420 %	2,681,700.00	9.6836 %	2,827,152.66	9.8650 %
Principal Balance, Scheduled P&I, ARM to Fixed, IO to Fully Amortizing	3	3.7037 %	635,800.00	2.2959 %	644,624.50	2.2493 %
Total	81	100.0000 %	27,693,127.00	100.0000 %	28,658,412.38	100.0000 %

Credit Suisse First Boston Mortgage Securities Corp.
Adjustable Rate Mortgage-Backed P/T Cert
Series 2005-12

21-Jul-2010 5:20:41PM

Current Modified Data Elements Detail															
Loan Number	Modification Approved Date	Modification Effective Date	Original Principal Balance	Current Scheduled Balance	Interest Rate Change	Principal Balance Change	Maturity Date Change	Scheduled P&I Change	Balloon Date Change	Balloon Amt Change	ARM to Fixed Change	Fixed To ARM Change	IO To Fully Amortizing Change	Fully Amortizing To IO Change	Streamlined Modification
Grps 1-4															
0405219196	07/16/2010	07/01/2010	392,000.00	412,831.85	X	X	X	X			X		X		
0405599361	07/12/2010	06/01/2010	645,975.00	652,821.20	X	X		X							
0500536679	07/16/2010	05/01/2010	179,800.00	150,427.80	X	X	X	X			X		X		
0500541134	07/16/2010	07/01/2010	272,000.00	273,154.34	X	X	X	X			X		X		
0500562072	07/16/2010	05/01/2010	236,000.00	272,570.01	X	X		X			X		X		
0500563900	07/16/2010	07/01/2010	516,000.00	500,637.40	X	X	X	X			X				
G5 Mix Alt-A Mix															
0403508501	07/16/2010	07/01/2010	138,250.00	142,178.10	X	X	X	X			X				
0500538787	07/16/2010	07/01/2010	187,425.00	200,513.94	X	X	X	X			X		X		
0500542338	07/16/2010	07/01/2010	151,200.00	153,509.23	X	X	X	X			X		X		
0500547178	07/16/2010	06/01/2010	395,300.00	404,376.76	X	X	X	X					X		
0500556024	07/16/2010	06/01/2010	532,000.00	532,737.38	X	X		X			X		X		
0700165882	07/16/2010	07/01/2010	218,400.00	246,538.45	X	X	X	X							

For Additional Footnote information, please see bottom of the Historical Modified Data Elements Detail Section.

Historical Modified Data Elements Detail															
Loan Number	Modification Approved Date	Modification Effective Date	Original Principal Balance	Current Scheduled Balance	Interest Rate Change	Principal Balance Change	Maturity Date Change	Scheduled P&I Change	Balloon Date Change	Balloon Amt Change	ARM to Fixed Change	Fixed To ARM Change	IO To Fully Amortizing Change	Fully Amortizing To IO Change	Streamlined Modification
Grps 1-4															
0403500362	09/16/2009	09/01/2009	148,000.00	153,078.20		X		X			X		X		
0403810636	02/16/2010	02/01/2010	472,000.00	476,326.66	X	X		X							
0405219087	11/17/2009	10/01/2009	552,000.00	583,986.21	X	X		X			X		X		
0405219113	10/19/2009	10/01/2009	256,000.00	266,431.29	X	X		X			X		X		
0405219117	02/09/2009	02/01/2009	399,200.00	411,260.83		X		X							
0405219117	01/15/2010	01/01/2010	399,200.00	444,042.08	X	X		X							
0405262789	09/16/2009	09/01/2009	640,000.00	660,052.33	X	X		X			X		X		
0405262838	01/15/2010	01/01/2010	181,000.00	182,898.99	X	X	X	X			X		X		
0405262873	06/17/2010	06/01/2010	595,000.00	598,548.20	X	X	X	X			X		X		
0405283942	08/12/2009	08/01/2009	237,900.00	237,127.71	X	X		X							
0405315858	09/16/2009	09/01/2009	412,000.00	420,401.46	X	X	X	X			X		X		
0405384841	05/18/2009	05/01/2009	184,800.00	186,613.71	X	X		X							
0405555025	06/12/2009	06/01/2009	517,036.00	545,451.94	X	X		X							
0405555068	03/09/2010	03/01/2010	614,000.00	694,445.68	X	X		X							
0405555083	07/15/2009	07/01/2009	500,000.00	516,016.69	X	X		X							
0405555104	09/15/2009	08/01/2009	433,600.00	447,009.57	X	X		X							
0405555187	11/17/2009	11/01/2009	396,000.00	435,098.88	X	X		X							

Credit Suisse First Boston Mortgage Securities Corp.
Adjustable Rate Mortgage-Backed P/T Cert
Series 2005-12

21-Jul-2010 5:20:41PM

Historical Modified Data Elements Detail															
Loan Number	Modification Approved Date	Modification Effective Date	Original Principal Balance	Current Scheduled Balance	Interest Rate Change	Principal Balance Change	Maturity Date Change	Scheduled P&I Change	Balloon Date Change	Balloon Amt Change	ARM to Fixed Change	Fixed To ARM Change	IO To Fully Amortizing Change	Fully Amortizing To IO Change	Streamlined Modification
040555210	06/10/2010	06/01/2010	474,340.00	498,782.46	X	X		X							
0405599070	11/17/2009	11/01/2009	619,500.00	654,407.53		X		X							
0405599184	01/19/2010	01/01/2010	464,995.00	485,754.80	X	X		X							
0405599219	04/13/2010	03/01/2010	510,000.00	533,459.66	X	X		X							
0405599260	05/10/2010	05/01/2010	500,000.00	533,762.05	X	X		X							
0405599314	11/17/2009	12/01/2009	650,000.00	663,223.94	X			X					X		
0405599344	11/17/2009	11/01/2009	477,000.00	491,948.04	X	X		X							
0405599883	07/15/2009	07/01/2009	104,000.00	102,951.16	X	X		X							
0405599947	06/12/2009	06/01/2009	400,000.00	419,833.79	X	X		X							
0405600047	11/17/2009	11/01/2009	504,000.00	524,277.88	X	X		X							
0405600060	08/12/2009	07/01/2009	232,826.00	241,210.03	X	X		X							
0405600072	01/19/2010	01/01/2010	141,500.00	149,226.00	X	X		X							
0405825384	07/15/2009	07/01/2009	420,000.00	421,719.57	X	X		X			X		X		
0500503828	09/16/2009	09/01/2009	400,000.00	408,367.80	X	X		X			X		X		
0500531717	05/12/2010	05/01/2010	649,000.00	605,012.27	X	X		X			X				
0500533040	03/15/2010	03/01/2010	240,000.00	242,197.13	X	X	X	X			X		X		
0500536676	09/16/2009	09/01/2009	193,000.00	199,797.49	X	X	X	X			X		X		
0500545940	04/16/2010	04/01/2010	425,000.00	412,434.36	X	X		X			X				
0500553467	06/17/2010	06/01/2010	365,600.00	352,680.65	X	X		X			X				
0500554063	01/15/2010	11/01/2009	500,000.00	523,335.57	X	X		X			X		X		
0500560358	06/17/2010	06/01/2010	167,000.00	171,282.41	X	X	X	X			X		X		
0500561668	02/16/2010	02/01/2010	138,580.00	147,512.47	X	X		X							
0500563330	05/18/2009	05/01/2009	137,900.00	145,943.46		X		X							
0500563330	04/16/2010	04/01/2010	137,900.00	154,119.20	X	X		X							
0500564887	01/19/2009	11/01/2008	63,000.00	64,819.92		X		X			X		X		
0500569925	05/12/2010	04/01/2010	439,200.00	474,966.23	X	X		X							
0500577027	12/16/2009	12/01/2009	211,900.00	225,600.80	X	X		X			X		X		
0700120869	05/12/2010	05/01/2010	135,000.00	127,422.28	X	X	X	X			X				
0700163491	01/15/2010	01/01/2010	302,400.00	298,517.27	X	X	X	X			X		X		
G5 Mix Alt-A Mix															
0405230661	04/16/2010	04/01/2010	395,200.00	417,530.01	X	X		X			X				
0405249748	04/16/2010	04/01/2010	126,750.00	124,315.04	X	X		X			X				
0405293278	09/16/2009	09/01/2009	412,000.00	448,591.42	X	X		X			X		X		
0405383474	12/16/2009	12/01/2009	171,400.00	182,378.36	X	X	X	X			X		X		
0405383482	02/09/2009	02/01/2009	121,100.00	120,237.22		X		X							
0405383492	05/12/2010	05/01/2010	199,800.00	191,956.64	X	X	X	X			X				
0405383559	04/16/2010	03/01/2010	348,000.00	346,839.57	X	X	X	X			X		X		
0405403722	04/16/2010	01/01/2010	246,300.00	258,598.47	X	X		X			X		X		
0405599053	12/14/2009	12/01/2009	258,900.00	293,668.94	X	X		X							
0405689186	04/16/2010	04/01/2010	432,000.00	454,222.89	X	X		X						X	
0500484048	03/15/2010	03/01/2010	359,650.00	395,333.94	X	X		X							

Credit Suisse First Boston Mortgage Securities Corp.
Adjustable Rate Mortgage-Backed P/T Cert
Series 2005-12

Contact: Customer Service - CTSLink
 Wells Fargo Bank, N.A.
 Securities Administration Services
 8480 Stagecoach Circle
 Frederick, MD 21701-4747
 www.ctslink.com
 Telephone: 1-866-846-4526
 Fax: 240-586-8675

21-Jul-2010 5:20:41PM

Historical Modified Data Elements Detail															
Loan Number	Modification Approved Date	Modification Effective Date	Original Principal Balance	Current Scheduled Balance	Interest Rate Change	Principal Balance Change	Maturity Date Change	Scheduled P&I Change	Balloon Date Change	Balloon Amt Change	ARM to Fixed Change	Fixed To ARM Change	IO To Fully Amortizing Change	Fully Amortizing To IO Change	Streamlined Modification
0500539873	06/17/2010	06/01/2010	188,000.00	185,606.55	X	X		X			X				
0500545917	05/18/2009	05/01/2009	452,000.00	460,969.59		X		X							
0500545917	05/12/2010	05/01/2010	452,000.00	476,999.27		X		X							
0500547178	01/15/2010	11/01/2009	395,300.00	399,453.09	X	X	X	X			X		X		
0500550108	05/12/2010	05/01/2010	236,250.00	232,828.86	X	X	X	X			X				
0500553129	09/16/2009	09/01/2009	270,750.00	266,470.64	X	X	X	X			X				
0500559820	04/16/2010	04/01/2010	44,000.00	57,282.43	X	X		X							
0500563817	02/16/2010	12/01/2009	412,000.00	415,649.64	X	X		X							
0500566738	04/16/2010	04/01/2010	424,800.00	426,726.38		X		X			X		X		
0500571360	06/12/2009	06/01/2009	121,200.00	123,389.73		X	X	X			X		X		
0500574983	12/15/2008	12/01/2008	500,000.00	557,334.76		X		X							
0500594454	06/17/2010	06/01/2010	320,000.00	346,375.83	X	X	X	X			X				

If a loan has been modified multiple times, it will be included in the totals for each applicable modification type in the summary sections.

* Loans that are listed in the Modification Detail Section, and are not listed in the Modified Data Elements Section may have been reported prior to November 2008 or incurred one or more ARM Parameter changes.

Credit Suisse First Boston Mortgage Securities Corp.
Adjustable Rate Mortgage-Backed P/T Cert
Series 2005-12

Contact: Customer Service - CTSLink
 Wells Fargo Bank, N.A.
 Securities Administration Services
 8480 Stagecoach Circle
 Frederick, MD 21701-4747
 www.ctslink.com
 Telephone: 1-866-846-4526
 Fax: 240-586-8675

21-Jul-2010 5:20:41PM

Future Modifications

Future Modification Summary			
Groups	Loan Count	Original Principal Balance	Current Scheduled Balance
Grps 1-4	0	0.00	0.00
G5 Mix Alt-A Mix	0	0.00	0.00
Total	0	0.00	0.00

Future Modification Detail													
Loan Number	Original Principal Balance	Modification Approved Date/ Modification Effective Date	Previously Modified		No of Months Delinq.	Loan Status	Next Due Date	Interest Rate	Payment Amount	Maturity Date	Balloon Amount	Balloon Date	Current Sched Balance/Modified Beginning Balance
No Future Modifications this Period													

Credit Suisse First Boston Mortgage Securities Corp.
Adjustable Rate Mortgage-Backed P/T Cert
Series 2005-12

Contact: Customer Service - CTSLink
 Wells Fargo Bank, N.A.
 Securities Administration Services
 8480 Stagecoach Circle
 Frederick, MD 21701-4747
 www.ctslink.com
 Telephone: 1-866-846-4526
 Fax: 240-586-8675

21-Jul-2010 5:20:41PM

Substitutions								
<u>Loans Repurchased</u>				<u>Loans Substituted</u>				
Loan Number	Current Scheduled Balance	Current Rate	Current Payment	Loan Number	Current Scheduled Balance	Current Rate	Current Payment	Current Payment
No Substitutions this Period								

Repurchases Due to Breaches				
Loan Number	Beginning Scheduled Balance	Payoff Balance	Current Rate	Current Payment
No Repurchases Due to Breaches this Period				

Repurchases Due To Other				
Loan Number	Beginning Scheduled Balance	Payoff Balance	Current Rate	Current Payment
No Repurchases Due to Other this Period				

Credit Suisse First Boston Mortgage Securities Corp.
Adjustable Rate Mortgage-Backed P/T Cert
Series 2005-12

21-Jul-2010 5:20:41PM

Interest Rate Stratification

Current Interest Rate Range (%)	Summary			Grps 1-4			G5 Mix Alt-A Mix		
	Number Of Loans	Outstanding Scheduled Balance(\$)	Percentage Of Balance(%)	Number Of Loans	Outstanding Scheduled Balance(\$)	Percentage Of Balance(%)	Number Of Loans	Outstanding Scheduled Balance(\$)	Percentage Of Balance(%)
< 4.250	175	58,270,534.93	15.927	66	26,035,699.69	8.915	109	32,234,835.24	43.673
4.250 4.499	10	2,935,619.28	0.802	2	683,179.99	0.234	8	2,252,439.29	3.052
4.500 4.749	6	1,020,937.38	0.279	1	170,985.98	0.059	5	849,951.40	1.152
4.750 4.999	19	5,412,995.35	1.480	10	3,587,189.18	1.228	9	1,825,806.17	2.474
5.000 5.249	32	10,771,571.27	2.944	24	8,913,339.36	3.052	8	1,858,231.91	2.518
5.250 5.499	56	26,886,326.07	7.349	51	25,712,685.42	8.804	5	1,173,640.65	1.590
5.500 5.749	68	33,018,194.68	9.025	66	31,870,921.26	10.913	2	1,147,273.42	1.554
5.750 5.999	145	61,921,424.30	16.925	140	60,457,865.52	20.701	5	1,463,558.78	1.983
6.000 6.249	85	38,338,708.58	10.479	82	37,729,729.00	12.919	3	608,979.58	0.825
6.250 6.499	80	30,539,547.92	8.347	79	30,075,570.96	10.298	1	463,976.96	0.629
6.500 6.749	100	41,019,343.28	11.212	94	38,841,892.29	13.300	6	2,177,450.99	2.950
6.750 6.999	87	26,202,693.22	7.162	81	25,344,309.69	8.678	6	858,383.53	1.163
7.000 7.249	31	9,903,725.26	2.707	7	2,175,413.92	0.745	24	7,728,311.34	10.471
7.250 7.499	36	7,371,976.93	2.015	2	452,850.02	0.155	34	6,919,126.91	9.374
7.500 7.749	25	6,368,799.28	1.741	0	0.00	0.000	25	6,368,799.28	8.629
7.750 7.999	20	5,794,943.93	1.584	0	0.00	0.000	20	5,794,943.93	7.851
8.000 8.249	0	0.00	0.000	0	0.00	0.000	0	0.00	0.000
8.250 8.499	0	0.00	0.000	0	0.00	0.000	0	0.00	0.000
8.500 8.749	0	0.00	0.000	0	0.00	0.000	0	0.00	0.000
8.750 8.999	0	0.00	0.000	0	0.00	0.000	0	0.00	0.000
>= 9.000	1	83,966.74	0.023	0	0.00	0.000	1	83,966.74	0.114
Total	976	365,861,308.40	100.000	705	292,051,632.28	100.000	271	73,809,676.12	100.000

Credit Suisse First Boston Mortgage Securities Corp.
Adjustable Rate Mortgage-Backed P/T Cert
Series 2005-12

Contact: Customer Service - CTSLink
Wells Fargo Bank, N.A.
Securities Administration Services
8480 Stagecoach Circle
Frederick, MD 21701-4747
www.ctslink.com
Telephone: 1-866-846-4526
Fax: 240-586-8675

21-Jul-2010 5:20:41PM

Supplemental Reporting

Servicing Transfers

03/01/2006 -Full servicing transfer of 48 loans from Select Portfolio Servicing to Wells Fargo Bank N.A.

Miscellaneous Modification Reporting Footnote

In the absence of specific guidance in the governing agreements, Wells Fargo Bank, N.A. has determined that a reduction in principal agreed to by a servicer in connection with a loan modification should be treated in a manner similar to a realized principal loss on the related loan.