

Nomura Asset Acceptance Corporation
Mortgage Pass-Through Certificates
Series 2005-AR6

Contact: Customer Service - CTSLink
Wells Fargo Bank, N.A.
Securities Administration Services
8480 Stagecoach Circle
Frederick, MD 21701-4747
www.ctslink.com
Telephone: 1-866-846-4526
Fax: 240-586-8675

21-Jul-2010 9:52:23AM

Certificateholder Distribution Summary

Class	CUSIP	Record Date	Certificate Pass-Through Rate	Beginning Certificate Balance	Interest Distribution	Principal Distribution	Current Realized Loss	Ending Certificate Balance	Total Distribution	Cumulative Realized Losses
I-A	65535VRG5	06/30/2010	3.83574 %	23,460,917.05	74,991.55	14,722.65	0.00	23,446,194.41	89,714.20	0.00
II-A-1	65535VRH3	06/30/2010	5.50423 %	28,737,009.23	131,812.55	6,290.49	0.00	28,730,718.74	138,103.04	0.00
II-A-2	65535VRW0	06/30/2010	5.50423 %	4,262,323.20	19,550.67	933.02	0.00	4,261,390.18	20,483.69	0.00
III-A-1	65535VRJ9	06/30/2010	5.71976 %	32,695,267.81	155,841.04	440,864.67	0.00	32,254,403.14	596,705.71	0.00
III-A-2	65535VRV2	06/30/2010	5.71976 %	3,406,699.14	16,237.93	45,961.80	398,307.43	2,962,429.90	62,199.73	566,578.94
IV-A-1	65535VRK6	07/25/2010	0.60719 %	68,421,941.08	35,774.96	390,832.04	0.00	68,031,109.04	426,607.00	0.00
IV-A-2	65535VRL4	07/25/2010	0.69719 %	5,703,509.97	3,424.15	32,655.62	691,671.25	4,979,183.11	36,079.77	2,597,453.82
M-1	65535VRM2	07/25/2010	0.87719 %	0.00	0.00	0.00	0.00	0.00	0.00	33,305,000.00
M-2	65535VRN0	07/25/2010	1.06719 %	0.00	0.00	0.00	0.00	0.00	0.00	10,498,000.00
M-3	65535VRP5	07/25/2010	1.15719 %	0.00	0.00	0.00	0.00	0.00	0.00	7,332,000.00
M-4	65535VRQ3	07/25/2010	2.19719 %	0.00	0.00	0.00	0.00	0.00	0.00	4,772,000.00
M-5	65535VRR1	07/25/2010	3.34719 %	0.00	0.00	0.00	0.00	0.00	0.00	5,009,000.00
X	65535VRS9	07/24/2010	0.00000 %	0.00	0.00	0.00	0.00	0.00	0.00	0.00
P	65535VRT7	07/24/2010	0.00000 %	100.00	0.00	0.00	0.00	100.00	0.00	0.00
R	65535VRU4	07/24/2010	0.00000 %	0.00	0.00	0.00	0.00	0.00	0.00	0.00
Totals				166,687,767.48	437,632.85	932,260.29	1,089,978.68	164,665,528.52	1,369,893.14	64,080,032.76

As Master Servicer, Wells Fargo Bank, N.A. has independently calculated collateral information based on loan level data received from external parties, which may include the Servicers, Issuer and other parties to the transaction. Wells Fargo Bank, N.A. expressly disclaims any responsibility for the accuracy or completeness of information furnished to it by those third parties.

All Record Dates are based upon the governing documents and logic set forth as of closing.

Nomura Asset Acceptance Corporation
Mortgage Pass-Through Certificates
Series 2005-AR6

Contact: Customer Service - CTSLink
Wells Fargo Bank, N.A.
Securities Administration Services
8480 Stagecoach Circle
Frederick, MD 21701-4747
www.ctslink.com
Telephone: 1-866-846-4526
Fax: 240-586-8675

21-Jul-2010 9:52:23AM

Principal Distribution Statement

Class	Original Face Amount	Beginning Certificate Balance	Scheduled Principal Distribution	Unscheduled Principal Distribution	Accretion	Realized Loss	Total Principal Reduction	Ending Certificate Balance	Ending Certificate Percentage	Total Principal Distribution
I-A	63,452,000.00	23,460,917.05	0.00	14,722.65	0.00	0.00	14,722.65	23,446,194.41	0.36951072	14,722.65
II-A-1	67,421,000.00	28,737,009.23	0.00	6,290.49	0.00	0.00	6,290.49	28,730,718.74	0.42613902	6,290.49
II-A-2	10,000,000.00	4,262,323.20	0.00	933.02	0.00	0.00	933.02	4,261,390.18	0.42613902	933.02
III-A-1	64,943,000.00	32,695,267.81	0.00	440,864.67	0.00	0.00	440,864.67	32,254,403.14	0.49665712	440,864.67
III-A-2	7,096,000.00	3,406,699.14	0.00	45,961.80	0.00	398,307.43	444,269.23	2,962,429.90	0.41747885	45,961.80
IV-A-1	340,337,000.00	68,421,941.08	0.00	390,832.04	0.00	0.00	390,832.04	68,031,109.04	0.19989337	390,832.04
IV-A-2	37,816,000.00	5,703,509.97	0.00	32,655.62	0.00	691,671.25	724,326.87	4,979,183.11	0.13166869	32,655.62
M-1	33,305,000.00	0.00	0.00	0.00	0.00	0.00	0.00	0.00	0.00000000	0.00
M-2	10,498,000.00	0.00	0.00	0.00	0.00	0.00	0.00	0.00	0.00000000	0.00
M-3	7,332,000.00	0.00	0.00	0.00	0.00	0.00	0.00	0.00	0.00000000	0.00
M-4	4,772,000.00	0.00	0.00	0.00	0.00	0.00	0.00	0.00	0.00000000	0.00
M-5	5,009,000.00	0.00	0.00	0.00	0.00	0.00	0.00	0.00	0.00000000	0.00
X	3,496,464.31	0.00	0.00	0.00	0.00	0.00	0.00	0.00	0.00000000	0.00
P	100.00	100.00	0.00	0.00	0.00	0.00	0.00	100.00	1.00000000	0.00
R	0.00	0.00	0.00	0.00	0.00	0.00	0.00	0.00	0.00000000	0.00
Totals	655,477,564.31	166,687,767.48	0.00	932,260.29	0.00	1,089,978.68	2,022,238.97	164,665,528.52	0.25121459	932,260.29

NOTE: Accretion amount also includes Net Negative Amortization, if applicable.

Nomura Asset Acceptance Corporation
Mortgage Pass-Through Certificates
Series 2005-AR6

Contact: Customer Service - CTSLink
Wells Fargo Bank, N.A.
Securities Administration Services
8480 Stagecoach Circle
Frederick, MD 21701-4747
www.ctslink.com
Telephone: 1-866-846-4526
Fax: 240-586-8675

21-Jul-2010 9:52:23AM

Principal Distribution Factors Statement

Class	Original Face Amount	Beginning Certificate Balance	Scheduled Principal Distribution	Unscheduled Principal Distribution	Accretion	Realized Loss	Total Principal Reduction	Ending Certificate Balance	Ending Certificate Percentage	Total Principal Distribution
I-A	63,452,000.00	369.74275121	0.00000000	0.23202815	0.00000000	0.00000000	0.23202815	369.51072322	0.36951072	0.23202815
II-A-1	67,421,000.00	426.23231975	0.00000000	0.09330164	0.00000000	0.00000000	0.09330164	426.13901811	0.42613902	0.09330164
II-A-2	10,000,000.00	426.23232000	0.00000000	0.09330200	0.00000000	0.00000000	0.09330200	426.13901800	0.42613902	0.09330200
III-A-1	64,943,000.00	503.44560322	0.00000000	6.78848636	0.00000000	0.00000000	6.78848636	496.65711686	0.49665712	6.78848636
III-A-2	7,096,000.00	480.08725197	0.00000000	6.47714205	0.00000000	56.13126127	62.60840333	417.47884724	0.41747885	6.47714205
IV-A-1	340,337,000.00	201.04173534	0.00000000	1.14836776	0.00000000	0.00000000	1.14836776	199.89336757	0.19989337	1.14836776
IV-A-2	37,816,000.00	150.82266686	0.00000000	0.86353977	0.00000000	18.29043923	19.15397900	131.66868812	0.13166869	0.86353977
M-1	33,305,000.00	0.00000000	0.00000000	0.00000000	0.00000000	0.00000000	0.00000000	0.00000000	0.00000000	0.00000000
M-2	10,498,000.00	0.00000000	0.00000000	0.00000000	0.00000000	0.00000000	0.00000000	0.00000000	0.00000000	0.00000000
M-3	7,332,000.00	0.00000000	0.00000000	0.00000000	0.00000000	0.00000000	0.00000000	0.00000000	0.00000000	0.00000000
M-4	4,772,000.00	0.00000000	0.00000000	0.00000000	0.00000000	0.00000000	0.00000000	0.00000000	0.00000000	0.00000000
M-5	5,009,000.00	0.00000000	0.00000000	0.00000000	0.00000000	0.00000000	0.00000000	0.00000000	0.00000000	0.00000000
X	3,496,464.31	0.00000000	0.00000000	0.00000000	0.00000000	0.00000000	0.00000000	0.00000000	0.00000000	0.00000000
P	100.00	1000.00000000	0.00000000	0.00000000	0.00000000	0.00000000	0.00000000	1000.00000000	1.00000000	0.00000000
R	0.00	0.00000000	0.00000000	0.00000000	0.00000000	0.00000000	0.00000000	0.00000000	0.00000000	0.00000000

NOTE: Accretion amount also includes Net Negative Amortization, if applicable.

NOTE: All Classes are per 1,000 denominations

Nomura Asset Acceptance Corporation
Mortgage Pass-Through Certificates
Series 2005-AR6

Contact: Customer Service - CTSLink
Wells Fargo Bank, N.A.
Securities Administration Services
8480 Stagecoach Circle
Frederick, MD 21701-4747
www.ctslink.com
Telephone: 1-866-846-4526
Fax: 240-586-8675

21-Jul-2010 9:52:23AM

Interest Distribution Statement

Class	Accrual Dates	Accrual Days	Current Certificate Rate	Beginning Certificate/ Notional Balance	Current Accrued Interest	Payment of Unpaid Interest Shortfall(1)	Current Interest Shortfall(1)	Non-Supported Interest Shortfall	Total Interest Distribution	Remaining Unpaid Interest Shortfall(1)	Ending Certificate/ Notional Balance
I-A	06/01/10 - 06/30/10	30	3.83574 %	23,460,917.05	74,991.55	0.00	0.00	0.00	74,991.55	0.00	23,446,194.41
II-A-1	06/01/10 - 06/30/10	30	5.50423 %	28,737,009.23	131,812.55	0.00	0.00	0.00	131,812.55	0.00	28,730,718.74
II-A-2	06/01/10 - 06/30/10	30	5.50423 %	4,262,323.20	19,550.67	0.00	0.00	0.00	19,550.67	0.00	4,261,390.18
III-A-1	06/01/10 - 06/30/10	30	5.71976 %	32,695,267.81	155,841.04	0.00	0.00	0.00	155,841.04	0.00	32,254,403.14
III-A-2	06/01/10 - 06/30/10	30	5.71976 %	3,406,699.14	16,237.93	0.00	0.00	0.00	16,237.93	0.00	2,962,429.90
IV-A-1	06/25/10 - 07/25/10	31	0.60719 %	68,421,941.08	35,774.96	0.00	0.00	0.00	35,774.96	0.00	68,031,109.04
IV-A-2	06/25/10 - 07/25/10	31	0.69719 %	5,703,509.97	3,424.15	0.00	0.00	0.00	3,424.15	0.00	4,979,183.11
M-1	N/A	N/A	0.87719 %	0.00	0.00	0.00	0.00	0.00	0.00	0.00	0.00
M-2	N/A	N/A	1.06719 %	0.00	0.00	0.00	0.00	0.00	0.00	0.00	0.00
M-3	N/A	N/A	1.15719 %	0.00	0.00	0.00	0.00	0.00	0.00	0.00	0.00
M-4	N/A	N/A	2.19719 %	0.00	0.00	0.00	0.00	0.00	0.00	0.00	0.00
M-5	N/A	N/A	3.34719 %	0.00	0.00	0.00	0.00	0.00	0.00	0.00	0.00
X	N/A	N/A	0.00000 %	166,593,801.70	0.00	0.00	0.00	0.00	0.00	0.00	164,537,845.76
P	N/A	N/A	0.00000 %	100.00	0.00	0.00	0.00	0.00	0.00	0.00	100.00
R	N/A	N/A	0.00000 %	0.00	0.00	0.00	0.00	0.00	0.00	0.00	0.00
Totals					437,632.85	0.00	0.00	0.00	437,632.85	0.00	

(1) Amount also includes Coupon Cap or Basis Risk Shortfalls, if applicable.

Nomura Asset Acceptance Corporation
Mortgage Pass-Through Certificates
Series 2005-AR6

Contact: Customer Service - CTSLink
Wells Fargo Bank, N.A.
Securities Administration Services
8480 Stagecoach Circle
Frederick, MD 21701-4747
www.ctslink.com
Telephone: 1-866-846-4526
Fax: 240-586-8675

21-Jul-2010 9:52:23AM

Interest Distribution Factors Statement

Class	Original Face Amount	Current Certificate Rate	Beginning Certificate/ Notional Balance	Current Accrued Interest	Payment of Unpaid Interest Shortfall(1)	Current Interest Shortfall(1)	Non-Supported Interest Shortfall	Total Interest Distribution	Remaining Unpaid Interest Shortfall(1)	Ending Certificate/ Notional Balance
I-A	63,452,000.00	3.83574 %	369.74275121	1.18186267	0.00000000	0.00000000	0.00000000	1.18186267	0.00000000	369.51072322
II-A-1	67,421,000.00	5.50423 %	426.23231975	1.95506667	0.00000000	0.00000000	0.00000000	1.95506667	0.00000000	426.13901811
II-A-2	10,000,000.00	5.50423 %	426.23232000	1.95506700	0.00000000	0.00000000	0.00000000	1.95506700	0.00000000	426.13901800
III-A-1	64,943,000.00	5.71976 %	503.44560322	2.39965878	0.00000000	0.00000000	0.00000000	2.39965878	0.00000000	496.65711686
III-A-2	7,096,000.00	5.71976 %	480.08725197	2.28832159	0.00000000	0.00000000	0.00000000	2.28832159	0.00000000	417.47884724
IV-A-1	340,337,000.00	0.60719 %	201.04173534	0.10511628	0.00000000	0.00000000	0.00000000	0.10511628	0.00000000	199.89336757
IV-A-2	37,816,000.00	0.69719 %	150.82266686	0.09054765	0.00000000	0.00000000	0.00000000	0.09054765	0.00000000	131.66868812
M-1	33,305,000.00	0.87719 %	0.00000000	0.00000000	0.00000000	0.00000000	0.00000000	0.00000000	0.00000000	0.00000000
M-2	10,498,000.00	1.06719 %	0.00000000	0.00000000	0.00000000	0.00000000	0.00000000	0.00000000	0.00000000	0.00000000
M-3	7,332,000.00	1.15719 %	0.00000000	0.00000000	0.00000000	0.00000000	0.00000000	0.00000000	0.00000000	0.00000000
M-4	4,772,000.00	2.19719 %	0.00000000	0.00000000	0.00000000	0.00000000	0.00000000	0.00000000	0.00000000	0.00000000
M-5	5,009,000.00	3.34719 %	0.00000000	0.00000000	0.00000000	0.00000000	0.00000000	0.00000000	0.00000000	0.00000000
X	3,496,464.31	0.00000 %	47646.36127517	0.00000000	0.00000000	0.00000000	0.00000000	0.00000000	0.00000000	47058.35128630
P	100.00	0.00000 %	1000.00000000	0.00000000	0.00000000	0.00000000	0.00000000	0.00000000	0.00000000	1000.00000000
R	0.00	0.00000 %	0.00000000	0.00000000	0.00000000	0.00000000	0.00000000	0.00000000	0.00000000	0.00000000

(1) Amount also includes Coupon Cap or Basis Risk Shortfalls, if applicable.

NOTE: All Classes are per 1,000 denominations

Nomura Asset Acceptance Corporation
Mortgage Pass-Through Certificates
Series 2005-AR6

Contact: Customer Service - CTSLink
Wells Fargo Bank, N.A.
Securities Administration Services
8480 Stagecoach Circle
Frederick, MD 21701-4747
www.ctslink.com
Telephone: 1-866-846-4526
Fax: 240-586-8675

21-Jul-2010 9:52:23AM

Certificateholder Account Statement

CERTIFICATE ACCOUNT	
Beginning Balance	0.00
Deposits	
Payments of Interest and Principal	2,791,648.43
Reserve Funds and Credit Enhancements	0.00
Proceeds from Repurchased Loans	0.00
Servicer Advances	344,897.67
Gains & Subsequent Recoveries (Realized Losses)	(1,356,624.17)
Prepayment Penalties	0.00
Total Deposits	<u>1,779,921.93</u>
Withdrawals	
Reserve Funds and Credit Enhancements	0.00
Reimbursement for Servicer Advances	372,720.76
Total Administration Fees	37,308.03
Payment of Interest and Principal	1,369,893.14
Total Withdrawals (Pool Distribution Amount)	<u>1,779,921.93</u>
Ending Balance	<u><u>0.00</u></u>

Servicer Advances are calculated as delinquent scheduled principal and interest.

PREPAYMENT/CURTAILMENT INTEREST SHORTFALL	
Total Prepayment/Curtailment Interest Shortfall	0.00
Servicing Fee Support	<u>0.00</u>
Non-Supported Prepayment/Curtailment Interest Shortfall	<u><u>0.00</u></u>

ADMINISTRATION FEES	
Gross Servicing Fee*	35,210.91
Credit Risk Management Fee, Risk Management Group LLC	1,388.29
LPMI -GMAC	708.83
Supported Prepayment/Curtailment Interest Shortfall	0.00
Total Administration Fees	<u><u>37,308.03</u></u>

*Servicer Payees include: WELLS FARGO BANK, N.A.

Nomura Asset Acceptance Corporation
Mortgage Pass-Through Certificates
Series 2005-AR6

Contact: Customer Service - CTSLink
Wells Fargo Bank, N.A.
Securities Administration Services
8480 Stagecoach Circle
Frederick, MD 21701-4747
www.ctslink.com
Telephone: 1-866-846-4526
Fax: 240-586-8675

21-Jul-2010 9:52:23AM

Collateral Statement

Group	Group 1	Group 2	Group 3	Group 4	Total
Collateral Description	Mixed ARM	Mixed ARM	Mixed ARM	Mixed ARM	Mixed ARM
Weighted Average Coupon Rate	4.102998	5.764228	5.979763	4.939534	5.245723
Weighted Average Net Rate	3.852998	5.514228	5.729763	4.680741	4.992094
Weighted Average Pass-Through Rate	3.835735	5.504228	5.719763	4.660761	4.976988
Weighted Average Remaining Term	303	306	309	305	306
Principal and Interest Constant	87,588.70	196,451.21	192,488.08	319,101.09	795,629.08
Beginning Loan Count	83	65	180	269	597
Loans Paid in Full	0	0	3	5	8
Ending Loan Count	83	65	177	264	589
Beginning Scheduled Balance	22,611,513.84	38,575,874.03	36,637,411.23	68,769,002.60	166,593,801.70
Ending Scheduled Balance	22,351,359.57	38,585,659.41	35,856,403.93	67,744,422.85	164,537,845.76
Actual Ending Collateral Balance	22,407,926.97	38,606,593.42	35,896,525.07	67,993,704.32	164,904,749.78
Scheduled Principal	10,276.21	11,151.09	9,918.89	36,028.74	67,374.93
Unscheduled Principal	249,878.06	(20,936.47)	771,088.41	988,551.01	1,988,581.01
Negative Amortized Principal	0.00	0.00	0.00	0.00	0.00
Scheduled Interest	77,312.49	185,300.12	182,569.19	283,072.35	728,254.15
Servicing Fees	4,710.73	8,036.64	7,632.79	14,830.75	35,210.91
Master Servicing Fees	0.00	0.00	0.00	0.00	0.00
Trustee Fee	0.00	0.00	0.00	0.00	0.00
FRY Amount	0.00	0.00	0.00	0.00	0.00
Special Hazard Fee	0.00	0.00	0.00	0.00	0.00
Other Fee	325.28	321.47	305.31	1,145.06	2,097.12
Pool Insurance Fee	0.00	0.00	0.00	0.00	0.00
Spread 1	0.00	0.00	0.00	0.00	0.00
Spread 2	0.00	0.00	0.00	0.00	0.00
Spread 3	0.00	0.00	0.00	0.00	0.00
Net Interest	72,276.48	176,942.01	174,631.09	267,096.54	690,946.12
Realized Loss Amount	282,109.35	(15,463.86)	398,307.43	691,671.25	1,356,624.17
Cumulative Realized Loss	9,889,318.56	5,108,577.72	10,217,138.41	60,592,674.52	85,807,709.21
Percentage of Cumulative Losses	14.0538	5.9500	12.7890	14.4488	13.0909
Prepayment Penalty Paid Amount	0.00	0.00	0.00	0.00	0.00
Prepayment Penalty Paid Count	0	0	0	0	0
Special Servicing Fee	0.00	0.00	0.00	0.00	0.00
Required Overcollateralization Amount	*	*	*	*	0.00
Overcollateralization Increase Amount	*	*	*	*	199,399.79
Overcollateralization Reduction Amount	*	*	*	*	0.00
Specified Overcollateralization Amount	*	*	*	*	3,539,578.31
Overcollateralization Amount	*	*	*	*	0.00
Overcollateralization Deficiency Amount	*	*	*	*	3,539,578.31
Base Overcollateralization Amount	*	*	*	*	0.00
Extra Principal Distribution Amount	*	*	*	*	199,399.79
Excess Cash Amount	*	*	*	*	0.00

*This data is currently not provided for reporting.

Nomura Asset Acceptance Corporation
Mortgage Pass-Through Certificates
Series 2005-AR6

Contact: Customer Service - CTSLink
Wells Fargo Bank, N.A.
Securities Administration Services
8480 Stagecoach Circle
Frederick, MD 21701-4747
www.ctslink.com
Telephone: 1-866-846-4526
Fax: 240-586-8675

21-Jul-2010 9:52:23AM

Additional Reporting - Deal Level

Informational Reporting	
Senior Enhancement %	-0.739989%
Rolling 3 Month Delinquency Rate	37.644445%
Subordinate Net Funds Cap	-58.956149%
Structural Reporting	
Overcollateralization Amount	0.00
Overcollateralization Deficiency Amount	3,539,578.31
Overcollateralization Increase Amount	199,399.79
Overcollateralization Reduction Amount	0.00
Targeted Overcollateralization Amount	3,539,578.31
Trigger Event Reporting	
Cumulative Loss Event	
Optional Termination Date	NO
Stepdown Date	NO
Trigger Event	YES
Delinquency Trigger	
Trigger Result	Fail
Threshold Value	-0.225697%
Calculated Value	37.644445%
Cumulative Loss Trigger	
Trigger Result	Fail
Threshold Value	1.533333%
Calculated Value	13.002122%

Nomura Asset Acceptance Corporation
Mortgage Pass-Through Certificates
Series 2005-AR6

Contact: Customer Service - CTSLink
Wells Fargo Bank, N.A.
Securities Administration Services
8480 Stagecoach Circle
Frederick, MD 21701-4747
www.ctslink.com
Telephone: 1-866-846-4526
Fax: 240-586-8675

21-Jul-2010 9:52:23AM

Delinquency Status

DELINQUENT			BANKRUPTCY			FORECLOSURE			REO			TOTAL		
No. of Loans	Actual Balance		No. of Loans	Actual Balance		No. of Loans	Actual Balance		No. of Loans	Actual Balance		No. of Loans	Actual Balance	
		0-29 Days	6	1,385,785.39		0	0.00		0	0.00		6	1,385,785.39	
30 Days	15	4,706,265.60	0	0.00		0	0.00		0	0.00		15	4,706,265.60	
60 Days	11	4,114,041.02	1	120,948.74		0	0.00		0	0.00		12	4,234,989.76	
90 Days	13	3,540,390.08	0	0.00		0	0.00		0	0.00		13	3,540,390.08	
120 Days	3	1,018,523.18	1	640,000.00		4	1,168,641.50		1	103,785.44		9	2,930,950.12	
150 Days	2	523,194.38	1	132,046.50		7	1,702,231.51		0	0.00		10	2,357,472.39	
180+ Days	23	6,775,687.92	8	2,870,987.17		84	25,129,021.50		49	11,822,141.56		164	46,597,838.15	
	67	20,678,102.18	17	5,149,767.80		95	27,999,894.51		50	11,925,927.00		229	65,753,691.49	
No. of Loans	Actual Balance		No. of Loans	Actual Balance		No. of Loans	Actual Balance		No. of Loans	Actual Balance		No. of Loans	Actual Balance	
		0-29 Days	1.018676 %	0.840355 %		0.000000 %	0.000000 %		0.000000 %	0.000000 %		1.018676 %	0.840355 %	
30 Days	2.546689 %	2.853930 %	0.000000 %	0.000000 %		0.000000 %	0.000000 %		0.000000 %	0.000000 %		2.546689 %	2.853930 %	
60 Days	1.867572 %	2.494798 %	0.169779 %	0.073345 %		0.000000 %	0.000000 %		0.000000 %	0.000000 %		2.037351 %	2.568143 %	
90 Days	2.207131 %	2.146930 %	0.000000 %	0.000000 %		0.000000 %	0.000000 %		0.000000 %	0.000000 %		2.207131 %	2.146930 %	
120 Days	0.509338 %	0.617643 %	0.169779 %	0.388103 %		0.679117 %	0.708677 %		0.169779 %	0.062937 %		1.528014 %	1.777359 %	
150 Days	0.339559 %	0.317271 %	0.169779 %	0.080074 %		1.188455 %	1.032251 %		0.000000 %	0.000000 %		1.697793 %	1.429596 %	
180+ Days	3.904924 %	4.108849 %	1.358234 %	1.740997 %		14.261460 %	15.238507 %		8.319185 %	7.169073 %		27.843803 %	28.257426 %	
	11.375212 %	12.539422 %	2.886248 %	3.122874 %		16.129032 %	16.979435 %		8.488964 %	7.232009 %		38.879457 %	39.873740 %	

Current Period Class A Insufficient Funds

0.00

Principal Balance of Contaminated Properties

0.00

Periodic Advance

344,897.67

Nomura Asset Acceptance Corporation
Mortgage Pass-Through Certificates
Series 2005-AR6

21-Jul-2010 9:52:23AM

Delinquency Status By Group

DELINQUENT			BANKRUPTCY			FORECLOSURE			REO		TOTAL			
Group 1	No of Loans	Actual Bal	No of Loans	Actual Balance	No of Loans	Actual Balance	No of Loans	Actual Balance	No of Loans	Actual Balance				
30 Days	1	186,188.23	0-29 Days	4	904,272.35	0-29 Days	0	0.00	0-29 Days	0	0.00	0-29 Days	4	904,272.35
60 Days	1	238,216.03	30 Days	0	0.00	30 Days	0	0.00	30 Days	0	0.00	30 Days	1	186,188.23
90 Days	1	184,325.47	60 Days	0	0.00	60 Days	0	0.00	60 Days	0	0.00	60 Days	1	238,216.03
120 Days	0	0.00	90 Days	0	0.00	90 Days	0	0.00	90 Days	0	0.00	90 Days	1	184,325.47
150 Days	0	0.00	120 Days	0	0.00	120 Days	1	228,742.64	120 Days	0	0.00	120 Days	1	228,742.64
180+ Days	4	868,849.66	150 Days	0	0.00	150 Days	3	345,486.41	150 Days	0	0.00	150 Days	3	345,486.41
	7	1,477,579.39	180+ Days	3	910,000.32	180+ Days	14	3,193,329.68	180+ Days	7	1,642,721.47	180+ Days	28	6,614,901.13
				7	1,814,272.67		18	3,767,558.73		7	1,642,721.47		39	8,702,132.26
30 Days	1.204819%	0.830903%	0-29 Days	4.819277%	4.035502%	0-29 Days	0.000000%	0.000000%	0-29 Days	0.000000%	0.000000%	0-29 Days	4.819277%	4.035502%
60 Days	1.204819%	1.063088%	30 Days	0.000000%	0.000000%	30 Days	0.000000%	0.000000%	30 Days	0.000000%	0.000000%	30 Days	1.204819%	0.830903%
90 Days	1.204819%	0.822590%	60 Days	0.000000%	0.000000%	60 Days	0.000000%	0.000000%	60 Days	0.000000%	0.000000%	60 Days	1.204819%	1.063088%
120 Days	0.000000%	0.000000%	90 Days	0.000000%	0.000000%	90 Days	0.000000%	0.000000%	90 Days	0.000000%	0.000000%	90 Days	1.204819%	0.822590%
150 Days	0.000000%	0.000000%	120 Days	0.000000%	0.000000%	120 Days	1.204819%	1.020811%	120 Days	0.000000%	0.000000%	120 Days	1.204819%	1.020811%
180+ Days	4.819277%	3.877421%	150 Days	0.000000%	0.000000%	150 Days	3.614458%	1.541804%	150 Days	0.000000%	0.000000%	150 Days	3.614458%	1.541804%
	8.433735%	6.594003%	180+ Days	3.614458%	4.061064%	180+ Days	16.867470%	14.250893%	180+ Days	8.433735%	7.330984%	180+ Days	33.734940%	29.520362%
				8.433735%	8.096566%		21.686747%	16.813509%		8.433735%	7.330984%		46.987952%	38.835062%

DELINQUENT			BANKRUPTCY			FORECLOSURE			REO		TOTAL			
Group 2	No of Loans	Actual Bal	No of Loans	Actual Balance	No of Loans	Actual Balance	No of Loans	Actual Balance	No of Loans	Actual Balance				
30 Days	4	2,253,330.42	0-29 Days	0	0.00	0-29 Days	0	0.00	0-29 Days	0	0.00	0-29 Days	0	0.00
60 Days	1	490,109.67	30 Days	0	0.00	30 Days	0	0.00	30 Days	0	0.00	30 Days	4	2,253,330.42
90 Days	2	798,309.67	60 Days	0	0.00	60 Days	0	0.00	60 Days	0	0.00	60 Days	1	490,109.67
120 Days	0	0.00	90 Days	0	0.00	90 Days	0	0.00	90 Days	0	0.00	90 Days	2	798,309.67
150 Days	0	0.00	120 Days	1	640,000.00	120 Days	1	497,000.00	120 Days	0	0.00	120 Days	2	1,137,000.00
180+ Days	2	821,875.32	150 Days	0	0.00	150 Days	1	549,860.05	150 Days	0	0.00	150 Days	1	549,860.05
	9	4,363,625.08	180+ Days	0	0.00	180+ Days	4	2,854,772.07	180+ Days	2	955,210.04	180+ Days	8	4,631,857.43
				1	640,000.00		6	3,901,632.12		2	955,210.04		18	9,860,467.24
30 Days	6.153846%	5.836647%	0-29 Days	0.000000%	0.000000%	0-29 Days	0.000000%	0.000000%	0-29 Days	0.000000%	0.000000%	0-29 Days	0.000000%	0.000000%
60 Days	1.538462%	1.269497%	30 Days	0.000000%	0.000000%	30 Days	0.000000%	0.000000%	30 Days	0.000000%	0.000000%	30 Days	6.153846%	5.836647%
90 Days	3.076923%	2.067807%	60 Days	0.000000%	0.000000%	60 Days	0.000000%	0.000000%	60 Days	0.000000%	0.000000%	60 Days	1.538462%	1.269497%
120 Days	0.000000%	0.000000%	90 Days	0.000000%	0.000000%	90 Days	0.000000%	0.000000%	90 Days	0.000000%	0.000000%	90 Days	3.076923%	2.067807%
150 Days	0.000000%	0.000000%	120 Days	1.538462%	1.657748%	120 Days	1.538462%	1.287345%	120 Days	0.000000%	0.000000%	120 Days	3.076923%	2.945093%
180+ Days	3.076923%	2.128847%	150 Days	0.000000%	0.000000%	150 Days	1.538462%	1.424265%	150 Days	0.000000%	0.000000%	150 Days	1.538462%	1.424265%
	13.846154%	11.302798%	180+ Days	0.000000%	0.000000%	180+ Days	6.153846%	7.394519%	180+ Days	3.076923%	2.474215%	180+ Days	12.307692%	11.997581%
				1.538462%	1.657748%		9.230769%	10.106129%		3.076923%	2.474215%		27.692308%	25.540889%

Delinquency Status By Group

Nomura Asset Acceptance Corporation
Mortgage Pass-Through Certificates
Series 2005-AR6

21-Jul-2010 9:52:23AM

Delinquency Status By Group

DELINQUENT			BANKRUPTCY			FORECLOSURE			REO		TOTAL			
Group 3			No of	Actual	No of	Actual	No of	Actual	No of	Actual	No of	Actual		
No of Loans	Actual Bal		Loans	Balance	Loans	Balance	Loans	Balance	Loans	Balance	Loans	Balance		
30 Days	4	878,422.22	0-29 Days	1	121,609.18	0-29 Days	0	0.00	0-29 Days	0	0.00	0-29 Days	1	121,609.18
60 Days	3	572,653.33	30 Days	0	0.00	30 Days	0	0.00	30 Days	0	0.00	30 Days	4	878,422.22
90 Days	7	1,789,489.99	60 Days	1	120,948.74	60 Days	0	0.00	60 Days	0	0.00	60 Days	4	693,602.07
120 Days	0	0.00	90 Days	0	0.00	90 Days	0	0.00	90 Days	0	0.00	90 Days	7	1,789,489.99
150 Days	1	235,194.38	120 Days	0	0.00	120 Days	0	0.00	120 Days	1	103,785.44	120 Days	1	103,785.44
180+ Days	5	1,235,986.26	150 Days	1	132,046.50	150 Days	0	0.00	150 Days	0	0.00	150 Days	2	367,240.88
			180+ Days	2	606,671.16	180+ Days	22	5,185,308.77	180+ Days	11	2,082,751.50	180+ Days	40	9,110,717.69
	20	4,711,746.18		5	981,275.58		22	5,185,308.77		12	2,186,536.94		59	13,064,867.47
			0-29 Days	0.564972%	0.338777%	0-29 Days	0.000000%	0.000000%	0-29 Days	0.000000%	0.000000%	0-29 Days	0.564972%	0.338777%
30 Days	2.259887%	2.447095%	30 Days	0.000000%	0.000000%	30 Days	0.000000%	0.000000%	30 Days	0.000000%	0.000000%	30 Days	2.259887%	2.447095%
60 Days	1.694915%	1.595289%	60 Days	0.564972%	0.336937%	60 Days	0.000000%	0.000000%	60 Days	0.000000%	0.000000%	60 Days	2.259887%	1.932226%
90 Days	3.954802%	4.985134%	90 Days	0.000000%	0.000000%	90 Days	0.000000%	0.000000%	90 Days	0.000000%	0.000000%	90 Days	3.954802%	4.985134%
120 Days	0.000000%	0.000000%	120 Days	0.000000%	0.000000%	120 Days	0.000000%	0.000000%	120 Days	0.564972%	0.289124%	120 Days	0.564972%	0.289124%
150 Days	0.564972%	0.655201%	150 Days	0.564972%	0.367853%	150 Days	0.000000%	0.000000%	150 Days	0.000000%	0.000000%	150 Days	1.129944%	1.023054%
180+ Days	2.824859%	3.443192%	180+ Days	1.129944%	1.690055%	180+ Days	12.429379%	14.445155%	180+ Days	6.214689%	5.802098%	180+ Days	22.598870%	25.380500%
	11.299435%	13.125912%		2.824859%	2.733623%		12.429379%	14.445155%		6.779661%	6.091222%		33.333333%	36.395911%

DELINQUENT			BANKRUPTCY			FORECLOSURE			REO		TOTAL			
Group 4			No of	Actual	No of	Actual	No of	Actual	No of	Actual	No of	Actual		
No of Loans	Actual Bal		Loans	Balance	Loans	Balance	Loans	Balance	Loans	Balance	Loans	Balance		
30 Days	6	1,388,324.73	0-29 Days	1	359,903.86	0-29 Days	0	0.00	0-29 Days	0	0.00	0-29 Days	1	359,903.86
60 Days	6	2,813,061.99	30 Days	0	0.00	30 Days	0	0.00	30 Days	0	0.00	30 Days	6	1,388,324.73
90 Days	3	768,264.95	60 Days	0	0.00	60 Days	0	0.00	60 Days	0	0.00	60 Days	6	2,813,061.99
120 Days	3	1,018,523.18	90 Days	0	0.00	90 Days	0	0.00	90 Days	0	0.00	90 Days	3	768,264.95
150 Days	1	288,000.00	120 Days	0	0.00	120 Days	2	442,898.86	120 Days	0	0.00	120 Days	5	1,461,422.04
180+ Days	12	3,848,976.68	150 Days	0	0.00	150 Days	3	806,885.05	150 Days	0	0.00	150 Days	4	1,094,885.05
	31	10,125,151.53	180+ Days	3	1,354,315.69	180+ Days	44	13,895,610.98	180+ Days	29	7,141,458.55	180+ Days	88	26,240,361.90
				4	1,714,219.55		49	15,145,394.89		29	7,141,458.55		113	34,126,224.52
			0-29 Days	0.378788%	0.529319%	0-29 Days	0.000000%	0.000000%	0-29 Days	0.000000%	0.000000%	0-29 Days	0.378788%	0.529319%
30 Days	2.272727%	2.041843%	30 Days	0.000000%	0.000000%	30 Days	0.000000%	0.000000%	30 Days	0.000000%	0.000000%	30 Days	2.272727%	2.041843%
60 Days	2.272727%	4.137239%	60 Days	0.000000%	0.000000%	60 Days	0.000000%	0.000000%	60 Days	0.000000%	0.000000%	60 Days	2.272727%	4.137239%
90 Days	1.136364%	1.129906%	90 Days	0.000000%	0.000000%	90 Days	0.000000%	0.000000%	90 Days	0.000000%	0.000000%	90 Days	1.136364%	1.129906%
120 Days	1.136364%	1.497967%	120 Days	0.000000%	0.000000%	120 Days	0.757576%	0.651382%	120 Days	0.000000%	0.000000%	120 Days	1.893939%	2.149349%
150 Days	0.378788%	0.423569%	150 Days	0.000000%	0.000000%	150 Days	1.136364%	1.186706%	150 Days	0.000000%	0.000000%	150 Days	1.515152%	1.610274%
180+ Days	4.545455%	5.660784%	180+ Days	1.136364%	1.991825%	180+ Days	16.666667%	20.436614%	180+ Days	10.984848%	10.503117%	180+ Days	33.333333%	38.592341%
	11.742424%	14.891307%		1.515152%	2.521145%		18.560606%	22.274702%		10.984848%	10.503117%		42.803030%	50.190271%

Nomura Asset Acceptance Corporation
Mortgage Pass-Through Certificates
Series 2005-AR6

21-Jul-2010 9:52:23AM

180+ Delinquency Summary

Days Delinquent	Summary			Group 1			Group 2		
	Number Of Loans	Outstanding Actual Balance(\$)	Percentage Of Balance(%)	Number Of Loans	Outstanding Actual Balance(\$)	Percentage Of Balance(%)	Number Of Loans	Outstanding Actual Balance(\$)	Percentage Of Balance(%)
180 - 209	9	3,594,176.30	2.180	1	110,000.00	0.491	1	1,364,994.97	3.536
210 - 239	7	1,525,479.10	0.925	2	630,450.60	2.814	0	0.00	0.000
240 - 269	6	1,500,904.79	0.910	1	229,522.19	1.024	1	410,000.00	1.062
270 - 299	6	1,710,167.41	1.037	1	254,947.24	1.138	0	0.00	0.000
300 - 329	11	3,254,991.37	1.974	3	549,067.19	2.450	1	381,875.32	0.989
330 - 359	8	1,921,933.83	1.165	0	0.00	0.000	1	440,000.00	1.140
360 - 389	11	2,287,000.28	1.387	1	222,660.45	0.994	0	0.00	0.000
390 - 419	11	2,101,534.17	1.274	4	895,922.34	3.998	0	0.00	0.000
420 - 449	6	2,198,786.56	1.333	2	411,271.91	1.835	0	0.00	0.000
450 - 479	6	1,119,773.64	0.679	1	207,887.04	0.928	1	418,960.04	1.085
480 - 509	8	1,803,380.57	1.094	2	700,400.32	3.126	0	0.00	0.000
510 - 539	5	871,458.62	0.528	2	309,409.53	1.381	0	0.00	0.000
540 - 569	7	1,752,951.84	1.063	2	394,478.52	1.760	0	0.00	0.000
570 - 599	4	989,114.98	0.600	1	228,728.18	1.021	0	0.00	0.000
600 - 629	6	1,681,366.69	1.020	1	275,550.69	1.230	0	0.00	0.000
630 - 659	1	134,300.00	0.081	0	0.00	0.000	0	0.00	0.000
660 - 689	7	2,493,112.46	1.512	0	0.00	0.000	0	0.00	0.000
690 - 719	7	2,209,917.26	1.340	0	0.00	0.000	1	479,902.10	1.243
720 - 749	3	671,949.06	0.407	0	0.00	0.000	0	0.00	0.000
750 - 779	2	551,063.17	0.334	1	351,200.00	1.567	0	0.00	0.000
780 - 809	6	2,049,743.75	1.243	1	271,489.93	1.212	0	0.00	0.000
810 - 839	3	982,732.21	0.596	0	0.00	0.000	0	0.00	0.000
840 - 869	3	684,383.25	0.415	0	0.00	0.000	0	0.00	0.000
870 - 899	3	1,150,678.81	0.698	0	0.00	0.000	0	0.00	0.000
900 - 929	2	623,094.98	0.378	1	232,000.00	1.035	0	0.00	0.000
930 - 959	3	890,627.22	0.540	0	0.00	0.000	0	0.00	0.000
960 - 989	2	651,978.00	0.395	0	0.00	0.000	0	0.00	0.000
990 - 1019	1	92,915.57	0.056	0	0.00	0.000	0	0.00	0.000
1020 - 1049	1	177,951.80	0.108	0	0.00	0.000	0	0.00	0.000
1050 - 1079	1	536,250.00	0.325	0	0.00	0.000	1	536,250.00	1.389
1080 - 1109	2	593,269.41	0.360	0	0.00	0.000	0	0.00	0.000
1140 - 1169	1	259,061.05	0.157	0	0.00	0.000	0	0.00	0.000
1200 - 1229	1	339,915.00	0.206	1	339,915.00	1.517	0	0.00	0.000
1290 - 1319	2	1,760,000.00	1.067	0	0.00	0.000	0	0.00	0.000
1500 - 1529	2	1,431,875.00	0.868	0	0.00	0.000	1	599,875.00	1.554
Total	164	46,597,838.15	28.255	28	6,614,901.13	29.521	8	4,631,857.43	11.998

Nomura Asset Acceptance Corporation
Mortgage Pass-Through Certificates
Series 2005-AR6

Contact: Customer Service - CTSLink
Wells Fargo Bank, N.A.
Securities Administration Services
8480 Stagecoach Circle
Frederick, MD 21701-4747
www.ctslink.com
Telephone: 1-866-846-4526
Fax: 240-586-8675

21-Jul-2010 9:52:23AM

180+ Delinquency Summary

Days Delinquent	Group 3			Group 4		
	Number Of Loans	Outstanding Actual Balance(\$)	Percentage Of Balance(%)	Number Of Loans	Outstanding Actual Balance(\$)	Percentage Of Balance(%)
180 - 209	3	658,437.55	1.834	4	1,460,743.78	2.148
210 - 239	4	643,028.50	1.791	1	252,000.00	0.371
240 - 269	1	255,500.00	0.712	3	605,882.60	0.891
270 - 299	2	206,975.08	0.577	3	1,248,245.09	1.836
300 - 329	4	817,246.86	2.277	3	1,506,802.00	2.216
330 - 359	3	684,005.29	1.905	4	797,928.54	1.174
360 - 389	4	600,273.39	1.672	6	1,464,066.44	2.153
390 - 419	1	207,800.00	0.579	6	997,811.83	1.468
420 - 449	2	648,116.86	1.806	2	1,139,397.79	1.676
450 - 479	0	0.00	0.000	4	492,926.56	0.725
480 - 509	0	0.00	0.000	6	1,102,980.25	1.622
510 - 539	1	240,000.00	0.669	2	322,049.09	0.474
540 - 569	1	346,800.00	0.966	4	1,011,673.32	1.488
570 - 599	1	278,000.00	0.774	2	482,386.80	0.709
600 - 629	3	630,116.00	1.755	2	775,700.00	1.141
630 - 659	0	0.00	0.000	1	134,300.00	0.198
660 - 689	2	635,831.89	1.771	5	1,857,280.57	2.732
690 - 719	0	0.00	0.000	6	1,730,015.16	2.544
720 - 749	1	308,000.00	0.858	2	363,949.06	0.535
750 - 779	0	0.00	0.000	1	199,863.17	0.294
780 - 809	2	682,629.88	1.902	3	1,095,623.94	1.611
810 - 839	0	0.00	0.000	3	982,732.21	1.445
840 - 869	1	172,496.79	0.481	2	511,886.46	0.753
870 - 899	0	0.00	0.000	3	1,150,678.81	1.692
900 - 929	0	0.00	0.000	1	391,094.98	0.575
930 - 959	2	719,127.52	2.003	1	171,499.70	0.252
960 - 989	0	0.00	0.000	2	651,978.00	0.959
990 - 1019	1	92,915.57	0.259	0	0.00	0.000
1020 - 1049	0	0.00	0.000	1	177,951.80	0.262
1050 - 1079	0	0.00	0.000	0	0.00	0.000
1080 - 1109	1	283,416.51	0.790	1	309,852.90	0.456
1140 - 1169	0	0.00	0.000	1	259,061.05	0.381
1200 - 1229	0	0.00	0.000	0	0.00	0.000
1290 - 1319	0	0.00	0.000	2	1,760,000.00	2.588
1500 - 1529	0	0.00	0.000	1	832,000.00	1.224
Total	40	9,110,717.69	25.381	88	26,240,361.90	38.593

This report includes all loans greater than 180 days delinquent regardless of status (REO, Foreclosure, Bankruptcy)

Nomura Asset Acceptance Corporation
Mortgage Pass-Through Certificates
Series 2005-AR6

Contact: Customer Service - CTSLink
Wells Fargo Bank, N.A.
Securities Administration Services
8480 Stagecoach Circle
Frederick, MD 21701-4747
www.ctslink.com
Telephone: 1-866-846-4526
Fax: 240-586-8675

21-Jul-2010 9:52:23AM

REO Detail - All Mortgage Loans in REO during Current Period

Summary

New REO Loans	
Loans in REO	8
Original Principal Balance	1,941,240.00
Current Actual Balance	1,928,542.49
Current REO Total	
Loans in REO	50
Original Principal Balance	12,020,614.00
Current Actual Balance	11,925,927.00

12 Month REO History

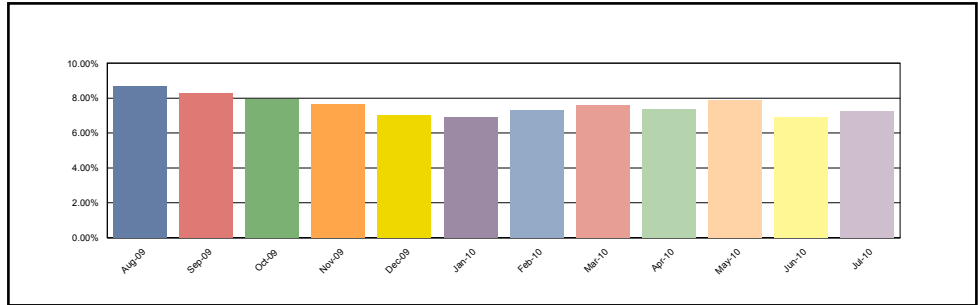

Group 1

New REO Loans	
Loans in REO	1
Original Principal Balance	275,700.00
Current Actual Balance	275,550.69
Current REO Total	
Loans in REO	7
Original Principal Balance	1,661,520.00
Current Actual Balance	1,642,721.47

12 Month REO History

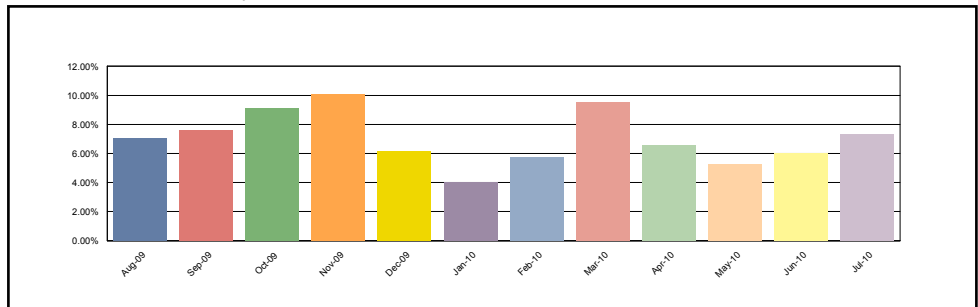

Group 2

New REO Loans	
Loans in REO	1
Original Principal Balance	424,400.00
Current Actual Balance	418,960.04
Current REO Total	
Loans in REO	2
Original Principal Balance	960,650.00
Current Actual Balance	955,210.04

12 Month REO History

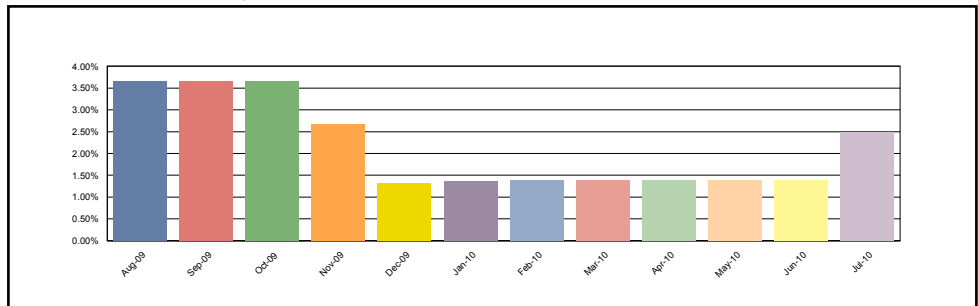

Nomura Asset Acceptance Corporation
Mortgage Pass-Through Certificates
Series 2005-AR6

Contact: Customer Service - CTSLink
Wells Fargo Bank, N.A.
Securities Administration Services
8480 Stagecoach Circle
Frederick, MD 21701-4747
www.ctslink.com
Telephone: 1-866-846-4526
Fax: 240-586-8675

21-Jul-2010 9:52:23AM

REO Detail - All Mortgage Loans in REO during Current Period

Group 3

New REO Loans	
Loans in REO	1
Original Principal Balance	103,920.00
Current Actual Balance	103,785.44
Current REO Total	
Loans in REO	12
Original Principal Balance	2,230,294.00
Current Actual Balance	2,186,536.94

12 Month REO History

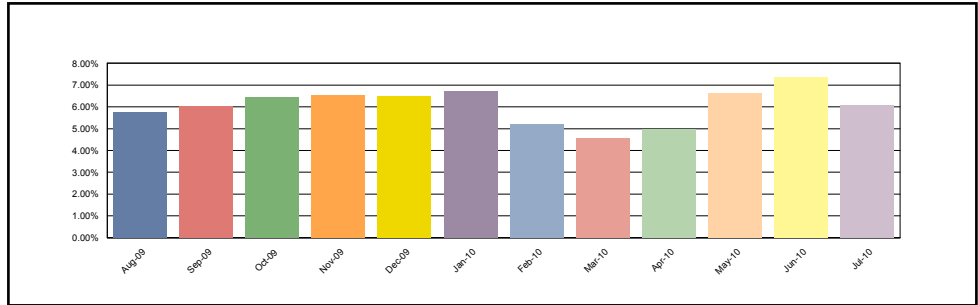

Group 4

New REO Loans	
Loans in REO	5
Original Principal Balance	1,137,220.00
Current Actual Balance	1,130,246.32
Current REO Total	
Loans in REO	29
Original Principal Balance	7,168,150.00
Current Actual Balance	7,141,458.55

12 Month REO History

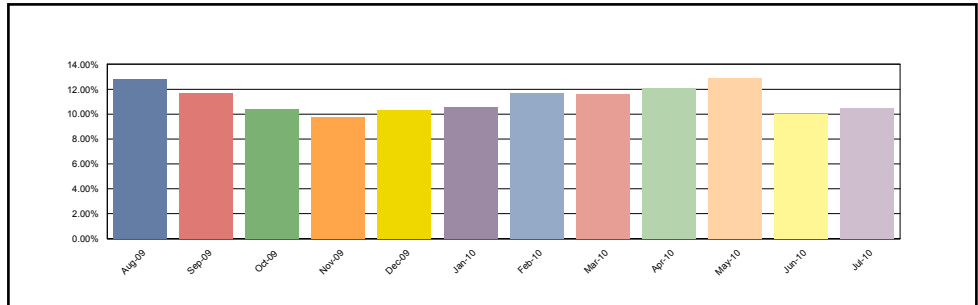

REO Loan Detail - All Mortgage Loans in REO during Current Period

Group	Loan Number	Month Loan Entered REO	First Payment Date	State	LTV at Origination	Original Principal Balance	Current Actual Balance	Paid To Date	Months Delinquent	Current Loan Rate	Approximate Delinquent Interest
Group 1	0170279026	Jul-2010	01-Sep-2005	NV	80.00	275,700.00	275,550.69	01-Sep-2008	20	6.500%	31,573.52
Group 1	0170296768	May-2010	01-Sep-2005	SC	80.00	113,920.00	113,909.53	01-Dec-2008	17	2.750%	6,454.91
Group 1	0170300549	Feb-2010	01-Aug-2005	CA	85.00	195,500.00	195,500.00	01-Dec-2008	17	4.000%	12,306.71
Group 1	0170346131	Jun-2010	01-Oct-2005	NV	80.00	151,200.00	151,200.00	01-Jul-2009	10	5.375%	8,442.00
Group 1	0170355942	Feb-2010	01-Oct-2005	CA	70.00	224,000.00	223,995.00	01-Nov-2008	18	3.625%	17,452.84
Group 1	0170376062	Mar-2010	01-Oct-2005	CA	70.00	350,000.00	331,366.25	01-Apr-2009	13	2.625%	13,344.79
Group 1	0170390721	Jun-2010	01-Oct-2005	FL	80.00	351,200.00	351,200.00	01-Apr-2008	25	6.125%	50,814.15
Group 2	0170250132	Jul-2010	01-Aug-2005	NV	80.00	424,400.00	418,960.04	01-Feb-2009	15	5.875%	33,386.58
Group 2	0170273283	May-2008	01-Aug-2005	CA	65.00	536,250.00	536,250.00	01-Jun-2007	35	5.500%	86,805.33
Group 3	0170265735	May-2010	01-Jul-2005	NH	80.00	212,000.00	199,496.07	01-Nov-2009	6	3.125%	7,282.27

Nomura Asset Acceptance Corporation
Mortgage Pass-Through Certificates
Series 2005-AR6

Contact: Customer Service - CTSLink
Wells Fargo Bank, N.A.
Securities Administration Services
8480 Stagecoach Circle
Frederick, MD 21701-4747
www.ctslink.com
Telephone: 1-866-846-4526
Fax: 240-586-8675

21-Jul-2010 9:52:23AM

REO Loan Detail - All Mortgage Loans in REO during Current Period

Group	Loan Number	Month Loan Entered REO	First Payment Date	State	LTV at Origination	Original Principal Balance	Current Actual Balance	Paid To Date	Months Delinquent	Current Loan Rate	Approximate Delinquent Interest
Group 3	0170301784	Nov-2009	01-Sep-2005	CA	65.00	273,000.00	264,760.50	01-Sep-2008	20	6.500%	30,337.98
Group 3	0170301844	May-2010	01-Sep-2005	HI	80.00	308,800.00	291,879.74	01-Mar-2009	14	6.750%	25,296.16
Group 3	0170301851	Dec-2009	01-Sep-2005	AZ	65.00	93,600.00	93,600.00	01-Sep-2008	20	5.625%	9,223.50
Group 3	0170362828	Feb-2010	01-Oct-2005	TX	80.00	90,000.00	85,153.90	01-May-2009	12	6.875%	6,528.55
Group 3	0170362907	May-2010	01-Oct-2005	MN	80.00	103,224.00	102,889.70	01-Jul-2009	10	7.000%	6,945.11
Group 3	0170362909	Jun-2010	01-Oct-2005	FL	67.61	240,000.00	240,000.00	01-Dec-2008	17	6.500%	23,750.00
Group 3	0170363654	Mar-2010	01-Oct-2005	MN	90.00	153,000.00	153,000.00	01-May-2009	12	6.250%	10,710.00
Group 3	0170363655	May-2010	01-Oct-2005	MN	80.00	172,000.00	171,913.33	01-Aug-2009	9	6.125%	9,258.15
Group 3	0170376804	May-2010	01-Oct-2005	CA	70.00	191,800.00	191,484.31	01-Mar-2008	26	6.750%	29,041.88
Group 3	0170385354	Apr-2010	01-Oct-2005	NV	79.99	288,950.00	288,573.95	01-Jun-2009	11	6.250%	18,757.31
Group 3	0170390744	Jul-2010	01-Oct-2005	TX	80.00	103,920.00	103,785.44	01-Jan-2010	4	6.500%	3,243.30
Group 4	0170236064	Apr-2009	01-Jul-2005	CT	58.82	1,000,000.00	1,000,000.00	01-Oct-2006	43	4.250%	255,416.82
Group 4	0170273290	Mar-2010	01-Aug-2005	CA	75.00	487,500.00	485,981.23	01-Jul-2008	22	7.125%	66,822.24
Group 4	0170274234	Jan-2010	01-Jul-2005	NJ	80.00	200,000.00	199,863.17	01-Apr-2008	25	4.750%	29,771.23
Group 4	0170279170	Mar-2010	01-Sep-2005	MD	80.00	392,000.00	391,094.98	01-Nov-2007	30	3.500%	57,278.68
Group 4	0170284270	May-2010	01-Aug-2005	CA	70.00	231,000.00	226,600.00	01-Apr-2009	13	4.625%	14,658.42
Group 4	0170291064	May-2010	01-Sep-2005	MD	80.00	184,000.00	178,789.77	01-Jul-2009	10	6.000%	10,356.82
Group 4	0170296747	Apr-2010	01-Sep-2005	MA	80.00	232,000.00	236,873.25	01-Jun-2009	11	7.000%	17,214.14
Group 4	0170298208	Jul-2009	01-Aug-2005	CA	80.00	376,000.00	373,723.25	01-Oct-2008	19	7.625%	47,416.11
Group 4	0170298223	Apr-2010	01-Sep-2005	FL	90.00	229,500.00	229,437.84	01-Feb-2008	27	6.500%	37,403.15
Group 4	0170300596	Apr-2010	01-Jul-2005	FL	80.00	264,000.00	259,061.05	01-Mar-2007	38	4.000%	44,954.10
Group 4	0170301727	Dec-2009	01-Sep-2005	MD	75.00	244,500.00	244,500.00	01-Sep-2008	20	2.625%	16,045.28
Group 4	0170301823	Jun-2010	01-Sep-2005	FL	64.99	178,000.00	177,951.80	01-Jul-2007	34	3.500%	30,919.30
Group 4	0170301855	Sep-2009	01-Sep-2005	CA	70.00	199,500.00	199,395.91	01-Nov-2008	18	3.500%	15,287.01
Group 4	0170303978	Jul-2010	01-Sep-2005	VA	80.00	240,800.00	240,901.46	01-Mar-2009	14	5.950%	18,124.96
Group 4	0170303999	Apr-2010	01-Sep-2005	MD	80.00	133,600.00	133,600.00	01-Jun-2009	11	4.375%	6,860.93
Group 4	0170330134	Apr-2010	01-Oct-2005	NY	80.00	531,200.00	531,200.00	01-Sep-2008	20	7.250%	68,170.52
Group 4	0170362848	Feb-2010	01-Oct-2005	FL	79.99	134,300.00	134,300.00	01-Aug-2008	21	5.875%	16,731.51
Group 4	0170362890	Apr-2010	01-Oct-2005	TX	80.00	97,790.00	97,642.97	01-May-2009	12	7.500%	8,259.02
Group 4	0170362921	Oct-2009	01-Oct-2005	MN	80.00	43,920.00	42,938.92	01-Jul-2008	22	8.375%	6,909.41
Group 4	0170363059	Jul-2009	01-Oct-2005	IL	75.00	138,750.00	135,510.06	01-May-2008	24	7.750%	22,167.15
Group 4	0170363061	May-2010	01-Oct-2005	FL	70.00	119,000.00	118,893.50	01-Feb-2008	27	6.875%	20,645.33
Group 4	0170366779	Apr-2010	01-Sep-2005	MA	80.00	232,000.00	232,000.00	01-Sep-2007	32	3.250%	35,911.80
Group 4	0170366816	Jun-2010	01-Oct-2005	FL	80.00	171,920.00	171,701.20	01-Mar-2008	26	4.125%	24,109.76
Group 4	0170366825	Jul-2010	01-Oct-2005	FL	80.00	383,200.00	382,606.90	01-Dec-2007	29	4.375%	64,684.51
Group 4	0170366848	Apr-2010	01-Oct-2005	PA	80.00	88,000.00	87,926.66	01-Feb-2009	15	3.375%	5,431.29
Group 4	0170368822	Jun-2010	01-Oct-2005	NV	69.98	122,450.00	122,226.67	01-Jan-2009	16	4.000%	8,505.00
Group 4	0170376051	Jul-2010	01-Oct-2005	CA	80.00	212,000.00	205,518.06	01-Dec-2008	17	3.875%	16,247.26
Group 4	0170390725	Jul-2010	01-Oct-2005	FL	79.42	223,520.00	223,520.00	01-Jun-2008	23	7.500%	34,738.66
Group 4	0170390837	Jul-2010	01-Aug-2005	IL	70.00	77,700.00	77,699.90	01-Feb-2009	15	7.875%	8,393.24

Nomura Asset Acceptance Corporation
Mortgage Pass-Through Certificates
Series 2005-AR6

Contact: Customer Service - CTSLink
Wells Fargo Bank, N.A.
Securities Administration Services
8480 Stagecoach Circle
Frederick, MD 21701-4747
www.ctslink.com
Telephone: 1-866-846-4526
Fax: 240-586-8675

21-Jul-2010 9:52:23AM

Foreclosure Detail - All Mortgage Loans in Foreclosure during Current Period

Summary

New Foreclosure Loans	
Loans in Foreclosure	4
Original Principal Balance	1,127,000.00
Current Actual Balance	1,126,874.74
Current Foreclosure Total	
Loans in Foreclosure	95
Original Principal Balance	28,103,746.00
Current Actual Balance	27,999,894.51

12 Month Foreclosure History

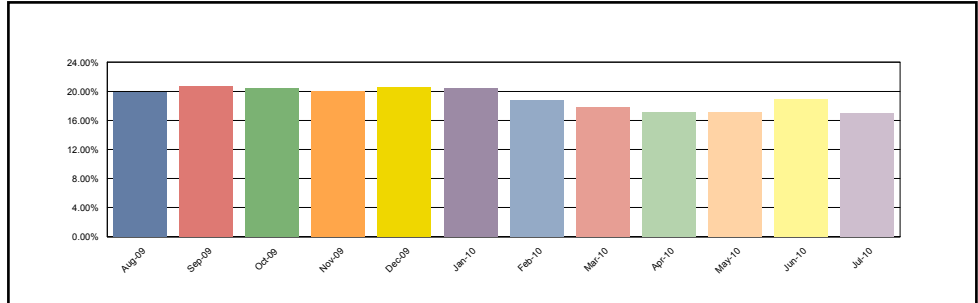

Group 1

New Foreclosure Loans	
Loans in Foreclosure	1
Original Principal Balance	207,900.00
Current Actual Balance	207,887.04
Current Foreclosure Total	
Loans in Foreclosure	18
Original Principal Balance	3,816,650.00
Current Actual Balance	3,767,558.73

12 Month Foreclosure History

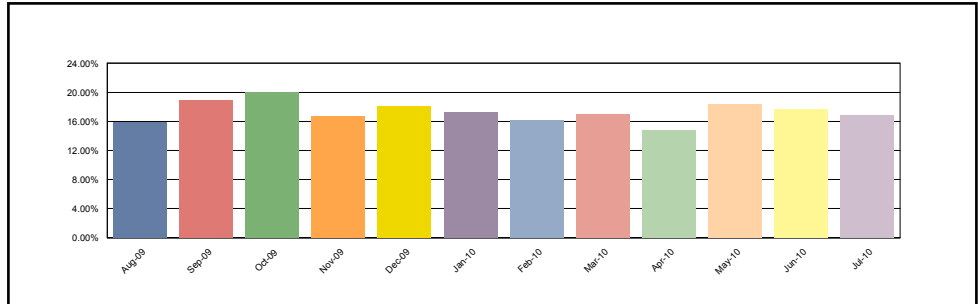

Group 2

New Foreclosure Loans	
Loans in Foreclosure	0
Original Principal Balance	0.00
Current Actual Balance	0.00
Current Foreclosure Total	
Loans in Foreclosure	6
Original Principal Balance	3,902,000.00
Current Actual Balance	3,901,632.12

12 Month Foreclosure History

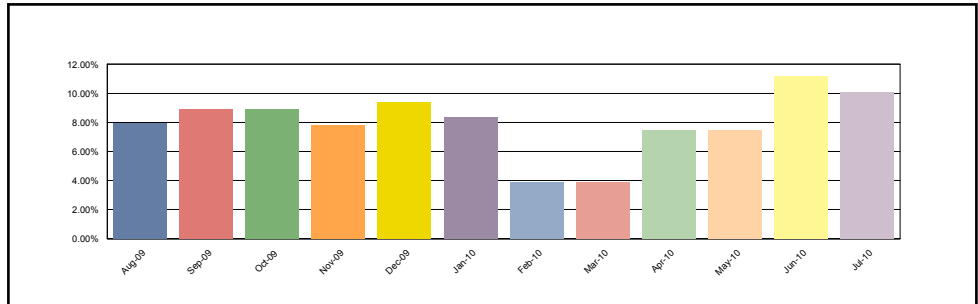

Nomura Asset Acceptance Corporation
Mortgage Pass-Through Certificates
Series 2005-AR6

Contact: Customer Service - CTSLink
Wells Fargo Bank, N.A.
Securities Administration Services
8480 Stagecoach Circle
Frederick, MD 21701-4747
www.ctslink.com
Telephone: 1-866-846-4526
Fax: 240-586-8675

21-Jul-2010 9:52:23AM

Foreclosure Detail - All Mortgage Loans in Foreclosure during Current Period

Group 3

New Foreclosure Loans	
Loans in Foreclosure	2
Original Principal Balance	431,600.00
Current Actual Balance	431,487.70
Current Foreclosure Total	
Loans in Foreclosure	22
Original Principal Balance	5,189,420.00
Current Actual Balance	5,185,308.77

12 Month Foreclosure History

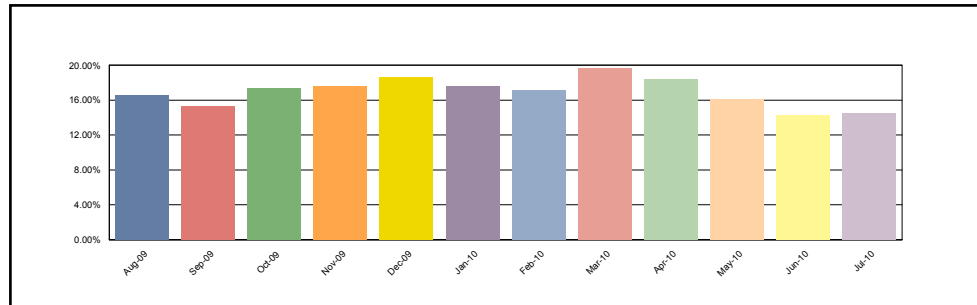

Group 4

New Foreclosure Loans	
Loans in Foreclosure	1
Original Principal Balance	487,500.00
Current Actual Balance	487,500.00
Current Foreclosure Total	
Loans in Foreclosure	49
Original Principal Balance	15,195,676.00
Current Actual Balance	15,145,394.89

12 Month Foreclosure History

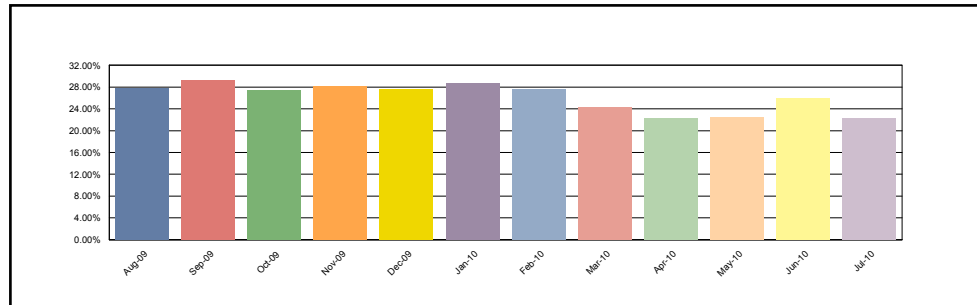

Foreclosure Loan Detail - All Mortgage Loans in Foreclosure during Current Period

Group	Loan Number	Month Loan Entered FC	First Payment Date	State	LTV at Origination	Original Principal Balance	Current Actual Balance	Paid To Date	Months Delinquent	Current Loan Rate	Approximate Delinquent Interest
Group 1	0170263295	Apr-2009	01-Aug-2005	FL	80.00	177,600.00	170,483.52	01-Nov-2008	18	4.500%	15,103.87
Group 1	0170273072	May-2010	01-Sep-2005	FL	65.00	97,500.00	94,795.67	01-Dec-2009	5	2.625%	1,431.82
Group 1	0170273073	May-2010	01-Sep-2005	FL	65.00	97,500.00	95,500.07	01-Dec-2009	5	2.625%	1,442.43
Group 1	0170298343	Feb-2010	01-Sep-2005	NV	80.00	229,600.00	229,522.19	01-Sep-2009	8	5.375%	10,519.75
Group 1	0170300547	May-2010	01-Aug-2005	FL	80.00	232,000.00	232,000.00	01-Nov-2007	30	3.375%	29,096.80
Group 1	0170304191	May-2010	01-Sep-2005	NV	75.00	228,750.00	228,742.64	01-Jan-2010	4	5.375%	6,004.54
Group 1	0170346014	Aug-2009	01-Sep-2005	CA	75.00	228,750.00	228,728.18	01-Oct-2008	19	2.625%	14,462.29
Group 1	0170346121	May-2010	01-Oct-2005	NV	80.00	155,600.00	155,190.67	01-Dec-2009	5	3.125%	2,893.67
Group 1	0170346130	Jul-2010	01-Oct-2005	NV	79.99	207,900.00	207,887.04	01-Feb-2009	15	5.375%	17,388.88
Group 1	0170352294	Jun-2007	01-Nov-2005	FL	80.00	340,000.00	339,915.00	01-Jan-2007	40	2.625%	57,083.06

Nomura Asset Acceptance Corporation
Mortgage Pass-Through Certificates
Series 2005-AR6

Contact: Customer Service - CTSLink
Wells Fargo Bank, N.A.
Securities Administration Services
8480 Stagecoach Circle
Frederick, MD 21701-4747
www.ctslink.com
Telephone: 1-866-846-4526
Fax: 240-586-8675

21-Jul-2010 9:52:23AM

Foreclosure Loan Detail - All Mortgage Loans in Foreclosure during Current Period

Group	Loan Number	Month Loan Entered FC	First Payment Date	State	LTV at Origination	Original Principal Balance	Current Actual Balance	Paid To Date	Months Delinquent	Current Loan Rate	Approximate Delinquent Interest
Group 1	0170362892	Aug-2008	01-Oct-2005	FL	74.67	280,000.00	271,489.93	01-Mar-2008	26	6.375%	40,925.91
Group 1	0170363051	Jan-2010	01-Oct-2005	FL	80.00	268,800.00	254,947.24	01-Aug-2009	9	5.875%	13,216.49
Group 1	0170368856	Jun-2010	01-Oct-2005	NV	79.99	217,650.00	217,650.00	01-Apr-2009	13	5.375%	15,620.99
Group 1	0170368862	Mar-2010	01-Oct-2005	NV	80.00	261,600.00	259,539.49	01-Oct-2009	7	3.125%	6,407.39
Group 1	0170376040	Dec-2009	01-Oct-2005	CA	70.00	204,400.00	204,400.00	01-Jan-2009	16	3.875%	14,606.16
Group 1	0170376068	Mar-2010	01-Oct-2005	CA	68.79	227,000.00	216,006.52	01-Jul-2009	10	3.125%	7,581.92
Group 1	0170390718	Apr-2010	01-Oct-2005	NV	79.13	182,000.00	181,860.67	01-Jul-2009	10	6.125%	10,684.32
Group 1	0170423036	Feb-2010	01-Nov-2005	NV	80.00	180,000.00	178,899.90	01-Apr-2009	13	5.375%	13,026.15
Group 2	0170273179	Jun-2010	01-Aug-2005	CA	67.77	410,000.00	410,000.00	01-Sep-2009	8	5.500%	17,937.50
Group 2	0170301852	Jun-2010	01-Sep-2005	CA	64.97	497,000.00	497,000.00	01-Jan-2010	4	5.990%	14,263.92
Group 2	0170307694	Apr-2008	01-Oct-2005	NY	80.00	600,000.00	599,875.00	01-Mar-2006	50	6.500%	162,466.85
Group 2	0170363657	Jun-2010	01-Oct-2005	AZ	59.46	550,000.00	549,860.05	01-Dec-2009	5	5.250%	16,037.63
Group 2	0170363669	Jan-2010	01-Oct-2005	FL	43.64	480,000.00	479,902.10	01-Jun-2008	23	4.875%	46,240.50
Group 2	0170376797	Apr-2010	01-Sep-2005	CA	70.00	1,365,000.00	1,364,994.97	01-Nov-2009	6	6.750%	59,149.84
Group 3	0170231744	Aug-2008	01-Jul-2005	FL	75.00	172,500.00	172,496.79	01-Jan-2008	28	2.750%	25,892.42
Group 3	0170236061	May-2010	01-Jul-2005	CA	70.00	318,500.00	318,500.00	01-Jul-2008	22	3.250%	33,608.51
Group 3	0170236077	Nov-2008	01-Jul-2005	FL	70.00	322,000.00	317,331.89	01-Jul-2008	22	4.500%	41,419.21
Group 3	0170265734	Dec-2009	01-Aug-2005	FL	80.00	196,000.00	201,068.75	01-Jul-2009	10	5.500%	10,470.72
Group 3	0170268277	Oct-2009	01-Sep-2005	NV	70.00	157,500.00	157,451.46	01-May-2009	12	6.000%	10,562.44
Group 3	0170270311	Dec-2009	01-Sep-2005	CA	80.00	302,000.00	301,069.75	01-Jul-2009	10	5.250%	14,927.68
Group 3	0170273125	Apr-2010	01-Aug-2005	CA	55.31	271,000.00	270,966.50	01-Nov-2009	6	5.500%	9,483.84
Group 3	0170276157	Mar-2008	01-Sep-2005	NY	80.00	423,200.00	423,200.00	01-Oct-2007	31	6.750%	75,646.89
Group 3	0170288151	May-2010	01-Sep-2005	NV	79.98	204,750.00	204,668.03	01-May-2009	12	6.625%	15,222.20
Group 3	0170296618	Nov-2009	01-Sep-2005	NY	80.00	491,200.00	491,145.57	01-Mar-2008	26	6.500%	71,625.40
Group 3	0170296729	Jan-2010	01-Oct-2005	CT	80.00	36,720.00	35,061.75	01-Aug-2009	9	6.875%	2,116.81
Group 3	0170301454	Sep-2008	01-Oct-2005	NY	69.15	289,050.00	283,416.51	01-May-2007	36	6.375%	53,831.61
Group 3	0170362868	Mar-2010	01-Oct-2005	AZ	80.00	96,800.00	96,753.01	01-Oct-2009	7	6.625%	4,626.00
Group 3	0170362997	Jul-2010	01-Oct-2005	ID	80.00	135,600.00	135,560.18	01-Jun-2009	11	6.125%	8,627.84
Group 3	0170363028	Feb-2010	01-Oct-2005	TX	80.00	255,600.00	255,500.00	01-Sep-2009	8	5.875%	11,976.60
Group 3	0170363463	Dec-2009	01-Oct-2005	NJ	80.00	308,000.00	308,000.00	01-May-2008	24	6.875%	44,210.66
Group 3	0170366746	Jul-2010	01-Sep-2005	NJ	80.00	296,000.00	295,927.52	01-Oct-2007	31	5.875%	45,776.28
Group 3	0170366757	Mar-2009	01-Oct-2005	FL	80.00	278,000.00	278,000.00	01-Oct-2008	19	5.750%	26,757.36
Group 3	0170366840	Mar-2010	01-Sep-2005	NJ	70.00	139,300.00	139,186.84	01-Oct-2009	7	6.500%	6,524.37
Group 3	0170376803	Mar-2010	01-Oct-2005	IL	70.00	142,100.00	142,100.00	01-Oct-2009	7	5.250%	5,328.81
Group 3	0170385761	May-2010	01-Oct-2005	NY	80.00	260,000.00	264,988.65	01-Oct-2009	7	6.250%	11,867.46
Group 3	0170390836	May-2010	01-Aug-2005	MD	80.00	93,600.00	92,915.57	01-Aug-2007	33	7.000%	18,292.75
Group 4	0170129837	Jan-2009	01-Jan-2005	NY	80.00	330,400.00	323,949.34	01-Jun-2008	23	3.375%	30,941.76
Group 4	0170236071	Feb-2008	01-Jul-2005	FL	70.00	171,500.00	171,499.70	01-Oct-2007	31	4.000%	28,190.26
Group 4	0170254920	Apr-2010	01-Aug-2005	MD	80.00	192,000.00	188,258.41	01-Jun-2009	11	4.875%	10,604.39
Group 4	0170270299	Sep-2009	01-Sep-2005	NJ	70.00	174,300.00	167,011.81	01-Apr-2009	13	3.250%	8,127.68

Nomura Asset Acceptance Corporation
Mortgage Pass-Through Certificates
Series 2005-AR6

Contact: Customer Service - CTSLink
Wells Fargo Bank, N.A.
Securities Administration Services
8480 Stagecoach Circle
Frederick, MD 21701-4747
www.ctslink.com
Telephone: 1-866-846-4526
Fax: 240-586-8675

21-Jul-2010 9:52:23AM

Foreclosure Loan Detail - All Mortgage Loans in Foreclosure during Current Period

Group	Loan Number	Month Loan Entered FC	First Payment Date	State	LTV at Origination	Original Principal Balance	Current Actual Balance	Paid To Date	Months Delinquent	Current Loan Rate	Approximate Delinquent Interest
Group 4	0170273089	May-2009	01-Aug-2005	FL	65.00	113,100.00	113,049.04	01-Nov-2008	18	3.750%	8,855.56
Group 4	0170273101	Jun-2010	01-Aug-2005	CA	70.00	353,500.00	352,408.70	01-Jul-2008	22	3.750%	35,240.88
Group 4	0170273135	Feb-2010	01-Sep-2005	CA	80.00	262,400.00	262,382.62	01-Sep-2009	8	3.500%	8,199.45
Group 4	0170273169	Dec-2009	01-Aug-2005	CA	65.00	234,000.00	233,996.67	01-Jul-2008	22	3.750%	23,399.64
Group 4	0170274232	May-2010	01-Jul-2005	FL	80.00	76,000.00	76,000.00	01-Jan-2008	28	4.250%	12,033.42
Group 4	0170276200	Nov-2008	01-Aug-2005	NV	63.83	750,000.00	741,955.05	01-Jul-2008	22	3.750%	73,232.45
Group 4	0170284257	Jan-2010	01-Sep-2005	CA	80.00	108,800.00	108,663.55	01-Oct-2008	19	3.875%	9,609.91
Group 4	0170284261	May-2010	01-Aug-2005	CA	70.00	213,500.00	211,500.00	01-Sep-2009	8	4.625%	8,416.00
Group 4	0170291056	May-2010	01-Sep-2005	SC	60.00	471,000.00	471,000.00	01-Dec-2009	5	5.750%	15,111.25
Group 4	0170296758	Mar-2010	01-Sep-2005	FL	80.00	252,000.00	252,000.00	01-Oct-2009	7	3.750%	7,455.00
Group 4	0170298280	Apr-2009	01-Sep-2005	FL	70.67	212,000.00	211,728.37	01-Nov-2008	18	5.875%	19,739.21
Group 4	0170298335	Jun-2010	01-Sep-2005	NV	79.99	309,300.00	300,148.32	01-Jun-2008	23	3.750%	32,477.69
Group 4	0170298382	Jun-2009	01-Sep-2005	MD	87.10	135,000.00	135,000.00	01-Jan-2009	16	12.875%	25,453.08
Group 4	0170298970	Feb-2010	01-Sep-2005	MD	80.00	269,600.00	269,600.00	01-Mar-2008	26	4.625%	40,102.89
Group 4	0170299048	Dec-2009	01-Oct-2005	WI	75.00	159,000.00	159,000.00	01-May-2009	12	4.875%	10,434.34
Group 4	0170300536	Aug-2009	01-Sep-2005	FL	89.99	167,300.00	167,300.00	01-Feb-2009	15	5.000%	8,466.81
Group 4	0170300707	Jun-2010	01-Sep-2005	NY	82.99	384,250.00	378,342.59	01-Aug-2009	9	4.875%	15,910.44
Group 4	0170301685	Jun-2010	01-Oct-2005	NJ	79.27	650,000.00	634,400.87	01-Feb-2008	27	4.125%	87,360.22
Group 4	0170301827	Oct-2008	01-Sep-2005	HI	80.00	300,000.00	299,997.50	01-Jun-2008	23	3.375%	29,749.73
Group 4	0170301865	Jul-2010	01-Aug-2005	CA	75.00	487,500.00	487,500.00	01-Nov-2008	18	7.125%	55,859.40
Group 4	0170303962	Jun-2010	01-Sep-2005	VA	79.56	262,550.00	274,899.86	01-Jan-2010	4	5.000%	6,502.39
Group 4	0170303971	Jan-2010	01-Sep-2005	MD	80.00	599,200.00	598,806.50	01-Aug-2009	9	4.625%	27,008.71
Group 4	0170307119	May-2009	01-Sep-2005	FL	70.00	116,900.00	116,531.03	01-Dec-2008	17	7.125%	12,684.83
Group 4	0170310044	May-2009	01-Sep-2005	CA	75.00	900,000.00	898,496.33	01-Mar-2009	14	5.750%	72,909.15
Group 4	0170340603	Jun-2008	01-Sep-2005	FL	80.00	436,000.00	435,886.46	01-Jan-2008	28	3.750%	59,843.57
Group 4	0170340667	Jun-2010	01-Sep-2005	NY	74.42	320,000.00	304,350.83	01-Nov-2009	6	3.625%	7,122.20
Group 4	0170340711	Aug-2006	01-Aug-2005	NY	80.00	832,000.00	832,000.00	01-Mar-2006	50	3.250%	220,480.10
Group 4	0170347092	Apr-2010	01-Oct-2005	MD	80.00	253,600.00	246,060.73	01-Nov-2009	6	3.250%	5,707.34
Group 4	0170347965	May-2008	01-Oct-2005	NY	78.79	650,000.00	634,826.69	01-Dec-2007	29	4.125%	93,108.54
Group 4	0170355939	May-2010	01-Sep-2005	CA	70.00	490,000.00	532,236.11	01-Jul-2009	10	4.875%	24,402.76
Group 4	0170362840	Oct-2009	01-Oct-2005	ID	80.00	239,360.00	239,196.88	01-Jun-2009	11	7.250%	18,139.16
Group 4	0170362878	Oct-2008	01-Oct-2005	FL	80.00	228,720.00	228,439.00	01-May-2008	24	7.375%	36,597.90
Group 4	0170363048	Jun-2010	01-Oct-2005	FL	80.00	168,000.00	167,999.00	01-Jan-2010	4	7.375%	5,984.94
Group 4	0170368858	May-2010	01-Oct-2005	NV	80.00	140,000.00	139,946.30	01-Dec-2009	5	3.125%	2,609.37
Group 4	0170385370	Oct-2009	01-Oct-2005	NV	80.00	264,600.00	264,018.09	01-May-2009	12	8.250%	24,641.68
Group 4	0170390669	Oct-2008	01-Oct-2005	FL	80.00	352,000.00	352,000.00	01-Jun-2008	23	7.625%	55,843.45
Group 4	0170390719	May-2008	01-Oct-2005	FL	80.00	136,000.00	133,245.22	01-Dec-2007	29	7.875%	26,100.52
Group 4	0170390728	Jan-2010	01-Oct-2005	CO	80.00	271,096.00	271,096.00	01-Aug-2009	9	7.250%	17,395.29
Group 4	0170390730	May-2010	01-Oct-2005	OH	80.00	196,000.00	195,938.75	01-Dec-2009	5	7.500%	8,286.60
Group 4	0170390763	Dec-2008	01-Oct-2005	FL	80.00	760,000.00	760,000.00	01-Oct-2006	43	8.375%	239,162.76

Nomura Asset Acceptance Corporation
Mortgage Pass-Through Certificates
Series 2005-AR6

Contact: Customer Service - CTSLink
Wells Fargo Bank, N.A.
Securities Administration Services
8480 Stagecoach Circle
Frederick, MD 21701-4747
www.ctslink.com
Telephone: 1-866-846-4526
Fax: 240-586-8675

21-Jul-2010 9:52:23AM

Foreclosure Loan Detail - All Mortgage Loans in Foreclosure during Current Period

Group	Loan Number	Month Loan Entered FC	First Payment Date	State	LTV at Origination	Original Principal Balance	Current Actual Balance	Paid To Date	Months Delinquent	Current Loan Rate	Approximate Delinquent Interest
Group 4	0170390770	Jun-2009	01-Oct-2005	FL	80.00	100,000.00	100,000.00	01-Jan-2009	16	6.875%	10,145.94
Group 4	0170390773	Jun-2009	01-Oct-2005	FL	80.00	98,400.00	98,393.19	01-Jan-2009	16	7.875%	11,294.76
Group 4	0170390810	Dec-2009	01-Oct-2005	FL	80.00	104,800.00	104,335.40	01-Apr-2009	13	7.500%	9,455.40
Group 4	0170390811	Apr-2010	01-Oct-2005	NV	80.00	368,000.00	368,000.00	01-May-2009	12	6.625%	27,370.00
Group 4	0170390839	Feb-2010	01-Jul-2005	GA	80.00	132,000.00	131,999.98	01-Sep-2009	8	7.750%	8,250.00

Nomura Asset Acceptance Corporation
Mortgage Pass-Through Certificates
Series 2005-AR6

Contact: Customer Service - CTSLink
Wells Fargo Bank, N.A.
Securities Administration Services
8480 Stagecoach Circle
Frederick, MD 21701-4747
www.ctslink.com
Telephone: 1-866-846-4526
Fax: 240-586-8675

21-Jul-2010 9:52:23AM

Bankruptcy Detail - All Mortgage Loans in Bankruptcy during Current Period

Summary

New Bankruptcy Loans	
Loans in Bankruptcy	1
Original Principal Balance	121,150.00
Current Actual Balance	120,948.74
Current Bankruptcy Total	
Loans in Bankruptcy	17
Original Principal Balance	5,403,646.00
Current Actual Balance	5,149,767.80

12 Month Bankruptcy History

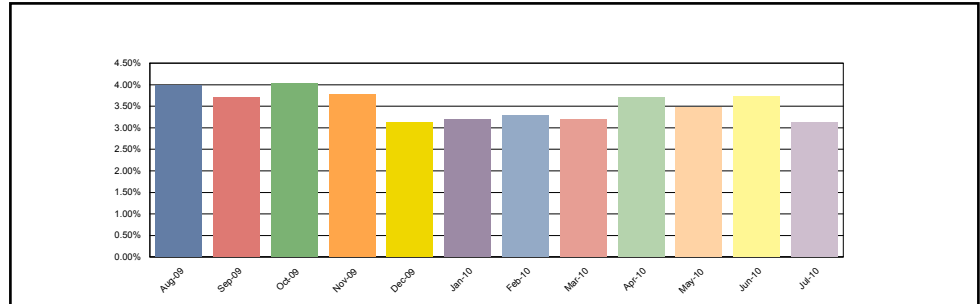

Group 1

New Bankruptcy Loans	
Loans in Bankruptcy	0
Original Principal Balance	0.00
Current Actual Balance	0.00
Current Bankruptcy Total	
Loans in Bankruptcy	7
Original Principal Balance	2,054,650.00
Current Actual Balance	1,814,272.67

12 Month Bankruptcy History

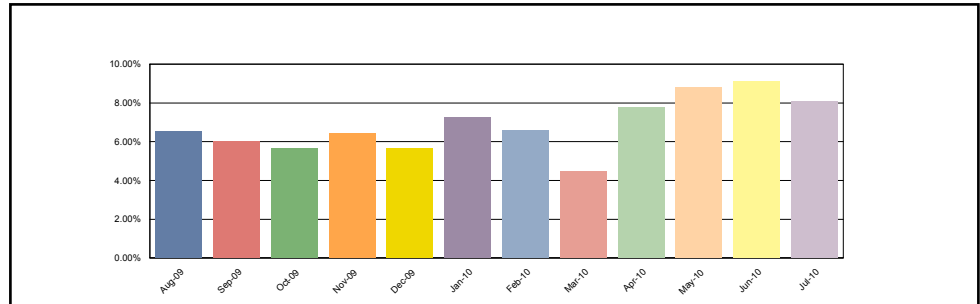

Group 2

New Bankruptcy Loans	
Loans in Bankruptcy	0
Original Principal Balance	0.00
Current Actual Balance	0.00
Current Bankruptcy Total	
Loans in Bankruptcy	1
Original Principal Balance	640,000.00
Current Actual Balance	640,000.00

12 Month Bankruptcy History

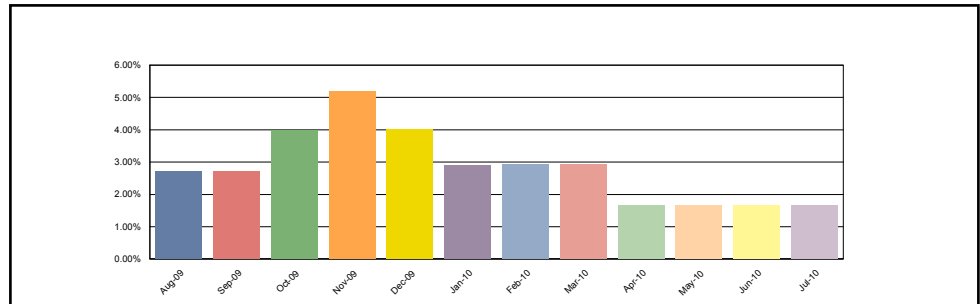

Nomura Asset Acceptance Corporation
Mortgage Pass-Through Certificates
Series 2005-AR6

Contact: Customer Service - CTSLink
Wells Fargo Bank, N.A.
Securities Administration Services
8480 Stagecoach Circle
Frederick, MD 21701-4747
www.ctslink.com
Telephone: 1-866-846-4526
Fax: 240-586-8675

21-Jul-2010 9:52:23AM

Bankruptcy Detail - All Mortgage Loans in Bankruptcy during Current Period

Group 3

New Bankruptcy Loans	
Loans in Bankruptcy	1
Original Principal Balance	121,150.00
Current Actual Balance	120,948.74
Current Bankruptcy Total	
Loans in Bankruptcy	5
Original Principal Balance	994,450.00
Current Actual Balance	981,275.58

12 Month Bankruptcy History

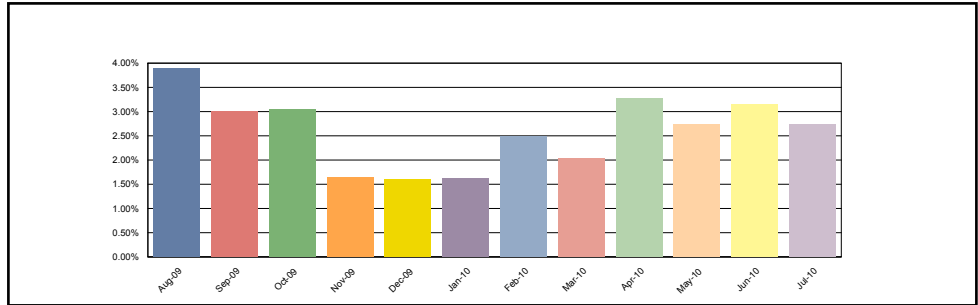

Group 4

New Bankruptcy Loans	
Loans in Bankruptcy	0
Original Principal Balance	0.00
Current Actual Balance	0.00
Current Bankruptcy Total	
Loans in Bankruptcy	4
Original Principal Balance	1,714,546.00
Current Actual Balance	1,714,219.55

12 Month Bankruptcy History

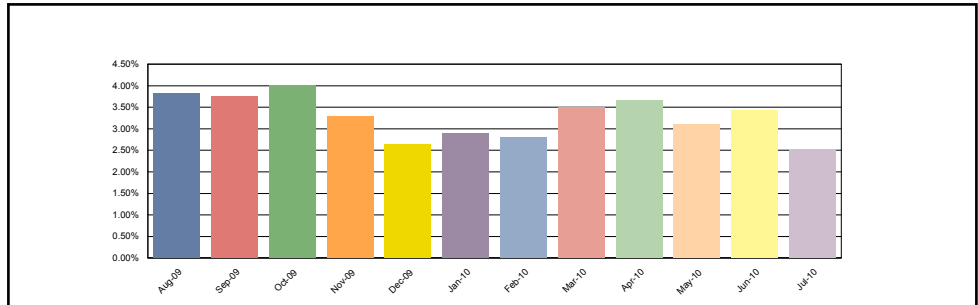

Bankruptcy Detail - All Mortgage Loans in Bankruptcy during Current Period

Group	Loan Number	Month Loan Entered Bankruptcy	First Payment Date	State	LTV at Origination	Original Principal Balance	Current Actual Balance	Paid To Date	Months Delinquent	Current Loan Rate	Approximate Delinquent Interest
Group 1	0170275628	Apr-2010	01-Sep-2005	NV	80.00	304,000.00	304,000.00	01-Mar-2009	14	5.500%	21,280.00
Group 1	0170275630	Apr-2010	01-Sep-2005	NV	57.33	258,000.00	257,946.26	01-Jun-2010	0	2.625%	1,021.04
Group 1	0170346035	Jul-2009	01-Oct-2005	CA	70.00	497,000.00	496,000.32	01-Jan-2009	16	3.875%	35,443.44
Group 1	0170362870	May-2010	01-Oct-2005	CA	80.00	212,000.00	210,053.35	01-May-2010	0	5.875%	1,969.26
Group 1	0170362928	Dec-2008	01-Oct-2005	NV	67.58	359,650.00	110,000.00	01-Nov-2009	6	5.500%	12,924.54
Group 1	0170363018	Nov-2009	01-Oct-2005	CO	80.00	240,000.00	252,640.42	01-May-2010	0	5.250%	2,103.68
Group 1	0170363078	Apr-2010	01-Oct-2005	AZ	80.00	184,000.00	183,632.32	01-May-2010	0	6.625%	1,951.08
Group 2	0170331316	Feb-2008	01-Oct-2005	CA	80.00	640,000.00	640,000.00	01-Jan-2010	4	6.750%	20,800.02
Group 3	0170273218	Dec-2009	01-Aug-2005	AZ	64.18	124,400.00	121,609.18	01-Jul-2010	(1)	5.990%	581.94
Group 3	0170298313	Jun-2010	01-Sep-2005	NV	80.00	260,000.00	259,871.16	01-Jun-2009	11	5.875%	15,835.95

Nomura Asset Acceptance Corporation
Mortgage Pass-Through Certificates
Series 2005-AR6

Contact: Customer Service - CTSLink
Wells Fargo Bank, N.A.
Securities Administration Services
8480 Stagecoach Circle
Frederick, MD 21701-4747
www.ctslink.com
Telephone: 1-866-846-4526
Fax: 240-586-8675

21-Jul-2010 9:52:23AM

Bankruptcy Detail - All Mortgage Loans in Bankruptcy during Current Period

Group	Loan Number	Month Loan Entered Bankruptcy	First Payment Date	State	LTV at Origination	Original Principal Balance	Current Actual Balance	Paid To Date	Months Delinquent	Current Loan Rate	Approximate Delinquent Interest
Group 3	0170306368	Dec-2009	01-Aug-2005	MO	70.00	142,100.00	132,046.50	01-Dec-2009	5	5.500%	4,025.25
Group 3	0170362854	Jul-2010	01-Oct-2005	TX	79.97	121,150.00	120,948.74	01-Mar-2010	2	7.000%	2,721.32
Group 3	0170366813	Apr-2010	01-Sep-2005	MA	80.00	346,800.00	346,800.00	01-Nov-2008	18	6.875%	38,292.60
Group 4	0170273201	Oct-2008	01-Aug-2005	CA	80.00	420,000.00	419,993.67	01-Nov-2009	6	3.625%	10,149.84
Group 4	0170296750	May-2008	01-Sep-2005	NJ	80.00	360,000.00	359,903.86	01-Jun-2010	0	3.125%	1,724.54
Group 4	0170298397	Jun-2010	01-Sep-2005	NV	90.00	138,546.00	138,545.90	01-Apr-2009	13	6.250%	10,174.35
Group 4	0170301846	Dec-2008	01-Sep-2005	CA	80.00	796,000.00	795,776.12	01-Jul-2009	10	3.500%	31,167.84

Nomura Asset Acceptance Corporation
Mortgage Pass-Through Certificates
Series 2005-AR6

21-Jul-2010 9:52:23AM

Realized Loss Detail Report - Loans with Losses during Current Period

Group	Inactive				Active				Totals			
	# Loans with Losses	Liquidated Actual Balance	Realized Loss/(Gain) Amount	Current Loss Percentage	# Loans with Losses	Ending Actual Balance	Realized Loss/(Gain) Amount	Current Loss Percentage	# Loans with Losses	Liquidated or Ending Actual Balance	Realized Loss/(Gain) Amount	Current Loss Percentage
Group 1	3	798,177.10	(1,057.03)	(0.005 %)	1	110,000.00	283,166.38	1.267 %	4	908,177.10	282,109.35	1.262 %
Group 2	1	805,000.00	(15,463.86)	(0.040 %)	0	0.00	0.00	0.000 %	1	805,000.00	(15,463.86)	(0.040 %)
Group 3	4	1,239,339.82	398,307.43	1.111 %	0	0.00	0.00	0.000 %	4	1,239,339.82	398,307.43	1.111 %
Group 4	19	5,453,090.33	691,671.25	1.021 %	0	0.00	0.00	0.000 %	19	5,453,090.33	691,671.25	1.021 %
Total	27	8,295,607.25	1,073,457.79	0.652 %	1	110,000.00	283,166.38	0.172 %	28	8,405,607.25	1,356,624.17	0.825 %

Realized Loss Loan Detail Report - Loans with Losses during Current Period

Group	Loan Number	Original Principal Balance	Current Note Rate	State	LTV at Origination	Original Term	Liquidated or Ending Actual Balance	Liquidation Effective Date	Realized Loss/(Gain)	Cumulative Realized Loss/(Gain)
Group 1	0170266257	232,400.00	2.875%	CA	70.00	360	232,400.00	04/26/2010	112.28	148,559.90
Group 1	0170287708	353,600.00	5.750%	CA	80.00	360	358,819.46	05/14/2010	262.69	108,040.61
Group 1	0170362928	359,650.00	5.500%	NV	67.58	410	110,000.00	Active**	283,166.38	283,166.38
Group 1	0170385401	207,200.00	6.625%	AZ	80.00	360	206,957.64	07/13/2009	(1,432.00)	110,903.78
Group 2	0170307122	805,000.00	6.750%	FL	70.00	360	805,000.00	06/23/2008	(15,463.86)	637,479.80
Group 3	0170296732	491,200.00	6.875%	NY	80.00	360	487,849.71	10/22/2009	(1,387.00)	326,293.71
Group 3	0170301770	149,500.00	5.990%	OR	65.00	360	139,696.00	04/22/2010	(518.79)	75,294.60
Group 3	0170301785	312,000.00	6.500%	CA	65.00	360	303,794.11	06/08/2010	207,411.31	207,411.31
Group 3	0170338514	308,000.00	6.375%	CA	80.00	360	308,000.00	06/02/2010	192,801.91	192,801.91
Group 4	0170250067	280,000.00	9.375%	MD	80.00	360	288,390.45	05/10/2010	(3,317.55)	180,248.72
Group 4	0170253272	143,550.00	4.250%	NV	79.99	360	143,550.00	02/26/2010	(261.69)	105,061.80
Group 4	0170273204	360,000.00	6.500%	NV	80.00	360	375,642.66	12/11/2009	(170.03)	244,677.44
Group 4	0170287727	318,000.00	3.375%	CA	74.82	360	316,283.77	05/10/2010	41.08	95,301.63
Group 4	0170296771	144,700.00	7.375%	FL	79.99	360	144,700.00	04/19/2010	(995.32)	110,919.10
Group 4	0170298331	272,000.00	3.750%	NV	80.00	360	271,985.00	06/10/2010	267,015.38	267,015.38
Group 4	0170298974	328,000.00	7.625%	MD	80.00	360	327,995.09	01/29/2009	(161.46)	95,425.20
Group 4	0170299053	617,945.00	5.125%	NJ	80.00	360	617,866.73	05/04/2010	20.07	259,289.43
Group 4	0170301702	210,000.00	3.125%	NJ	70.00	360	195,984.57	06/03/2010	118,781.09	118,781.09
Group 4	0170303956	454,800.00	8.625%	VA	80.00	360	454,769.88	07/14/2008	(2,252.41)	203,891.15
Group 4	0170307085	227,500.00	4.125%	CA	70.00	360	227,500.00	05/13/2010	(1,738.23)	157,200.59
Group 4	0170307106	492,000.00	3.625%	CA	80.00	360	492,000.00	05/14/2010	(2,462.53)	350,523.99
Group 4	0170362862	230,400.00	6.760%	CA	80.00	360	226,866.43	04/29/2010	(1,255.31)	146,124.63
Group 4	0170362874	245,250.00	7.250%	KS	75.00	360	244,915.46	06/03/2010	99,486.38	99,486.38
Group 4	0170362913	396,000.00	8.625%	CA	80.00	360	396,000.00	12/22/2009	(336.67)	232,807.42
Group 4	0170363080	120,000.00	7.500%	AZ	80.00	360	119,995.35	06/02/2010	70,686.17	70,686.17
Group 4	0170385378	229,900.00	7.750%	NV	79.83	360	229,899.31	03/02/2010	(433.15)	183,791.57

**Nomura Asset Acceptance Corporation
Mortgage Pass-Through Certificates
Series 2005-AR6**

Contact: Customer Service - CTSLink
Wells Fargo Bank, N.A.
Securities Administration Services
8480 Stagecoach Circle
Frederick, MD 21701-4747
www.ctslink.com
Telephone: 1-866-846-4526
Fax: 240-586-8675

21-Jul-2010 9:52:23AM

Realized Loss Loan Detail Report - Loans with Losses during Current Period

Group	Loan Number	Original Principal Balance	Current Note Rate	State	LTV at Origination	Original Term	Liquidated or Ending Actual Balance	Liquidation Effective Date	Realized Loss/(Gain)	Cumulative Realized Loss/(Gain)
Group 4	0170385762	251,200.00	7.375%	NY	80.00	360	251,169.06	06/02/2010	149,064.43	149,064.43
Group 4	0170390735	132,000.00	7.625%	IL	80.00	360	127,576.57	12/16/2008	(39.00)	135,643.32

Realized Loss/(Gain) value may include Interest Loss, Principal Loss, and Expense amounts.

* This data is currently not provided for reporting.

** The current loss for this loan is associated with a modification; for further detail please see the Modification section.

Nomura Asset Acceptance Corporation
Mortgage Pass-Through Certificates
Series 2005-AR6

Contact: Customer Service - CTSLink
Wells Fargo Bank, N.A.
Securities Administration Services
8480 Stagecoach Circle
Frederick, MD 21701-4747
www.ctslink.com
Telephone: 1-866-846-4526
Fax: 240-586-8675

21-Jul-2010 9:52:23AM

Realized Loss Report - Collateral

Summary

MDR

Current Month 1.018%
3 Month Average 1.596%
12 Month Average 1.963%

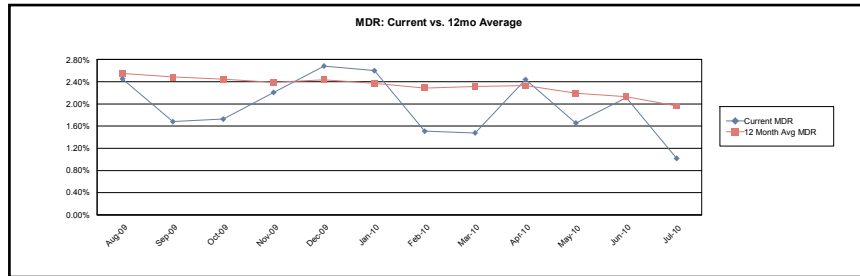

SDA

Current Month 19.262%
3 Month Average 29.066%
12 Month Average 35.064%

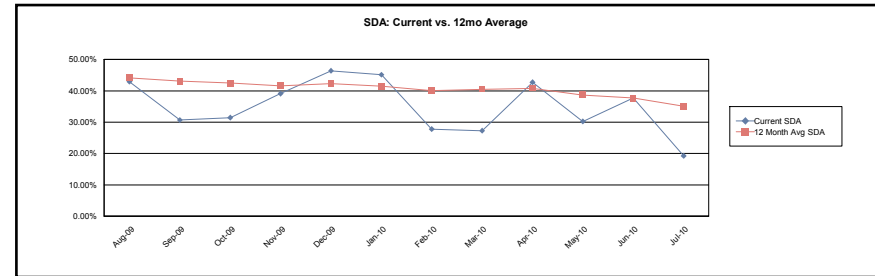

CDR

Current Month 11.557%
3 Month Average 17.439%
12 Month Average 21.038%

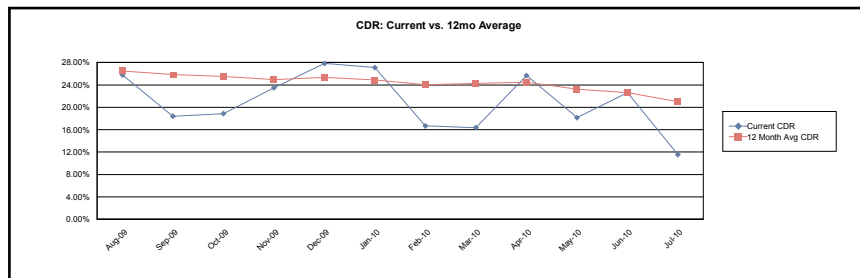

Loss Severity

Current Month (Cumulative) 48.624%
3 Month Average (Cumulative) 48.455%
12 Month Average (Cumulative) 47.650%

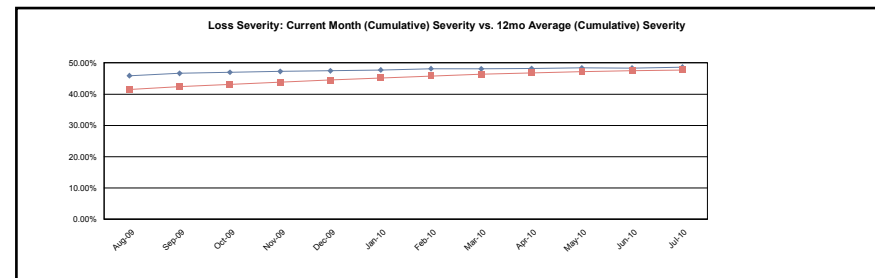

Nomura Asset Acceptance Corporation
Mortgage Pass-Through Certificates
Series 2005-AR6

Contact: Customer Service - CTSLink
Wells Fargo Bank, N.A.
Securities Administration Services
8480 Stagecoach Circle
Frederick, MD 21701-4747
www.ctslink.com
Telephone: 1-866-846-4526
Fax: 240-586-8675

21-Jul-2010 9:52:23AM

Realized Loss Report - Collateral

Group 1

MDR

Current Month 0.000%
3 Month Average 1.686%
12 Month Average 2.253%

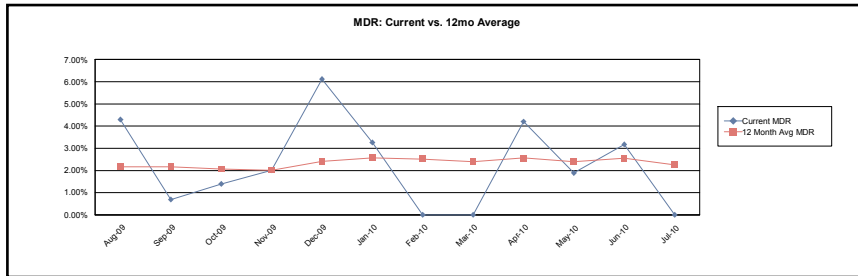

SDA

Current Month 0.000%
3 Month Average 29.170%
12 Month Average 36.787%

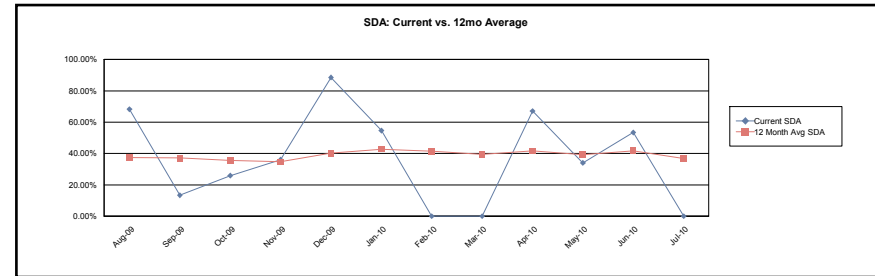

CDR

Current Month 0.000%
3 Month Average 17.502%
12 Month Average 22.072%

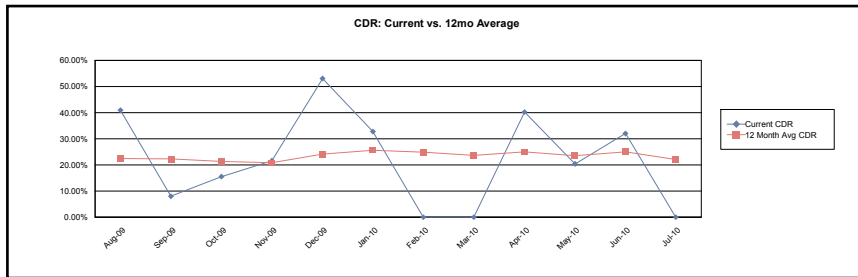

Loss Severity

Current Month (Cumulative) 52.184%
3 Month Average (Cumulative) 51.681%
12 Month Average (Cumulative) 50.678%

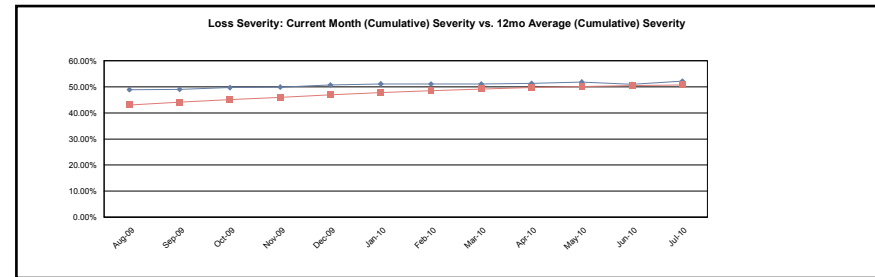

Nomura Asset Acceptance Corporation
Mortgage Pass-Through Certificates
Series 2005-AR6

Contact: Customer Service - CTSLink
Wells Fargo Bank, N.A.
Securities Administration Services
8480 Stagecoach Circle
Frederick, MD 21701-4747
www.ctslink.com
Telephone: 1-866-846-4526
Fax: 240-586-8675

21-Jul-2010 9:52:23AM

Realized Loss Report - Collateral

Group 2

MDR

Current Month	0.000%
3 Month Average	0.000%
12 Month Average	0.505%

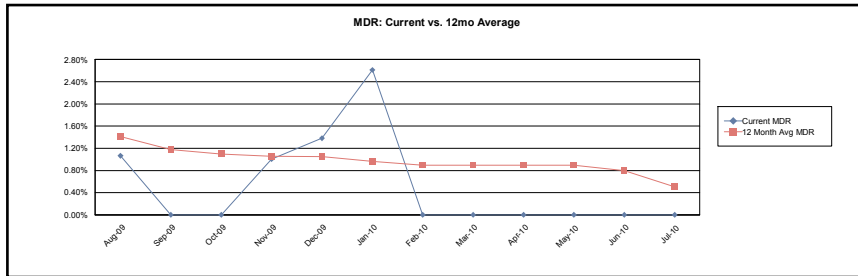

SDA

Current Month	0.000%
3 Month Average	0.000%
12 Month Average	9.174%

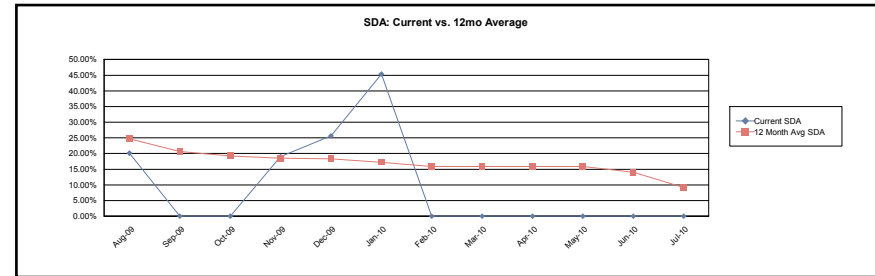

CDR

Current Month	0.000%
3 Month Average	0.000%
12 Month Average	5.504%

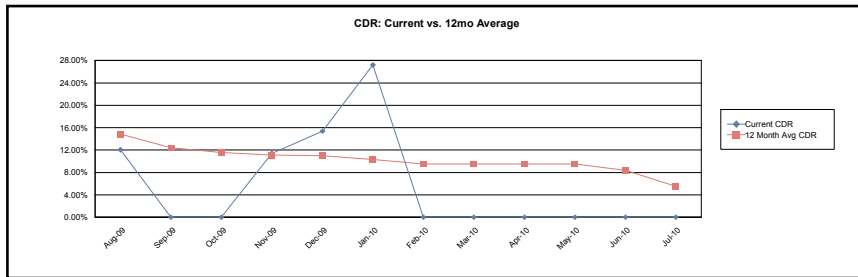

Loss Severity

Current Month (Cumulative)	38.015%
3 Month Average (Cumulative)	38.094%
12 Month Average (Cumulative)	37.874%

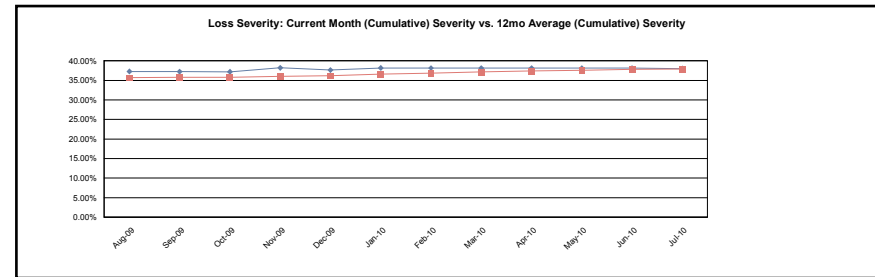

Nomura Asset Acceptance Corporation
Mortgage Pass-Through Certificates
Series 2005-AR6

Contact: Customer Service - CTSLink
Wells Fargo Bank, N.A.
Securities Administration Services
8480 Stagecoach Circle
Frederick, MD 21701-4747
www.ctslink.com
Telephone: 1-866-846-4526
Fax: 240-586-8675

21-Jul-2010 9:52:23AM

Realized Loss Report - Collateral

Group 3

MDR

Current Month 1.670%
3 Month Average 1.442%
12 Month Average 1.418%

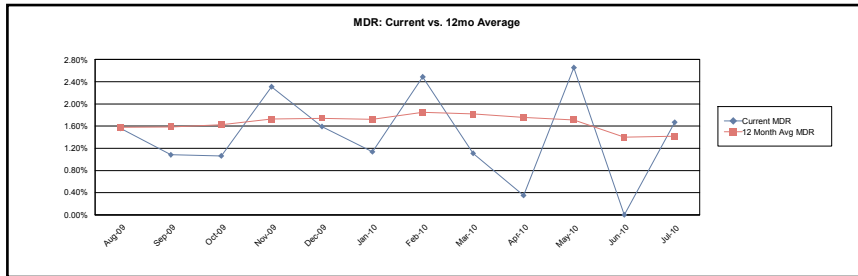

SDA

Current Month 30.494%
3 Month Average 25.777%
12 Month Average 25.754%

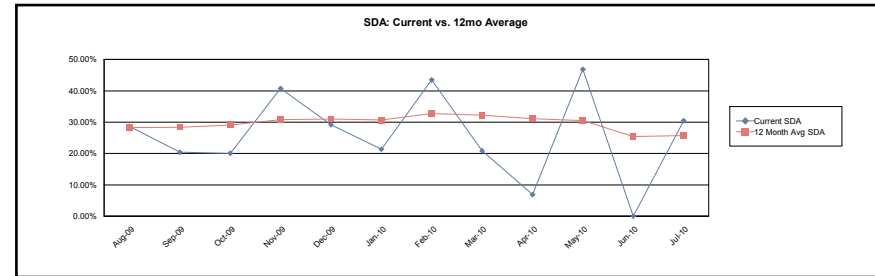

CDR

Current Month 18.297%
3 Month Average 15.298%
12 Month Average 15.410%

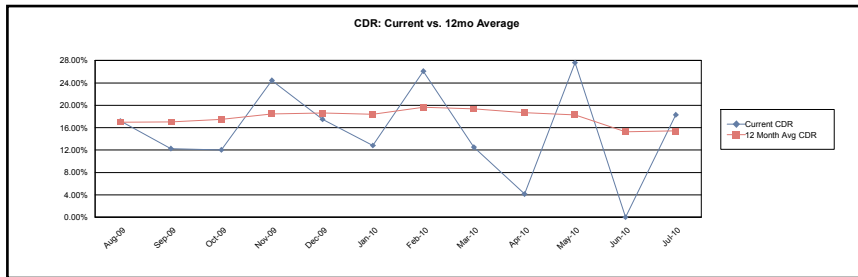

Loss Severity

Current Month (Cumulative) 52.347%
3 Month Average (Cumulative) 52.078%
12 Month Average (Cumulative) 51.954%

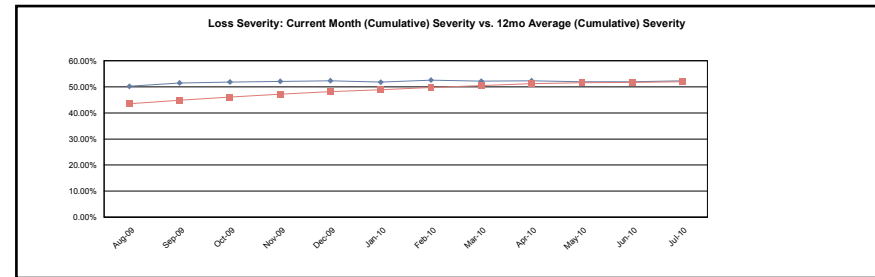

Nomura Asset Acceptance Corporation
Mortgage Pass-Through Certificates
Series 2005-AR6

Contact: Customer Service - CTSLink
Wells Fargo Bank, N.A.
Securities Administration Services
8480 Stagecoach Circle
Frederick, MD 21701-4747
www.ctslink.com
Telephone: 1-866-846-4526
Fax: 240-586-8675

21-Jul-2010 9:52:23AM

Realized Loss Report - Collateral

Group 4

MDR

Current Month 1.577%
3 Month Average 2.503%
12 Month Average 2.846%

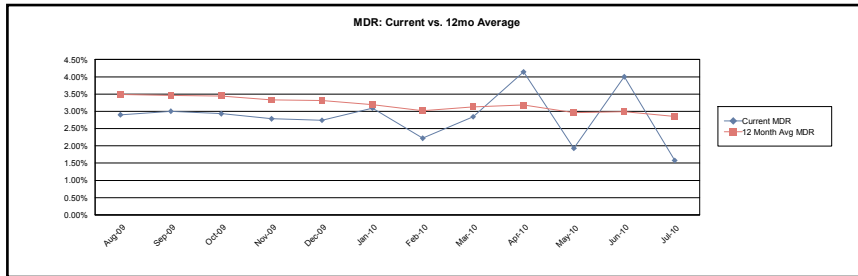

SDA

Current Month 28.943%
3 Month Average 42.757%
12 Month Average 48.402%

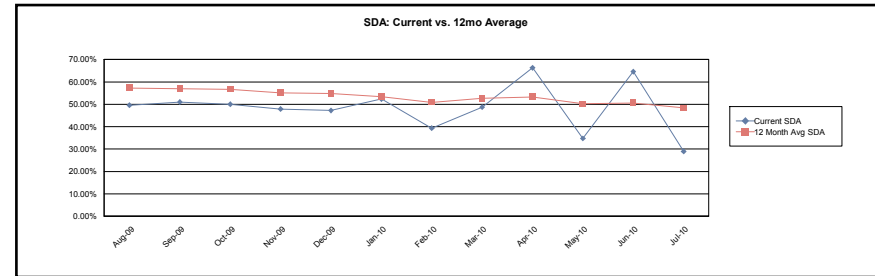

CDR

Current Month 17.366%
3 Month Average 25.654%
12 Month Average 29.041%

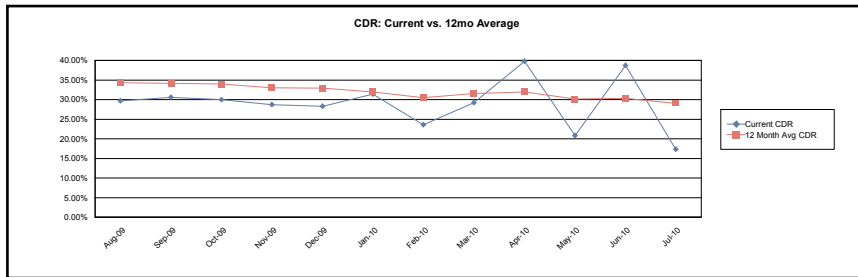

Loss Severity

Current Month (Cumulative) 48.643%
3 Month Average (Cumulative) 48.536%
12 Month Average (Cumulative) 47.693%

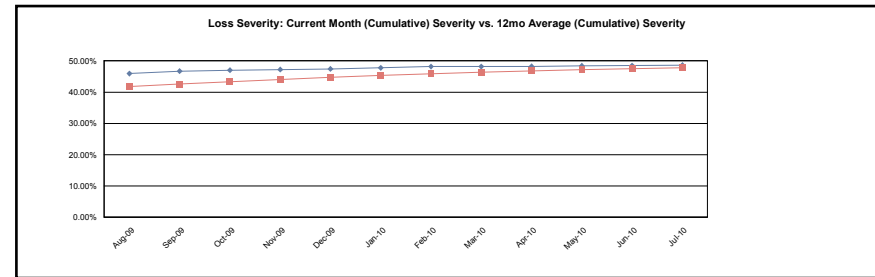

Calculation Methodology:

Monthly Default Rate (MDR): $\text{Sum}(\text{Beg Scheduled Balance of Liquidated Loans}) / \text{Sum}(\text{Beg Scheduled Balance})$.

Conditional Default Rate (CDR): $1 - ((1 - \text{MDR})^{12})$

SDA Standard Default Assumption: If $\text{WAS} \leq 30$ then $\text{CDR} / (\text{WAS} * 0.02)$ else if $30 < \text{WAS} \leq 60$ then $\text{CDR} / 0.6$ else if $60 < \text{WAS} \leq 120$ then $\text{CDR} / (0.6 - ((\text{WAS} - 60) * 0.0095))$ else if $\text{WAS} > 120$ then $\text{CDR} / 0.03$

Cumulative Loss Severity: $\text{Sum}(\text{All Realized Losses}) / \text{Sum}(\text{Actual Liquidated Balance for loans that have experienced a loss})$. 3 Month Average and 12 Month Average will not have values until the 3rd and 12th month respectively.

Nomura Asset Acceptance Corporation
Mortgage Pass-Through Certificates
Series 2005-AR6

Contact: Customer Service - CTSLink
Wells Fargo Bank, N.A.
Securities Administration Services
8480 Stagecoach Circle
Frederick, MD 21701-4747
www.ctslink.com
Telephone: 1-866-846-4526
Fax: 240-586-8675

21-Jul-2010 9:52:23AM

Prepayment Detail - Prepayments during Current Period

Summary													
	Loans Paid in Full			Repurchased Loans			Substitution Loans			Liquidated Loans			Curtailments
	Count	Original Principal Balance	Current Scheduled Balance	Count	Original Principal Balance	Current Scheduled Balance	Count	Original Principal Balance	Current Scheduled Balance	Count	Original Principal Balance	Current Scheduled Balance	Curtailment Amount
Group 1	0	0.00	0.00	0	0.00	0.00	0	0.00	0.00	0	0.00	0.00	249,878.06
Group 2	0	0.00	0.00	0	0.00	0.00	0	0.00	0.00	0	0.00	0.00	(20,936.47)
Group 3	1	215,000.00	200,684.28	0	0.00	0.00	0	0.00	0.00	2	620,000.00	611,794.11	(41,111.42)
Group 4	0	0.00	0.00	0	0.00	0.00	0	0.00	0.00	5	1,098,450.00	1,084,476.01	(95,498.43)
Total	1	215,000.00	200,684.28	0	0.00	0.00	0	0.00	0.00	7	1,718,450.00	1,696,270.12	92,331.74

Prepayment Loan Detail - Prepayments during Current Period

Group	Loan Number	State	LTV at Origination	First Payment Date	Original Principal Balance	Prepayment Amount	PIF Type	Months Delinquent	Current Loan Rate	Original Term	Seasoning
Group 3	0170301785	CA	65.00	01-Sep-2005	312,000.00	303,794.11	Liquidation	19	6.500%	360	58
Group 3	0170338514	CA	80.00	01-Oct-2005	308,000.00	308,000.00	Liquidation	21	6.375%	360	57
Group 3	0170363073	TX	72.88	01-Oct-2005	215,000.00	200,405.72	Loan Paid in Full	0	6.250%	360	57
Group 4	0170298331	NV	80.00	01-Sep-2005	272,000.00	271,985.00	Liquidation	42	3.750%	360	58
Group 4	0170301702	NJ	70.00	01-Oct-2005	210,000.00	195,984.57	Liquidation	19	3.125%	360	57
Group 4	0170362874	KS	75.00	01-Oct-2005	245,250.00	244,915.46	Liquidation	15	7.250%	360	57
Group 4	0170363080	AZ	80.00	01-Oct-2005	120,000.00	119,995.35	Liquidation	26	7.500%	360	57
Group 4	0170385762	NY	80.00	01-Oct-2005	251,200.00	251,169.06	Liquidation	36	7.375%	360	57

Nomura Asset Acceptance Corporation
Mortgage Pass-Through Certificates
Series 2005-AR6

Contact: Customer Service - CTSLink
Wells Fargo Bank, N.A.
Securities Administration Services
8480 Stagecoach Circle
Frederick, MD 21701-4747
www.ctslink.com
Telephone: 1-866-846-4526
Fax: 240-586-8675

21-Jul-2010 9:52:23AM

Prepayment Rates

Summary

SMM

Current Month 1.194%
3 Month Average 1.763%
12 Month Average 2.597%

CPR

Current Month 13.425%
3 Month Average 19.093%
12 Month Average 22.866%

PSA

Current Month 223.753%
3 Month Average 318.215%
12 Month Average 381.094%

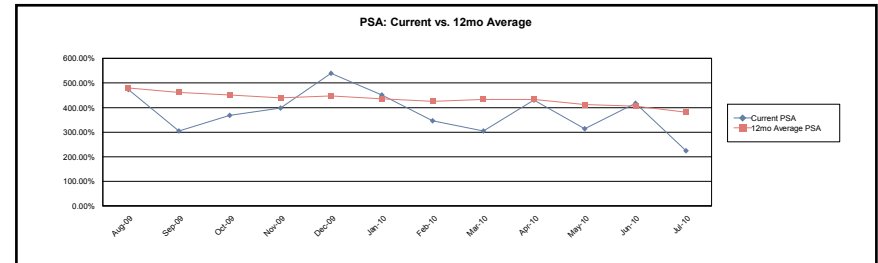
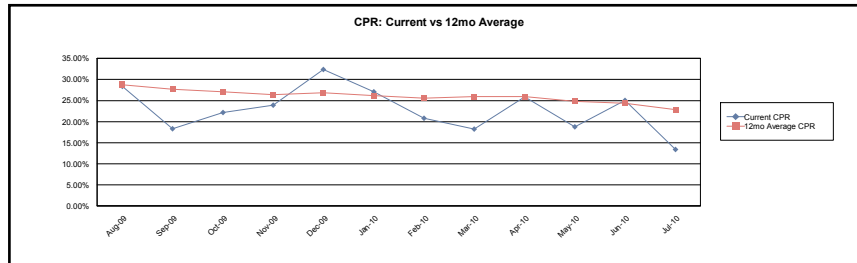

Group 1

SMM

Current Month 1.106%
3 Month Average 2.059%
12 Month Average 2.832%

CPR

Current Month 12.489%
3 Month Average 21.703%
12 Month Average 22.846%

PSA

Current Month 208.157%
3 Month Average 361.714%
12 Month Average 380.765%

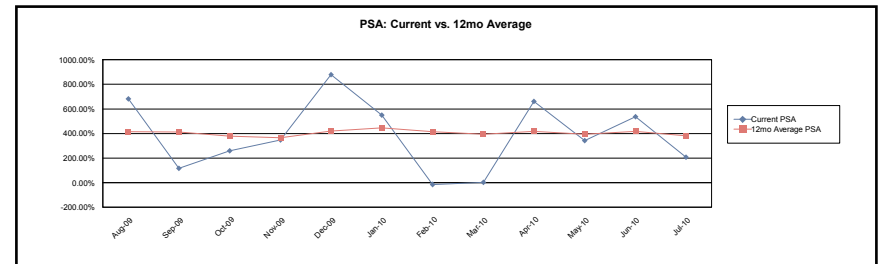
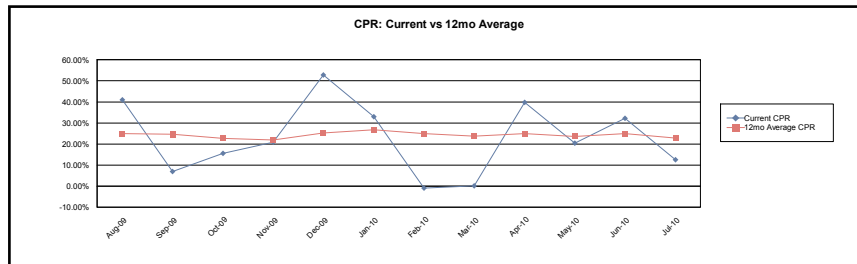

Nomura Asset Acceptance Corporation
Mortgage Pass-Through Certificates
Series 2005-AR6

Contact: Customer Service - CTSLink
Wells Fargo Bank, N.A.
Securities Administration Services
8480 Stagecoach Circle
Frederick, MD 21701-4747
www.ctslink.com
Telephone: 1-866-846-4526
Fax: 240-586-8675

21-Jul-2010 9:52:23AM

Prepayment Rates

Group 2

SMM

Current Month (0.054%)
3 Month Average (0.057%)
12 Month Average 0.721%

CPR

Current Month (0.653%)
3 Month Average (0.689%)
12 Month Average 7.858%

PSA

Current Month (10.890%)
3 Month Average (11.491%)
12 Month Average 130.969%

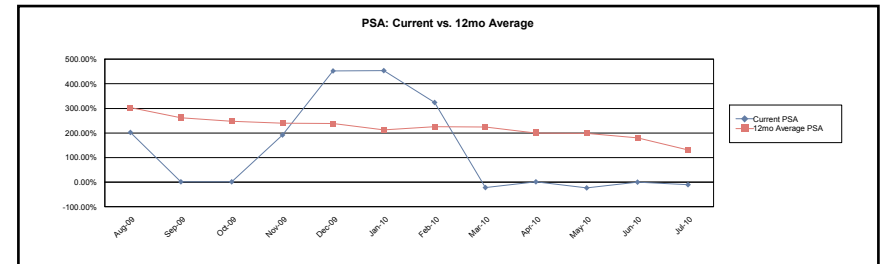
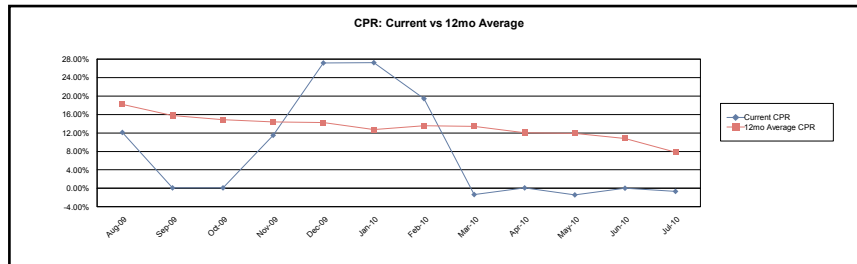

Group 3

SMM

Current Month 2.105%
3 Month Average 2.013%
12 Month Average 2.280%

CPR

Current Month 22.533%
3 Month Average 21.481%
12 Month Average 18.972%

PSA

Current Month 375.557%
3 Month Average 358.015%
12 Month Average 316.193%

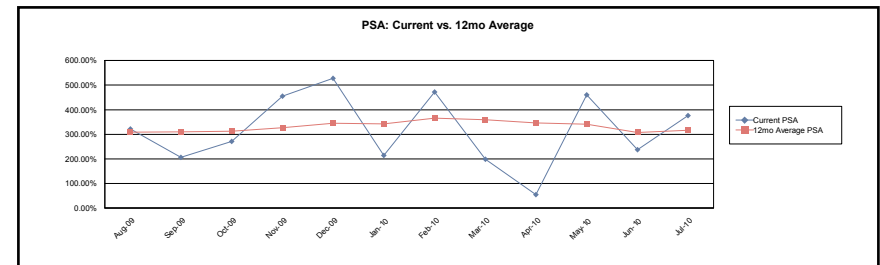
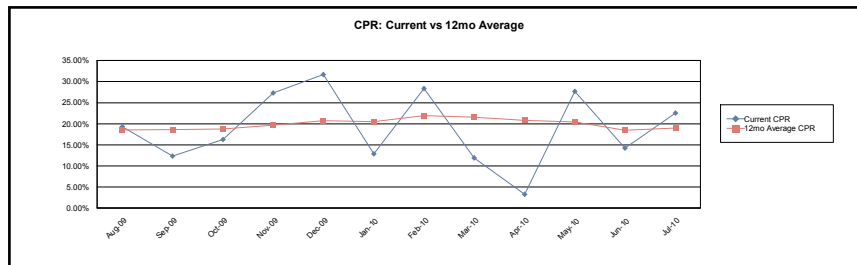

Nomura Asset Acceptance Corporation
Mortgage Pass-Through Certificates
Series 2005-AR6

Contact: Customer Service - CTSLink
Wells Fargo Bank, N.A.
Securities Administration Services
8480 Stagecoach Circle
Frederick, MD 21701-4747
www.ctslink.com
Telephone: 1-866-846-4526
Fax: 240-586-8675

21-Jul-2010 9:52:23AM

Prepayment Rates

Group 4

SMM

Current Month	1.438%
3 Month Average	2.514%
12 Month Average	3.607%

CPR

Current Month	15.957%
3 Month Average	25.760%
12 Month Average	30.144%

PSA

Current Month	265.952%
3 Month Average	429.331%
12 Month Average	502.403%

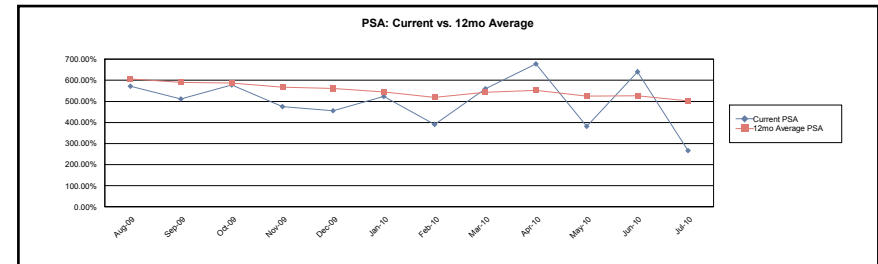
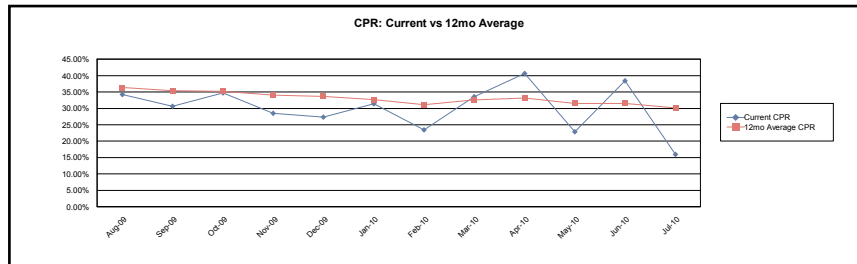

Calculation Methodology:

Single Month Mortality (SMM): (Partial and full prepayments + Repurchases) / (Beginning Scheduled Balance - Scheduled Principal)

Conditional PrePayment Rate (CPR): $1 - ((1 - \text{SMM})^{12})$

PSA Standard Prepayment Model: $100 * \text{CPR} / (0.2 * \text{MIN}(30, \text{WAS}))$

Weighted Average Seasoning (WAS): $\text{sum}((\text{Original Term} - \text{Remaining Term}) * (\text{Current Scheduled Balance} / \text{Deal Scheduled Principal Balance}))$

Nomura Asset Acceptance Corporation
Mortgage Pass-Through Certificates
Series 2005-AR6

Contact: Customer Service - CTSLink
Wells Fargo Bank, N.A.
Securities Administration Services
8480 Stagecoach Circle
Frederick, MD 21701-4747
www.ctslink.com
Telephone: 1-866-846-4526
Fax: 240-586-8675

21-Jul-2010 9:52:23AM

Modification Summary

	Loan Count (Numerator)	Loan Count (Denominator)	Loan Count %	Current Scheduled Balance (Numerator)	Current Scheduled Balance (Denominator)	Current Scheduled Balance %
Number of loans modified within the past 12 months that are currently delinquent (against the total number of loans delinquent within the deal)	5	223	2.242%	1,098,031.15	64,042,911.04	1.715%
Number of modified loans that have passed the loan modification performance test (against the total number of modified loans)	49	71	69.014%	14,896,052.12	21,206,459.07	70.243%
Number of loans modified in the current cycle (against the number of loans within the deal)	10	589	1.698%	3,060,016.48	164,537,845.76	1.860%
Number of modified loans (against the total number of loans within the deal)	71	589	12.054%	21,206,459.07	164,537,845.76	12.888%
Number of loans modified within the last 12 months (against the total number of modified loans within the deal)	44	71	61.972%	13,716,937.92	21,206,459.07	64.683%
Number of loans modified within the last 12 months (against the total number of loans within the deal)	44	589	7.470%	13,716,937.92	164,537,845.76	8.337%
Number of modified loans that are not currently delinquent after the modification (against the number of modified loans within the deal)	49	71	69.014%	14,896,052.12	21,206,459.07	70.243%
Number of loans modified in the current cycle that are not currently delinquent (against the number of loans modified in the current cycle)	9	10	90.000%	2,950,995.29	3,060,016.48	96.437%
Number of loans modified in the current cycle that are currently delinquent (against the number of loans modified in the current cycle)	1	10	10.000%	109,021.19	3,060,016.48	3.563%
Number of modified loans that were not delinquent at the time of the modification (against the number of loans modified within the deal)	17	71	23.944%	4,391,140.66	21,206,459.07	20.707%
Number of modified loans that were delinquent at the time of the modification (against the total number of loans modified within the deal)	54	71	76.056%	16,815,318.41	21,206,459.07	79.293%

Delinquencies are classified based on the logic set forth in the governing documents.

If a loan is modified in the first month of the security it is assumed the loan is delinquent.

This summary excludes inactive loans.

Nomura Asset Acceptance Corporation
Mortgage Pass-Through Certificates
Series 2005-AR6

Contact: Customer Service - CTSLink
Wells Fargo Bank, N.A.
Securities Administration Services
8480 Stagecoach Circle
Frederick, MD 21701-4747
www.ctslink.com
Telephone: 1-866-846-4526
Fax: 240-586-8675

21-Jul-2010 9:52:23AM

Modification Detail

Modification Detail Summary												
Groups	Current						Cumulative					
	Loan Count	Original Principal Balance	Current Scheduled Balance	Capitalized Amount	Capitalized Reimbursement Amount	Total Forgiveness	Loan Count	Original Principal Balance	Current Scheduled Balance	Capitalized Amount	Capitalized Reimbursement Amount	Total Forgiveness
Group 1	2	637,550.00	389,661.95	3,354.52	251,649.00	283,166.38	19	5,398,720.00	4,277,454.28	130,558.60	235,114.08	283,166.38
Group 2	1	399,300.00	420,241.59	21,493.45	0.00	0.00	5	2,702,400.00	2,298,102.96	139,985.50	(10,945.81)	0.00
Group 3	4	1,053,300.00	1,087,053.15	38,656.83	180.27	0.00	17	4,278,020.00	4,200,740.91	171,443.61	(8,202.03)	0.00
Group 4	3	1,065,800.00	1,163,059.79	80,837.91	405.74	0.00	40	11,619,970.00	10,430,160.92	557,799.73	(50,896.88)	66,307.50
Total	10	3,155,950.00	3,060,016.48	144,342.71	252,235.01	283,166.38	81	23,999,110.00	21,206,459.07	999,787.44	165,069.36	349,473.88

Current Month Modification Detail																
Loan Number/ Original Balance	Mod Appr Date/Mod Effective Date	Total Capitalized Amount	Total Capitalized Reimb. Amount	Total Forgiveness	No of Times Loan Modified		No of Months Delinq.	Loan Status	Next Due Date	Interest Rate	Payment Amount	Maturity Date	Balloon Amount	Balloon Date	Scheduled Balance	
Group 1																
0170274190	07/14/2010					Pre Mod	2	No Action	03/01/2010	3.125	723.70	08/01/2035	*	*	277,900.00	
277,900.00	07/01/2010	3,354.52	8.76	*	1	Post Mod	0	No Action	07/01/2010	3.125	1,346.19	08/01/2035	*	*	280,640.76	
0170362928	07/14/2010					Pre Mod	22	Bankruptcy	07/01/2008	5.375	1,610.88	09/01/2035	*	*	359,637.66	
359,650.00	12/01/2009	*	251,640.24	283,166.38	1	Post Mod	6	Bankruptcy	12/01/2009	5.500	624.57	11/01/2039	*	*	109,021.19	
Group 2																
0170288131	07/14/2010					Pre Mod	9	No Action	08/01/2009	5.875	1,953.95	08/01/2035	*	*	399,104.53	
399,300.00	07/01/2010	21,493.45	0.00	*	1	Post Mod	(1)	No Action	08/01/2010	5.125	2,152.69	08/01/2045	*	*	420,241.59	
Group 3																
0170273096	07/14/2010					Pre Mod	2	No Action	03/01/2010	6.500	1,550.79	07/01/2035	*	*	286,300.00	
286,300.00	07/01/2010	5,410.06	22.64	*	1	Post Mod	0	No Action	07/01/2010	5.000	1,470.94	07/01/2045	*	*	291,454.58	
0170298325	07/14/2010					Pre Mod	2	No Action	03/01/2010	5.125	1,088.71	08/01/2035	*	*	254,917.52	
255,000.00	07/01/2010	2,762.74	11.85	*	1	Post Mod	0	No Action	07/01/2010	5.125	1,318.85	08/01/2045	*	*	257,461.92	
0170363671	07/14/2010					Pre Mod	9	No Action	08/01/2009	5.125	1,281.25	09/01/2035	*	*	300,000.00	
300,000.00	07/01/2010	16,623.33	71.30	*	1	Post Mod	0	No Action	07/01/2010	5.125	1,619.17	09/01/2045	*	*	316,356.41	
0170390743	07/14/2010					Pre Mod	10	No Action	07/01/2009	5.000	1,189.12	09/01/2035	*	*	204,426.92	
212,000.00	07/01/2010	13,860.70	74.48	*	2	Post Mod	0	No Action	07/01/2010	5.000	1,192.97	06/01/2040	*	*	221,780.24	
Group 4																
0170346040	07/14/2010					Pre Mod	6	No Action	11/01/2009	6.000	2,515.36	09/01/2035	*	*	389,918.50	
398,300.00	07/01/2010	28,415.84	158.12	*	2	Post Mod	0	No Action	07/01/2010	5.750	2,643.94	10/01/2035	*	*	422,142.12	
0170355929	07/14/2010					Pre Mod	10	No Action	07/01/2009	5.000	2,795.69	08/01/2035	*	*	479,827.84	
476,000.00	07/01/2010	35,968.67	170.41	*	2	Post Mod	0	No Action	07/01/2010	4.500	2,660.60	06/01/2040	*	*	524,408.01	

Nomura Asset Acceptance Corporation
Mortgage Pass-Through Certificates
Series 2005-AR6

Contact: Customer Service - CTSLink
Wells Fargo Bank, N.A.
Securities Administration Services
8480 Stagecoach Circle
Frederick, MD 21701-4747
www.ctslink.com
Telephone: 1-866-846-4526
Fax: 240-586-8675

21-Jul-2010 9:52:23AM

Current Month Modification Detail															
Loan Number/ Original Balance	Mod Appr Date/Mod Effective Date	Total Capitalized Amount	Total Capitalized Reimb. Amount	Total Forgiveness	No of Times Loan Modified		No of Months Delinq.	Loan Status	Next Due Date	Interest Rate	Payment Amount	Maturity Date	Balloon Amount	Balloon Date	Scheduled Balance
Group 4															
0170362933	07/14/2010					Pre Mod	7	No Action	10/01/2009	5.750	1,177.73	02/01/2039	*	*	198,317.80
191,500.00	07/01/2010	16,453.40	77.21	*	2	Post Mod	0	No Action	07/01/2010	5.000	1,163.67	06/01/2040	*	*	216,509.66

All Pre Mod values are from the cycle directly preceding the modification effective date, except for a modification with a prior effective date which will come from the cycle directly preceding the modification approval date.

Total Capitalized Reimbursement Amount is a projected value based upon the adjusted principal at the time of modification.

* This data is currently not provided for reporting.

Historical Modification Detail															
Loan Number/ Original Balance	Mod Appr Date/Mod Effective Date	Total Capitalized Amount	Total Capitalized Reimb. Amount	Total Forgiveness	No of Times Loan Modified		No of Months Delinq.	Loan Status	Next Due Date	Interest Rate	Payment Amount	Maturity Date	Balloon Amount	Balloon Date	Scheduled Balance
Group 1															
0170215339	11/16/2009					Pre Mod	6	No Action	03/01/2009	5.125	2,059.85	06/01/2035	*	*	352,509.57
359,920.00	11/01/2009	16,729.13	79.75	*	1	Post Mod	0	No Action	11/01/2009	4.625	2,071.58	06/01/2035	*	*	372,488.95
						Current Values	0	No Action	07/01/2010	4.625	2,071.58	06/01/2035	N/A	N/A	367,332.21
0170275628	09/12/2008					Pre Mod	*	*	*	*	*	*	*	*	*
304,000.00	09/01/2008	*	0.00	*	1	Post Mod	0	No Action	09/01/2008	5.500	1,393.33	*	*	304,000.00	
						Current Values	14	Bankruptcy	04/01/2009	5.500	1,393.33	08/01/2035	N/A	N/A	304,000.00
0170279026	09/12/2008					Pre Mod	*	*	*	*	*	*	*	*	*
275,700.00	09/01/2008	*	0.00	*	1	Post Mod	1	No Action	07/01/2008	6.500	1,492.57	*	*	275,550.69	
						Current Values	20	REO	10/01/2008	6.500	1,492.57	08/01/2035	N/A	N/A	275,550.69
0170287708	01/13/2009					Pre Mod	5	No Action	06/01/2008	5.875	1,731.09	08/01/2035	*	*	353,585.10
353,600.00	01/01/2009	14,376.08	69.22	*	1	Post Mod	0	No Action	01/01/2009	5.750	2,250.65	08/01/2035	*	*	367,473.68
						Current Values		INACTIVE							
0170288176	09/12/2008					Pre Mod	*	*	*	*	*	*	*	*	*
460,000.00	09/01/2008	*	0.00	*	1	Post Mod	0	No Action	09/01/2008	5.625	2,153.81	*	*	459,479.79	
						Current Values		INACTIVE							
0170288188	12/11/2008					Pre Mod	0	No Action	11/01/2008	8.125	1,281.52	08/01/2035	*	*	189,240.48
190,000.00	12/01/2008	1,678.73	(1,686.21)	*	1	Post Mod	0	No Action	12/01/2008	5.350	1,119.68	08/01/2035	*	*	190,650.71
						Current Values	1	No Action	05/01/2010	5.350	1,119.68	08/01/2035	N/A	N/A	185,315.58
0170300590	04/13/2009					Pre Mod	1	No Action	01/01/2009	7.000	793.33	05/01/2035	*	*	136,000.00
136,000.00	04/01/2009	4,291.07	0.00	*	1	Post Mod	(1)	No Action	05/01/2009	5.375	833.16	05/01/2035	*	*	140,086.30
						Current Values	0	No Action	07/01/2010	5.375	833.16	05/01/2035	N/A	N/A	136,902.31
0170308478	09/14/2009					Pre Mod	7	No Action	12/01/2008	3.875	2,485.76	09/01/2035	*	*	769,783.94
770,000.00	09/01/2009	28,555.46	128.47	*	1	Post Mod	0	No Action	09/01/2009	5.375	4,748.12	09/01/2035	*	*	797,167.19
						Current Values	0	No Action	06/01/2010	5.375	4,748.11	09/01/2035	N/A	N/A	785,152.34

Nomura Asset Acceptance Corporation
Mortgage Pass-Through Certificates
Series 2005-AR6

21-Jul-2010 9:52:23AM

Historical Modification Detail															
Loan Number/ Original Balance	Mod Appr Date/Mod Effective Date	Total Capitalized Amount	Total Capitalized Reimb. Amount	Total Forgiveness	No of Times Loan Modified		No of Months Delinq.	Loan Status	Next Due Date	Interest Rate	Payment Amount	Maturity Date	Balloon Amount	Balloon Date	Scheduled Balance
Group 1															
0170348296	10/13/2008					Pre Mod	*	*	*	*	*	*	*	*	*
235,950.00	09/01/2008	*	0.00	*		Post Mod	0	No Action	10/01/2008	6.000	1,179.30	*	*	*	235,860.61
					1	Current Values	0	No Action	06/01/2010	6.000	1,178.95	09/01/2035	N/A	N/A	235,789.44
0170362870	10/13/2008					Pre Mod	*	*	*	*	*	*	*	*	*
212,000.00	09/01/2008	*	0.00	*		Post Mod	0	No Action	10/01/2008	5.875	1,028.68	*	*	*	210,112.42
					1	Current Values	0	Bankruptcy	06/01/2010	5.875	1,028.39	09/01/2035	N/A	N/A	210,053.35
0170363018	02/17/2010					Pre Mod	7	Bankruptcy	05/01/2009	5.875	1,175.00	09/01/2035	*	*	240,000.00
240,000.00	11/01/2009	15,385.23	(14,281.36)	*		Post Mod	2	Bankruptcy	11/01/2009	5.250	1,504.31	09/01/2035	*	*	253,827.05
					1	Current Values	0	Bankruptcy	06/01/2010	5.250	1,504.31	09/01/2035	N/A	N/A	251,840.66
0170363047	11/11/2008					Pre Mod	0	No Action	10/01/2008	8.125	910.53	09/01/2035	*	*	119,270.54
124,000.00	11/01/2008	808.25	(915.29)	*		Post Mod	(1)	No Action	12/01/2008	6.250	769.69	09/01/2035	*	*	120,037.34
					1	Current Values		INACTIVE							
0170368848	12/14/2009					Pre Mod	8	No Action	02/01/2009	5.875	1,403.53	09/01/2035	*	*	286,678.51
287,000.00	12/01/2009	19,045.24	0.00	*		Post Mod	(1)	No Action	01/01/2010	5.000	1,758.37	09/01/2035	*	*	305,239.23
					1	Current Values	0	No Action	07/01/2010	5.000	1,758.37	09/01/2035	N/A	N/A	301,790.59
0170376043	04/16/2010					Pre Mod	8	No Action	06/01/2009	3.125	1,328.59	09/01/2035	*	*	279,984.77
280,000.00	04/01/2010	19,999.85	56.50	*		Post Mod	0	No Action	04/01/2010	3.390	847.46	09/01/2035	*	*	299,984.62
					1	Current Values	0	No Action	07/01/2010	3.390	847.46	09/01/2035	N/A	N/A	299,984.62
0170385395	11/16/2009					Pre Mod	0	No Action	09/01/2009	5.875	1,159.72	09/01/2035	*	*	237,000.00
237,000.00	11/01/2009	3,184.76	14.00	*		Post Mod	0	No Action	11/01/2009	5.250	1,414.78	09/01/2035	*	*	239,690.22
					1	Current Values	2	No Action	04/01/2010	5.250	1,414.78	09/01/2035	N/A	N/A	236,715.89
0170385409	02/17/2010					Pre Mod	3	No Action	09/01/2009	5.875	555.04	09/01/2035	*	*	113,369.42
114,000.00	02/01/2010	3,150.28	0.00	*		Post Mod	(1)	No Action	03/01/2010	4.000	556.28	01/01/2040	*	*	116,351.82
					1	Current Values	0	No Action	07/01/2010	4.000	556.28	01/01/2040	N/A	N/A	115,503.98
0170390718	10/13/2008					Pre Mod	*	*	*	*	*	*	*	*	*
182,000.00	09/01/2008	*	0.00	*		Post Mod	0	No Action	09/01/2008	6.125	928.72	*	*	*	181,953.55
					1	Current Values	10	Foreclosure	08/01/2009	6.125	928.25	09/01/2035	N/A	N/A	181,860.67
Group 2															
0170273182	05/11/2010					Pre Mod	14	No Action	01/01/2009	5.750	2,284.51	07/01/2035	*	*	476,767.26
480,000.00	05/01/2010	46,646.32	0.00	*		Post Mod	(1)	No Action	06/01/2010	2.000	1,433.31	04/01/2050	*	*	522,746.00
					1	Current Values	0	No Action	06/01/2010	2.000	1,433.31	04/01/2050	N/A	N/A	521,453.79
0170298311	09/12/2008					Pre Mod	*	*	*	*	*	*	*	*	*
528,800.00	09/01/2008	*	(11,274.15)	*		Post Mod	0	No Action	09/01/2008	6.125	3,407.15	*	*	*	538,612.26
					1	Current Values		INACTIVE							
0170301878	03/15/2010					Pre Mod	6	No Action	07/01/2009	5.875	4,396.85	08/01/2035	*	*	898,080.11
898,300.00	03/01/2010	45,895.83	225.22	*		Post Mod	0	No Action	03/01/2010	2.800	2,202.61	08/01/2035	*	*	943,975.94
					1	Current Values	0	No Action	06/01/2010	2.800	2,202.61	08/01/2035	N/A	N/A	943,975.94

Nomura Asset Acceptance Corporation
Mortgage Pass-Through Certificates
Series 2005-AR6

21-Jul-2010 9:52:23AM

Historical Modification Detail															
Loan Number/ Original Balance	Mod Appr Date/Mod Effective Date	Total Capitalized Amount	Total Capitalized Reimb. Amount	Total Forgiveness	No of Times Loan Modified		No of Months Delinq.	Loan Status	Next Due Date	Interest Rate	Payment Amount	Maturity Date	Balloon Amount	Balloon Date	Scheduled Balance
Group 2															
0170346051	07/14/2009					Pre Mod	7	No Action	10/01/2008	6.000	1,977.35	09/01/2035	*	*	395,469.69
396,000.00	07/01/2009	25,949.90	103.12	*	1	Post Mod	0	No Action	07/01/2009	4.750	2,343.23	09/01/2035	*	*	420,744.48
						Current Values	1	No Action	05/01/2010	4.750	2,343.23	09/01/2035	N/A	N/A	412,431.64
Group 3															
0170265734	02/10/2009					Pre Mod	5	No Action	07/01/2008	5.500	898.13	07/01/2035	*	*	195,955.08
196,000.00	01/01/2009	7,395.67	62.92	*	1	Post Mod	0	No Action	01/01/2009	5.500	1,212.73	07/01/2035	*	*	202,504.77
						Current Values	10	Foreclosure	08/01/2009	5.500	1,212.73	07/01/2035	N/A	N/A	197,485.33
0170270311	06/11/2009					Pre Mod	4	No Action	12/01/2008	6.875	1,983.93	08/01/2035	*	*	288,904.99
302,000.00	06/01/2009	11,572.22	565.68	*	1	Post Mod	0	No Action	05/01/2009	5.250	1,768.09	08/01/2035	*	*	301,518.70
						Current Values	10	Foreclosure	08/01/2009	5.250	1,768.09	08/01/2035	N/A	N/A	295,526.72
0170273117	06/15/2010					Pre Mod	16	No Action	12/01/2008	5.990	997.42	07/01/2035	*	*	199,817.59
200,800.00	06/01/2010	23,507.46	100.83	*	1	Post Mod	0	No Action	06/01/2010	5.125	1,143.02	07/01/2045	*	*	223,135.81
						Current Values	(1)	No Action	08/01/2010	5.125	1,143.02	07/01/2045	N/A	N/A	222,945.77
0170273136	04/16/2010					Pre Mod	7	No Action	07/01/2009	5.990	2,270.64	08/01/2035	*	*	454,886.24
455,000.00	01/01/2010	32,057.19	(1,132.02)	*	1	Post Mod	0	No Action	04/01/2010	4.250	1,720.04	08/01/2035	*	*	486,943.43
						Current Values	0	No Action	07/01/2010	4.250	1,720.25	08/01/2035	N/A	N/A	485,718.11
0170273217	03/15/2010					Pre Mod	7	No Action	06/01/2009	5.750	1,533.33	07/01/2035	*	*	320,000.00
320,000.00	03/01/2010	16,178.70	77.85	*	1	Post Mod	0	No Action	03/01/2010	5.100	1,428.76	07/01/2035	*	*	336,178.70
						Current Values	(1)	No Action	08/01/2010	5.100	1,424.73	07/01/2035	N/A	N/A	335,229.66
0170273247	06/15/2010					Pre Mod	0	No Action	04/01/2010	5.375	1,146.67	07/01/2035	*	*	256,000.00
256,000.00	06/01/2010	2,293.34	9.35	*	1	Post Mod	0	No Action	06/01/2010	4.875	1,280.75	07/01/2045	*	*	258,061.91
						Current Values	0	No Action	06/01/2010	4.875	1,280.75	07/01/2045	N/A	N/A	257,829.54
0170273303	01/13/2009					Pre Mod	4	No Action	07/01/2008	6.990	1,572.75	08/01/2035	*	*	270,000.00
270,000.00	01/01/2009	11,321.89	66.33	*	1	Post Mod	0	No Action	01/01/2009	6.990	1,941.34	08/01/2035	*	*	281,019.25
						Current Values	3	No Action	03/01/2010	6.990	1,941.34	08/01/2035	N/A	N/A	274,596.24
0170288148	06/15/2010					Pre Mod	0	No Action	04/01/2010	5.750	1,206.23	08/01/2035	*	*	251,735.54
255,000.00	06/01/2010	3,113.70	0.00	*	1	Post Mod	(1)	No Action	07/01/2010	5.125	1,303.26	08/01/2045	*	*	252,986.89
						Current Values	0	No Action	07/01/2010	5.125	1,303.26	08/01/2045	N/A	N/A	252,764.09
0170288159	03/14/2008					Pre Mod	*	*	*	*	*	*	*	*	*
172,800.00	02/01/2008	*	234.46	*	1	Post Mod	0	No Action	02/01/2008	6.125	1,116.46	*	*	*	177,764.23
						Current Values		INACTIVE							
0170307123	11/16/2009					Pre Mod	2	No Action	07/01/2009	6.750	629.58	08/01/2035	*	*	111,925.46
113,120.00	11/01/2009	2,986.73	13.12	*	1	Post Mod	0	No Action	11/01/2009	5.250	634.55	10/01/2039	*	*	114,780.38
						Current Values	0	No Action	07/01/2010	5.250	634.55	10/01/2039	N/A	N/A	113,704.92
0170362898	03/15/2010					Pre Mod	2	No Action	11/01/2009	6.875	1,760.57	09/01/2035	*	*	253,940.04
268,000.00	03/01/2010	6,141.86	0.00	*	1	Post Mod	(2)	No Action	05/01/2010	4.875	1,289.89	09/01/2045	*	*	259,473.33
						Current Values	(1)	No Action	08/01/2010	4.875	1,289.89	09/01/2045	N/A	N/A	258,524.45

Nomura Asset Acceptance Corporation
Mortgage Pass-Through Certificates
Series 2005-AR6

Contact: Customer Service - CTSLink
Wells Fargo Bank, N.A.
Securities Administration Services
8480 Stagecoach Circle
Frederick, MD 21701-4747
www.ctslink.com
Telephone: 1-866-846-4526
Fax: 240-586-8675

21-Jul-2010 9:52:23AM

Historical Modification Detail															
Loan Number/ Original Balance	Mod Appr Date/Mod Effective Date	Total Capitalized Amount	Total Capitalized Reimb. Amount	Total Forgiveness	No of Times Loan Modified		No of Months Delinq.	Loan Status	Next Due Date	Interest Rate	Payment Amount	Maturity Date	Balloon Amount	Balloon Date	Scheduled Balance
Group 3															
0170363038	03/15/2010					Pre Mod	0	No Action	01/01/2010	6.500	844.87	09/01/2035	*	*	155,975.67
156,000.00	03/01/2010	1,274.39	5.84	*		Post Mod	0	No Action	03/01/2010	5.500	720.73	09/01/2035	*	*	157,250.06
					1	Current Values	(1)	No Action	08/01/2010	5.500	720.73	09/01/2035	N/A	N/A	157,250.06
0170385761	12/11/2008					Pre Mod	3	No Action	07/01/2008	6.250	1,353.91	09/01/2035	*	*	259,950.05
260,000.00	12/01/2008	8,375.67	(8,419.29)	*		Post Mod	0	No Action	12/01/2008	6.250	1,693.08	11/01/2036	*	*	268,030.17
					1	Current Values	7	Foreclosure	11/01/2009	6.250	1,693.08	11/01/2036	N/A	N/A	262,112.87
0170390743	05/12/2009					Pre Mod	3	No Action	12/01/2008	6.500	1,339.98	09/01/2035	*	*	201,206.91
212,000.00	05/01/2009	6,567.96	32.63	*		Post Mod	0	No Action	05/01/2009	5.000	1,189.12	09/01/2035	*	*	208,687.06
					2	Current Values	0	No Action	07/01/2010	5.000	1,192.97	06/01/2040	N/A	N/A	221,780.24
Group 4															
0170112046	05/14/2008					Pre Mod	*	*	*	*	*	*	*	*	*
372,800.00	05/01/2008	*	130.85	*		Post Mod	0	No Action	05/01/2008	5.813	2,312.38	*	*	*	372,170.79
					1	Current Values	0	No Action	07/01/2010	5.813	2,312.38	06/01/2034	N/A	N/A	358,089.07
0170174414	01/13/2010					Pre Mod	9	No Action	02/01/2009	4.750	725.33	05/01/2035	*	*	128,320.72
136,500.00	12/01/2009	8,036.14	39.69	*		Post Mod	0	No Action	01/01/2010	4.875	790.33	05/01/2035	*	*	137,821.21
					1	Current Values	0	No Action	07/01/2010	4.875	790.33	05/01/2035	N/A	N/A	136,363.32
0170250067	05/14/2008					Pre Mod	*	*	*	*	*	*	*	*	*
280,000.00	03/01/2008	*	(16,003.42)	*		Post Mod	1	Bankruptcy	03/01/2008	9.375	2,494.64	*	*	*	293,857.66
					1	Current Values		INACTIVE							
0170273090	12/14/2009					Pre Mod	11	No Action	11/01/2008	4.375	3,080.72	08/01/2035	*	*	844,998.70
845,000.00	12/01/2009	79,351.74	323.68	*		Post Mod	0	No Action	12/01/2009	4.875	5,257.23	08/01/2035	*	*	919,685.91
					1	Current Values	0	No Action	07/01/2010	4.875	5,257.23	08/01/2035	N/A	N/A	908,908.22
0170273204	02/10/2009					Pre Mod	8	No Action	04/01/2008	6.500	1,950.00	08/01/2035	*	*	360,000.00
360,000.00	02/01/2009	21,635.29	115.40	*		Post Mod	0	No Action	02/01/2009	6.500	2,513.37	08/01/2035	*	*	380,740.51
					1	Current Values		INACTIVE							
0170284259	04/13/2009					Pre Mod	9	No Action	05/01/2008	5.875	881.25	08/01/2035	*	*	180,000.00
180,000.00	04/01/2009	13,962.83	70.16	*		Post Mod	0	No Action	04/01/2009	6.000	1,221.06	08/01/2035	*	*	193,711.58
					1	Current Values	0	No Action	07/01/2010	6.000	1,221.06	08/01/2035	N/A	N/A	189,788.58
0170288171	11/16/2009					Pre Mod	8	No Action	01/01/2009	4.750	614.58	08/01/2035	*	*	155,262.45
155,750.00	11/01/2009	8,815.16	37.81	*		Post Mod	0	No Action	11/01/2009	5.125	955.78	08/01/2035	*	*	163,794.91
					1	Current Values	0	No Action	06/01/2010	5.125	955.78	08/01/2035	N/A	N/A	161,593.97
0170296608	05/12/2009					Pre Mod	4	No Action	11/01/2008	5.250	1,411.05	09/01/2035	*	*	241,697.25
246,400.00	05/01/2009	7,911.13	50.97	*		Post Mod	0	No Action	05/01/2009	6.250	1,622.07	09/01/2035	*	*	251,119.54
					1	Current Values	0	No Action	07/01/2010	6.250	1,622.07	09/01/2035	N/A	N/A	246,568.73
0170296747	12/11/2008					Pre Mod	2	No Action	08/01/2008	6.000	1,158.48	08/01/2035	*	*	231,695.12
232,000.00	12/01/2008	6,813.92	(6,853.67)	*		Post Mod	0	No Action	12/01/2008	7.000	1,620.93	11/01/2036	*	*	238,279.41
					1	Current Values	11	REO	07/01/2009	7.000	1,620.93	11/01/2036	N/A	N/A	233,652.87

Nomura Asset Acceptance Corporation
Mortgage Pass-Through Certificates
Series 2005-AR6

Contact: Customer Service - CTSLink
Wells Fargo Bank, N.A.
Securities Administration Services
8480 Stagecoach Circle
Frederick, MD 21701-4747
www.ctslink.com
Telephone: 1-866-846-4526
Fax: 240-586-8675

21-Jul-2010 9:52:23AM

Historical Modification Detail															
Loan Number/ Original Balance	Mod Appr Date/Mod Effective Date	Total Capitalized Amount	Total Capitalized Reimb. Amount	Total Forgiveness	No of Times Loan Modified		No of Months Delinq.	Loan Status	Next Due Date	Interest Rate	Payment Amount	Maturity Date	Balloon Amount	Balloon Date	Scheduled Balance
Group 4															
0170298342	11/16/2009					Pre Mod	0	No Action	10/01/2009	5.500	901.48	08/01/2035	*	*	196,686.47
196,750.00	11/01/2009	1,187.96	0.00	*		Post Mod	(1)	No Action	12/01/2009	5.125	1,077.40	10/01/2039	*	*	197,642.12
					1	Current Values	(1)	No Action	08/01/2010	5.125	1,077.40	10/01/2039	N/A	N/A	195,747.55
0170298361	08/11/2008					Pre Mod	*	*	*	*	*	*	*	*	*
464,000.00	08/01/2008	*	(14,722.83)	*		Post Mod	0	No Action	08/01/2008	7.875	3,566.60	*	*	*	478,201.23
					1	Current Values		INACTIVE							
0170299001	10/13/2008					Pre Mod	*	*	*	*	*	*	*	*	*
256,800.00	10/01/2008	*	25.43	*		Post Mod	0	No Action	10/01/2008	7.625	1,894.16	*	*	*	257,068.12
0170299001	12/14/2009					Pre Mod	2	No Action	08/01/2009	7.625	1,894.16	08/01/2035	*	*	255,474.24
256,800.00	12/01/2009	6,643.02	32.26	*		Post Mod	0	No Action	12/01/2009	5.000	1,398.02	08/01/2040	*	*	262,882.18
					2	Current Values	0	No Action	07/01/2010	5.000	1,398.02	08/01/2040	N/A	N/A	260,666.57
0170300562	02/17/2010					Pre Mod	11	No Action	01/01/2009	5.500	1,078.69	06/01/2035	*	*	235,350.00
235,350.00	01/01/2010	23,854.30	157.06	*		Post Mod	0	No Action	01/01/2010	4.000	1,237.48	12/01/2039	*	*	258,456.12
					1	Current Values	0	No Action	06/01/2010	4.000	1,237.48	12/01/2039	N/A	N/A	256,563.75
0170300707	06/11/2009					Pre Mod	3	No Action	01/01/2009	4.875	2,063.54	08/01/2035	*	*	366,308.36
384,250.00	06/01/2009	11,160.53	0.00	*		Post Mod	(1)	No Action	07/01/2009	4.875	2,141.46	08/01/2035	*	*	379,544.15
					1	Current Values	9	Foreclosure	09/01/2009	4.875	2,141.46	08/01/2035	N/A	N/A	371,557.00
0170301746	04/16/2010					Pre Mod	3	No Action	11/01/2009	4.250	1,798.72	05/01/2035	*	*	333,266.53
352,800.00	04/01/2010	9,058.39	51.56	*		Post Mod	0	No Action	04/01/2010	5.125	1,767.25	05/01/2045	*	*	344,995.89
					1	Current Values	0	No Action	07/01/2010	5.125	1,767.25	05/01/2045	N/A	N/A	344,110.63
0170303962	12/14/2009					Pre Mod	4	No Action	06/01/2009	5.625	1,230.70	08/01/2035	*	*	262,550.00
262,550.00	12/01/2009	13,230.85	55.36	*		Post Mod	0	No Action	12/01/2009	5.000	1,588.67	08/01/2035	*	*	275,341.27
					1	Current Values	4	Foreclosure	02/01/2010	5.000	1,588.67	08/01/2035	N/A	N/A	272,212.47
0170303974	12/18/2007					Pre Mod	*	*	*	*	*	*	*	*	*
612,000.00	10/18/2007	*	(4,277.96)	*		Post Mod	0	No Action	12/01/2007	5.750	3,710.36	*	*	*	615,959.64
					1	Current Values	1	No Action	05/01/2010	5.750	3,710.36	08/01/2035	N/A	N/A	590,451.12
0170303978	05/14/2008					Pre Mod	*	*	*	*	*	*	*	*	*
240,800.00	05/01/2008	*	25.00	*		Post Mod	0	No Action	05/01/2008	5.950	1,509.09	*	*	*	243,963.54
					1	Current Values	14	REO	04/01/2009	5.950	1,509.09	08/01/2035	N/A	N/A	235,675.95
0170303983	04/13/2009					Pre Mod	12	No Action	02/01/2008	7.500	3,945.66	08/01/2035	*	*	543,712.77
543,200.00	04/01/2009	65,792.10	458.83	*		Post Mod	0	No Action	04/01/2009	5.000	3,488.33	12/01/2035	*	*	615,903.41
					1	Current Values	2	No Action	04/01/2010	5.000	3,488.33	12/01/2035	N/A	N/A	601,661.63
0170304013	12/14/2009					Pre Mod	3	No Action	07/01/2009	5.625	645.00	08/01/2035	*	*	137,600.00
137,600.00	12/01/2009	7,013.31	29.34	*		Post Mod	0	No Action	12/01/2009	5.000	724.23	08/01/2045	*	*	144,360.32
					1	Current Values	0	No Action	07/01/2010	5.000	724.23	08/01/2045	N/A	N/A	143,490.40

Nomura Asset Acceptance Corporation
Mortgage Pass-Through Certificates
Series 2005-AR6

Contact: Customer Service - CTSLink
Wells Fargo Bank, N.A.
Securities Administration Services
8480 Stagecoach Circle
Frederick, MD 21701-4747
www.ctslink.com
Telephone: 1-866-846-4526
Fax: 240-586-8675

21-Jul-2010 9:52:23AM

Historical Modification Detail															
Loan Number/ Original Balance	Mod Appr Date/Mod Effective Date	Total Capitalized Amount	Total Capitalized Reimb. Amount	Total Forgiveness	No of Times Loan Modified		No of Months Delinq.	Loan Status	Next Due Date	Interest Rate	Payment Amount	Maturity Date	Balloon Amount	Balloon Date	Scheduled Balance
Group 4															
0170304017	12/14/2009					Pre Mod	0	No Action	10/01/2009	5.625	1,420.47	08/01/2035	*	*	303,033.86
304,000.00	12/01/2009	3,391.30	14.19	*		Post Mod	0	No Action	12/01/2009	5.000	1,765.20	08/01/2035	*	*	305,936.73
					1	Current Values	0	No Action	07/01/2010	5.000	1,765.20	08/01/2035	N/A	N/A	302,423.96
0170306360	04/13/2009					Pre Mod	0	No Action	02/01/2009	7.875	2,194.08	07/01/2035	*	*	292,019.40
295,900.00	04/01/2009	5,021.11	34.45	*		Post Mod	0	No Action	04/01/2009	7.375	2,137.26	07/01/2035	*	*	297,282.17
					1	Current Values	0	No Action	07/01/2010	7.375	2,137.26	07/01/2035	N/A	N/A	292,358.70
0170346040	06/13/2008					Pre Mod	*	*	*	*	*	*	*	*	*
398,300.00	06/01/2008	*	(7,460.98)	*		Post Mod	0	No Action	06/01/2008	6.000	2,515.36	*	*	*	405,085.85
					2	Current Values	0	No Action	07/01/2010	5.750	2,643.94	10/01/2035	N/A	N/A	422,142.12
0170346129	06/11/2009					Pre Mod	3	No Action	01/01/2009	6.625	706.64	09/01/2035	*	*	127,996.01
128,000.00	06/01/2009	5,100.25	21.61	*		Post Mod	0	No Action	06/01/2009	5.062	759.85	12/01/2035	*	*	132,897.85
					1	Current Values	0	No Action	06/01/2010	5.062	759.85	12/01/2035	N/A	N/A	130,241.10
0170347955	11/16/2009					Pre Mod	5	No Action	04/01/2009	7.500	1,950.00	09/01/2035	*	*	312,000.00
312,000.00	11/01/2009	15,122.19	0.00	*		Post Mod	(1)	No Action	12/01/2009	5.125	1,781.14	10/01/2039	*	*	326,738.13
					1	Current Values	0	No Action	07/01/2010	5.125	1,781.14	10/01/2039	N/A	N/A	323,606.03
0170355929	04/13/2009					Pre Mod	4	No Action	10/01/2008	6.625	2,615.32	08/01/2035	*	*	473,719.17
476,000.00	04/01/2009	17,665.77	73.91	*		Post Mod	0	No Action	04/01/2009	5.000	2,795.69	08/01/2035	*	*	490,636.69
					2	Current Values	0	No Action	07/01/2010	4.500	2,660.60	06/01/2040	N/A	N/A	524,408.01
0170355939	06/11/2009					Pre Mod	6	No Action	10/01/2008	6.375	2,603.13	08/01/2035	*	*	490,000.00
490,000.00	06/01/2009	43,879.53	178.98	*		Post Mod	0	No Action	06/01/2009	4.875	2,988.93	12/01/2035	*	*	533,059.49
					1	Current Values	10	Foreclosure	08/01/2009	4.875	2,988.93	12/01/2035	N/A	N/A	522,090.77
0170362862	05/14/2008					Pre Mod	*	*	*	*	*	*	*	*	*
230,400.00	05/01/2008	*	20.43	*		Post Mod	0	No Action	05/01/2008	6.760	1,560.99	*	*	*	233,202.10
					1	Current Values		INACTIVE							
0170362927	10/12/2009					Pre Mod	7	No Action	01/01/2009	5.875	658.57	09/01/2035	*	*	105,207.54
109,600.00	10/01/2009	7,975.53	39.24	*		Post Mod	0	No Action	10/01/2009	5.250	671.30	09/01/2035	*	*	113,965.19
					1	Current Values	0	No Action	07/01/2010	5.250	671.30	09/01/2035	N/A	N/A	112,372.23
0170362933	04/13/2009					Pre Mod	7	No Action	07/01/2008	6.625	1,279.39	09/01/2035	*	*	191,500.00
191,500.00	04/01/2009	10,313.06	311.03	*		Post Mod	0	No Action	03/01/2009	5.750	1,177.73	02/01/2039	*	*	201,390.63
					2	Current Values	0	No Action	07/01/2010	5.000	1,163.67	06/01/2040	N/A	N/A	216,509.66
0170366811	10/12/2009					Pre Mod	3	No Action	05/01/2009	8.875	1,181.26	09/01/2035	*	*	159,720.18
160,000.00	10/01/2009	8,426.65	36.14	*		Post Mod	0	No Action	10/01/2009	5.125	976.47	09/01/2035	*	*	167,888.49
					1	Current Values	0	No Action	07/01/2010	5.125	976.47	09/01/2035	N/A	N/A	165,513.19
0170366812	02/17/2010					Pre Mod	4	No Action	08/01/2009	8.875	883.76	09/01/2035	*	*	119,494.88
120,000.00	02/01/2010	8,970.28	38.29	*		Post Mod	0	No Action	02/01/2010	5.100	748.78	09/01/2035	*	*	128,262.36
					1	Current Values	0	No Action	07/01/2010	5.100	748.78	09/01/2035	N/A	N/A	127,235.35

Nomura Asset Acceptance Corporation
Mortgage Pass-Through Certificates
Series 2005-AR6

21-Jul-2010 9:52:23AM

Historical Modification Detail															
Loan Number/ Original Balance	Mod Appr Date/Mod Effective Date	Total Capitalized Amount	Total Capitalized Reimb. Amount	Total Forgiveness	No of Times Loan Modified		No of Months Delinq.	Loan Status	Next Due Date	Interest Rate	Payment Amount	Maturity Date	Balloon Amount	Balloon Date	Scheduled Balance
Group 4															
0170366847	12/11/2008					Pre Mod	0	No Action	10/01/2008	5.750	1,176.83	09/01/2035	*	*	245,600.00
245,600.00	12/01/2008	2,353.66	(2,057.27)	*		Post Mod	0	No Action	12/01/2008	5.750	1,512.64	09/01/2035	*	*	247,321.46
					1	Current Values	0	No Action	07/01/2010	5.750	1,512.64	09/01/2035	N/A	N/A	241,111.56
0170376076	06/13/2008					Pre Mod	*	*	*	*	*	*	*	*	*
241,500.00	06/01/2008	*	(2,825.53)	*		Post Mod	0	No Action	06/01/2008	6.000	1,511.61	*	*	*	244,021.42
					1	Current Values	0	No Action	07/01/2010	6.000	1,511.61	09/01/2035	N/A	N/A	236,242.51
0170385764	04/16/2010					Pre Mod	42	No Action	08/01/2006	4.250	1,350.17	09/01/2035	*	*	252,000.00
252,000.00	03/01/2010	10,332.99	16.36	66,307.50		Post Mod	0	No Action	04/01/2010	2.000	969.63	02/01/2040	*	*	261,267.28
					1	Current Values	1	No Action	05/01/2010	2.000	969.63	02/01/2040	N/A	N/A	259,662.06
0170390714	06/15/2010					Pre Mod	9	No Action	07/01/2009	7.375	3,220.28	09/01/2035	*	*	523,977.83
524,300.00	06/01/2010	35,729.77	0.00	*		Post Mod	(1)	No Action	07/01/2010	5.000	3,026.68	11/01/2039	*	*	559,013.04
					1	Current Values	(1)	No Action	08/01/2010	5.000	3,026.68	11/01/2039	N/A	N/A	558,315.58
0170390768	03/14/2008					Pre Mod	*	*	*	*	*	*	*	*	*
87,920.00	03/01/2008	*	52.46	*		Post Mod	0	No Action	03/01/2008	8.250	707.79	*	*	*	92,219.26
					1	Current Values	1	No Action	05/01/2010	8.250	707.79	09/01/2035	N/A	N/A	89,949.65
0170390793	05/14/2008					Pre Mod	*	*	*	*	*	*	*	*	*
188,000.00	05/01/2008	*	62.92	*		Post Mod	0	No Action	05/01/2008	7.500	1,415.93	*	*	*	197,197.69
					1	Current Values		INACTIVE							
0170390803	05/14/2008					Pre Mod	*	*	*	*	*	*	*	*	*
196,000.00	05/01/2008	*	250.44	*		Post Mod	0	No Action	05/01/2008	7.500	1,475.44	*	*	*	205,485.49
0170390803	05/11/2010					Pre Mod	10	No Action	05/01/2009	7.500	1,475.44	09/01/2035	*	*	200,773.00
196,000.00	05/01/2010	18,213.06	84.66	*		Post Mod	0	No Action	05/01/2010	4.875	1,268.24	09/01/2035	*	*	221,160.60
					2	Current Values	1	No Action	05/01/2010	4.875	1,268.24	09/01/2035	N/A	N/A	220,419.54
0170390805	05/14/2008					Pre Mod	*	*	*	*	*	*	*	*	*
174,400.00	05/01/2008	*	60.53	*		Post Mod	0	Loss Mitigation	05/01/2008	7.500	1,315.81	*	*	*	183,253.65
					1	Current Values	13	No Action	05/01/2009	7.500	1,315.81	09/01/2035	N/A	N/A	178,457.07

All Pre Mod values are from the cycle directly preceding the modification effective date, except for a modification with a prior effective date which will come from the cycle directly preceding the modification approval date.

Total Capitalized Reimbursement Amount is a projected value based upon the adjusted principal at the time of modification.

* This data is currently not provided for reporting.

Nomura Asset Acceptance Corporation
Mortgage Pass-Through Certificates
Series 2005-AR6

Contact: Customer Service - CTSLink
Wells Fargo Bank, N.A.
Securities Administration Services
8480 Stagecoach Circle
Frederick, MD 21701-4747
www.ctslink.com
Telephone: 1-866-846-4526
Fax: 240-586-8675

21-Jul-2010 9:52:23AM

Modified Data Elements

CURRENT PERIOD SUMMARY	# of Modifications	% of Modifications	Original Principal Balance	% of Original Principal Balance	Current Scheduled Balance	% of Current Scheduled Balance
Interest Rate, Principal Balance, Maturity Date, Scheduled P&I	3	30.0000 %	1,065,800.00	33.7711 %	1,163,059.79	38.0083 %
Interest Rate, Principal Balance, Maturity Date, Scheduled P&I, ARM to Fixed, IO to Fully Amortizing	3	30.0000 %	1,045,250.00	33.1200 %	820,717.36	26.8207 %
Principal Balance, Maturity Date, Scheduled P&I	1	10.0000 %	212,000.00	6.7175 %	221,780.24	7.2477 %
Principal Balance, Maturity Date, Scheduled P&I, ARM to Fixed, IO to Fully Amortizing	2	20.0000 %	555,000.00	17.5858 %	573,818.33	18.7521 %
Principal Balance, Scheduled P&I, ARM to Fixed, IO to Fully Amortizing	1	10.0000 %	277,900.00	8.8056 %	280,640.76	9.1712 %
Total	10	100.0000 %	3,155,950.00	100.0000 %	3,060,016.48	100.0000 %

CUMULATIVE SUMMARY	# of Modifications	% of Modifications	Original Principal Balance	% of Original Principal Balance	Current Scheduled Balance	% of Current Scheduled Balance
Interest Rate, Principal Balance, Maturity Date, Scheduled P&I	5	7.5758 %	1,865,800.00	9.5118 %	2,041,845.38	10.0821 %
Interest Rate, Principal Balance, Maturity Date, Scheduled P&I, ARM to Fixed	2	3.0303 %	620,800.00	3.1648 %	604,469.22	2.9847 %
Interest Rate, Principal Balance, Maturity Date, Scheduled P&I, ARM to Fixed, IO to Fully Amortizing	19	28.7879 %	5,163,670.00	26.3244 %	5,161,884.56	25.4881 %
Interest Rate, Principal Balance, Scheduled P&I	4	6.0606 %	1,570,300.00	8.0054 %	1,658,565.30	8.1896 %
Interest Rate, Principal Balance, Scheduled P&I, Fully Amortizing to IO	2	3.0303 %	735,000.00	3.7470 %	786,928.05	3.8857 %
Interest Rate, Principal Balance, Scheduled P&I, ARM to Fixed	8	12.1212 %	1,786,320.00	9.1067 %	1,802,920.16	8.9024 %
Interest Rate, Principal Balance, Scheduled P&I, ARM to Fixed, IO to Fully Amortizing	16	24.2424 %	5,112,900.00	26.0656 %	5,360,136.80	26.4670 %
Principal Balance, Maturity Date, Scheduled P&I	1	1.5152 %	212,000.00	1.0808 %	221,780.24	1.0951 %
Principal Balance, Maturity Date, Scheduled P&I, ARM to Fixed, IO to Fully Amortizing	3	4.5455 %	815,000.00	4.1549 %	841,848.50	4.1568 %
Principal Balance, Scheduled P&I, ARM to Fixed	1	1.5152 %	384,250.00	1.9589 %	379,544.15	1.8741 %
Principal Balance, Scheduled P&I, ARM to Fixed, IO to Fully Amortizing	5	7.5758 %	1,349,500.00	6.8797 %	1,392,226.75	6.8745 %
Total	66	100.0000 %	19,615,540.00	100.0000 %	20,252,149.11	100.0000 %

Nomura Asset Acceptance Corporation
Mortgage Pass-Through Certificates
Series 2005-AR6

21-Jul-2010 9:52:23AM

Current Modified Data Elements Detail															
Loan Number	Modification Approved Date	Modification Effective Date	Original Principal Balance	Current Scheduled Balance	Interest Rate Change	Principal Balance Change	Maturity Date Change	Scheduled P&I Change	Balloon Date Change	Balloon Amt Change	ARM to Fixed Change	Fixed To ARM Change	IO To Fully Amortizing Change	Fully Amortizing To IO Change	Streamlined Modification
Group 1															
0170274190	07/14/2010	07/01/2010	277,900.00	280,640.76		X		X			X		X		
0170362928	07/14/2010	12/01/2009	359,650.00	109,021.19	X	X	X	X			X		X		
Group 2															
0170288131	07/14/2010	07/01/2010	399,300.00	420,241.59	X	X	X	X			X		X		
Group 3															
0170273096	07/14/2010	07/01/2010	286,300.00	291,454.58	X	X	X	X			X		X		
0170298325	07/14/2010	07/01/2010	255,000.00	257,461.92		X	X	X			X		X		
0170363671	07/14/2010	07/01/2010	300,000.00	316,356.41		X	X	X			X		X		
0170390743	07/14/2010	07/01/2010	212,000.00	221,780.24		X	X	X							
Group 4															
0170346040	07/14/2010	07/01/2010	398,300.00	422,142.12	X	X	X	X							
0170355929	07/14/2010	07/01/2010	476,000.00	524,408.01	X	X	X	X							
0170362933	07/14/2010	07/01/2010	191,500.00	216,509.66	X	X	X	X							

For Additional Footnote information, please see bottom of the Historical Modified Data Elements Detail Section.

Historical Modified Data Elements Detail															
Loan Number	Modification Approved Date	Modification Effective Date	Original Principal Balance	Current Scheduled Balance	Interest Rate Change	Principal Balance Change	Maturity Date Change	Scheduled P&I Change	Balloon Date Change	Balloon Amt Change	ARM to Fixed Change	Fixed To ARM Change	IO To Fully Amortizing Change	Fully Amortizing To IO Change	Streamlined Modification
Group 1															
0170215339	11/16/2009	11/01/2009	359,920.00	372,488.95	X	X		X			X				
0170287708	01/13/2009	01/01/2009	353,600.00	367,473.68	X	X		X			X		X		
0170288188	12/11/2008	12/01/2008	190,000.00	190,650.71	X	X		X			X		X		
0170300590	04/13/2009	04/01/2009	136,000.00	140,086.30	X	X		X			X		X		
0170308478	09/14/2009	09/01/2009	770,000.00	797,167.19	X	X		X			X		X		
0170363018	02/17/2010	11/01/2009	240,000.00	253,827.05	X	X		X			X		X		
0170363047	11/11/2008	11/01/2008	124,000.00	120,037.34	X	X		X			X				
0170368848	12/14/2009	12/01/2009	287,000.00	305,239.23	X	X		X			X		X		
0170376043	04/16/2010	04/01/2010	280,000.00	299,984.62	X	X		X						X	
0170385395	11/16/2009	11/01/2009	237,000.00	239,690.22	X	X		X			X		X		
0170385409	02/17/2010	02/01/2010	114,000.00	116,351.82	X	X	X	X			X		X		
Group 2															
0170273182	05/11/2010	05/01/2010	480,000.00	522,746.00	X	X	X	X			X		X		
0170301878	03/15/2010	03/01/2010	898,300.00	943,975.94	X	X		X							
0170346051	07/14/2009	07/01/2009	396,000.00	420,744.48	X	X		X			X		X		
Group 3															
0170265734	02/10/2009	01/01/2009	196,000.00	202,504.77		X		X			X		X		

Nomura Asset Acceptance Corporation
Mortgage Pass-Through Certificates
Series 2005-AR6

Contact: Customer Service - CTSLink
Wells Fargo Bank, N.A.
Securities Administration Services
8480 Stagecoach Circle
Frederick, MD 21701-4747
www.ctslink.com
Telephone: 1-866-846-4526
Fax: 240-586-8675

21-Jul-2010 9:52:23AM

Historical Modified Data Elements Detail															
Loan Number	Modification Approved Date	Modification Effective Date	Original Principal Balance	Current Scheduled Balance	Interest Rate Change	Principal Balance Change	Maturity Date Change	Scheduled P&I Change	Balloon Date Change	Balloon Amt Change	ARM to Fixed Change	Fixed To ARM Change	IO To Fully Amortizing Change	Fully Amortizing To IO Change	Streamlined Modification
0170270311	06/11/2009	06/01/2009	302,000.00	301,518.70	X	X		X			X				
0170273117	06/15/2010	06/01/2010	200,800.00	223,135.81	X	X	X	X			X		X		
0170273136	04/16/2010	01/01/2010	455,000.00	486,943.43	X	X		X						X	
0170273217	03/15/2010	03/01/2010	320,000.00	336,178.70	X	X		X							
0170273247	06/15/2010	06/01/2010	256,000.00	258,061.91	X	X	X	X			X		X		
0170273303	01/13/2009	01/01/2009	270,000.00	281,019.25		X		X			X		X		
0170288148	06/15/2010	06/01/2010	255,000.00	252,986.89	X	X	X	X			X		X		
0170307123	11/16/2009	11/01/2009	113,120.00	114,780.38	X	X	X	X			X		X		
0170362898	03/15/2010	03/01/2010	268,000.00	259,473.33	X	X	X	X			X				
0170363038	03/15/2010	03/01/2010	156,000.00	157,250.06	X	X		X							
0170385761	12/11/2008	12/01/2008	260,000.00	268,030.17		X	X	X			X		X		
0170390743	05/12/2009	05/01/2009	212,000.00	208,687.06	X	X		X			X				
Group 4															
0170174414	01/13/2010	12/01/2009	136,500.00	137,821.21	X	X		X			X				
0170273090	12/14/2009	12/01/2009	845,000.00	919,685.91	X	X		X			X		X		
0170273204	02/10/2009	02/01/2009	360,000.00	380,740.51		X		X			X		X		
0170284259	04/13/2009	04/01/2009	180,000.00	193,711.58	X	X		X			X		X		
0170288171	11/16/2009	11/01/2009	155,750.00	163,794.91	X	X		X			X		X		
0170296608	05/12/2009	05/01/2009	246,400.00	251,119.54	X	X		X			X				
0170296747	12/11/2008	12/01/2008	232,000.00	238,279.41	X	X	X	X			X		X		
0170298342	11/16/2009	11/01/2009	196,750.00	197,642.12	X	X	X	X			X		X		
0170299001	12/14/2009	12/01/2009	256,800.00	262,882.18	X	X	X	X							
0170300562	02/17/2010	01/01/2010	235,350.00	258,456.12	X	X	X	X			X		X		
0170300707	06/11/2009	06/01/2009	384,250.00	379,544.15		X		X			X				
0170301746	04/16/2010	04/01/2010	352,800.00	344,995.89	X	X	X	X			X				
0170303962	12/14/2009	12/01/2009	262,550.00	275,341.27	X	X		X			X		X		
0170303983	04/13/2009	04/01/2009	543,200.00	615,903.41	X	X	X	X							
0170304013	12/14/2009	12/01/2009	137,600.00	144,360.32	X	X	X	X			X		X		
0170304017	12/14/2009	12/01/2009	304,000.00	305,936.73	X	X		X			X		X		
0170306360	04/13/2009	04/01/2009	295,900.00	297,282.17	X	X		X			X				
0170346129	06/11/2009	06/01/2009	128,000.00	132,897.85	X	X	X	X			X		X		
0170347955	11/16/2009	11/01/2009	312,000.00	326,738.13	X	X	X	X			X		X		
0170355929	04/13/2009	04/01/2009	476,000.00	490,636.69	X	X		X			X		X		
0170355939	06/11/2009	06/01/2009	490,000.00	533,059.49	X	X	X	X			X		X		
0170362927	10/12/2009	10/01/2009	109,600.00	113,965.19	X	X		X			X				
0170362933	04/13/2009	04/01/2009	191,500.00	201,390.63	X	X	X	X			X		X		
0170366811	10/12/2009	10/01/2009	160,000.00	167,888.49	X	X		X			X		X		
0170366812	02/17/2010	02/01/2010	120,000.00	128,262.36	X	X		X			X		X		
0170366847	12/11/2008	12/01/2008	245,600.00	247,321.46		X		X			X		X		
0170385764	04/16/2010	03/01/2010	252,000.00	261,267.28	X	X	X	X			X		X		
0170390714	06/15/2010	06/01/2010	524,300.00	559,013.04	X	X	X	X			X		X		

Nomura Asset Acceptance Corporation
Mortgage Pass-Through Certificates
Series 2005-AR6

Contact: Customer Service - CTSLink
Wells Fargo Bank, N.A.
Securities Administration Services
8480 Stagecoach Circle
Frederick, MD 21701-4747
www.ctslink.com
Telephone: 1-866-846-4526
Fax: 240-586-8675

21-Jul-2010 9:52:23AM

Historical Modified Data Elements Detail															
Loan Number	Modification Approved Date	Modification Effective Date	Original Principal Balance	Current Scheduled Balance	Interest Rate Change	Principal Balance Change	Maturity Date Change	Scheduled P&I Change	Balloon Date Change	Balloon Amt Change	ARM to Fixed Change	Fixed To ARM Change	IO To Fully Amortizing Change	Fully Amortizing To IO Change	Streamlined Modification
0170390803	05/11/2010	05/01/2010	196,000.00	221,160.60	X	X		X							

If a loan has been modified multiple times, it will be included in the totals for each applicable modification type in the summary sections.

* Loans that are listed in the Modification Detail Section, and are not listed in the Modified Data Elements Section may have been reported prior to November 2008 or incurred one or more ARM Parameter changes.

Nomura Asset Acceptance Corporation
Mortgage Pass-Through Certificates
Series 2005-AR6

Contact: Customer Service - CTSLink
Wells Fargo Bank, N.A.
Securities Administration Services
8480 Stagecoach Circle
Frederick, MD 21701-4747
www.ctslink.com
Telephone: 1-866-846-4526
Fax: 240-586-8675

21-Jul-2010 9:52:23AM

Future Modifications

Future Modification Summary			
Groups	Loan Count	Original Principal Balance	Current Scheduled Balance
Group 1	0	0.00	0.00
Group 2	0	0.00	0.00
Group 3	0	0.00	0.00
Group 4	0	0.00	0.00
Total	0	0.00	0.00

Future Modification Detail													
Loan Number	Original Principal Balance	Modification Approved Date/ Modification Effective Date	Previously Modified		No of Months Delinq.	Loan Status	Next Due Date	Interest Rate	Payment Amount	Maturity Date	Balloon Amount	Balloon Date	Current Sched Balance/Modified Beginning Balance
No Future Modifications this Period													

Nomura Asset Acceptance Corporation
Mortgage Pass-Through Certificates
Series 2005-AR6

Contact: Customer Service - CTSLink
Wells Fargo Bank, N.A.
Securities Administration Services
8480 Stagecoach Circle
Frederick, MD 21701-4747
www.ctslink.com
Telephone: 1-866-846-4526
Fax: 240-586-8675

21-Jul-2010 9:52:23AM

Substitutions								
<u>Loans Repurchased</u>				<u>Loans Substituted</u>				
Loan Number	Current Scheduled Balance	Current Rate	Current Payment	Loan Number	Current Scheduled Balance	Current Rate	Current Payment	Current Payment
No Substitutions this Period								

Repurchases Due to Breaches				
Loan Number	Beginning Scheduled Balance	Payoff Balance	Current Rate	Current Payment
No Repurchases Due to Breaches this Period				

Repurchases Due To Other				
Loan Number	Beginning Scheduled Balance	Payoff Balance	Current Rate	Current Payment
No Repurchases Due to Other this Period				

Nomura Asset Acceptance Corporation
Mortgage Pass-Through Certificates
Series 2005-AR6

Contact: Customer Service - CTSLink
Wells Fargo Bank, N.A.
Securities Administration Services
8480 Stagecoach Circle
Frederick, MD 21701-4747
www.ctslink.com
Telephone: 1-866-846-4526
Fax: 240-586-8675

21-Jul-2010 9:52:23AM

Interest Rate Stratification

Current Interest Rate Range (%)	Summary			Group 1			Group 2		
	Number Of Loans	Outstanding Scheduled Balance(\$)	Percentage Of Balance(%)	Number Of Loans	Outstanding Scheduled Balance(\$)	Percentage Of Balance(%)	Number Of Loans	Outstanding Scheduled Balance(\$)	Percentage Of Balance(%)
< 4.000	134	40,916,191.65	24.867	42	13,073,459.97	58.491	2	1,465,429.73	3.798
4.000 4.249	20	4,839,856.15	2.941	3	510,642.31	2.285	0	0.00	0.000
4.250 4.499	9	3,189,047.75	1.938	2	351,800.00	1.574	0	0.00	0.000
4.500 4.749	22	6,955,421.74	4.227	2	532,949.25	2.384	1	950,000.00	2.462
4.750 4.999	17	5,504,651.13	3.346	0	0.00	0.000	4	1,912,215.99	4.956
5.000 5.249	42	12,032,742.65	7.313	1	301,790.59	1.350	8	3,561,385.61	9.230
5.250 5.499	31	8,599,114.38	5.226	14	3,510,851.62	15.708	7	3,194,995.97	8.280
5.500 5.749	26	7,066,123.03	4.295	3	581,771.19	2.603	5	2,943,608.37	7.629
5.750 5.999	60	21,245,750.60	12.912	3	740,890.85	3.315	17	10,272,239.18	26.622
6.000 6.249	31	7,844,159.05	4.767	4	998,012.45	4.465	2	1,931,624.15	5.006
6.250 6.499	39	8,350,624.24	5.075	2	400,439.17	1.792	3	1,592,558.05	4.127
6.500 6.749	44	11,275,534.57	6.853	7	1,348,752.17	6.034	4	2,528,670.16	6.553
6.750 6.999	39	12,685,107.94	7.710	0	0.00	0.000	11	7,649,000.24	19.823
7.000 7.249	19	3,717,155.90	2.259	0	0.00	0.000	1	583,931.96	1.513
7.250 7.499	13	2,876,101.27	1.748	0	0.00	0.000	0	0.00	0.000
7.500 7.749	13	2,665,740.31	1.620	0	0.00	0.000	0	0.00	0.000
7.750 7.999	9	1,217,698.62	0.740	0	0.00	0.000	0	0.00	0.000
8.000 8.249	4	570,496.69	0.347	0	0.00	0.000	0	0.00	0.000
8.250 8.499	12	2,343,823.62	1.424	0	0.00	0.000	0	0.00	0.000
8.500 8.749	3	488,066.21	0.297	0	0.00	0.000	0	0.00	0.000
8.750 8.999	0	0.00	0.000	0	0.00	0.000	0	0.00	0.000
9.000 9.249	1	19,438.26	0.012	0	0.00	0.000	0	0.00	0.000
9.250 9.499	0	0.00	0.000	0	0.00	0.000	0	0.00	0.000
9.500 9.749	0	0.00	0.000	0	0.00	0.000	0	0.00	0.000
9.750 9.999	0	0.00	0.000	0	0.00	0.000	0	0.00	0.000
10.000 10.249	0	0.00	0.000	0	0.00	0.000	0	0.00	0.000
10.250 10.499	0	0.00	0.000	0	0.00	0.000	0	0.00	0.000
>= 10.500	1	135,000.00	0.082	0	0.00	0.000	0	0.00	0.000
Total	589	164,537,845.76	100.000	83	22,351,359.57	100.000	65	38,585,659.41	100.000

Nomura Asset Acceptance Corporation
Mortgage Pass-Through Certificates
Series 2005-AR6

Contact: Customer Service - CTSLink
Wells Fargo Bank, N.A.
Securities Administration Services
8480 Stagecoach Circle
Frederick, MD 21701-4747
www.ctslink.com
Telephone: 1-866-846-4526
Fax: 240-586-8675

21-Jul-2010 9:52:23AM

Interest Rate Stratification

Current Interest Rate Range (%)	Group 3			Group 4		
	Number Of Loans	Outstanding Scheduled Balance(\$)	Percentage Of Balance(%)	Number Of Loans	Outstanding Scheduled Balance(\$)	Percentage Of Balance(%)
< 4.000	5	857,474.46	2.391	85	25,519,827.49	37.671
4.000 4.249	4	705,843.39	1.969	13	3,623,370.45	5.349
4.250 4.499	1	485,718.11	1.355	6	2,351,529.64	3.471
4.500 4.749	1	317,331.89	0.885	18	5,155,140.60	7.610
4.750 4.999	2	516,353.99	1.440	11	3,076,081.15	4.541
5.000 5.249	10	2,474,267.67	6.900	23	5,695,298.78	8.407
5.250 5.499	6	1,083,044.56	3.021	4	810,222.23	1.196
5.500 5.749	12	2,368,267.17	6.605	6	1,172,476.30	1.731
5.750 5.999	30	6,126,542.56	17.086	10	4,106,078.01	6.061
6.000 6.249	19	3,891,692.46	10.854	6	1,022,829.99	1.510
6.250 6.499	29	5,675,205.00	15.828	5	682,422.02	1.007
6.500 6.749	28	5,799,851.35	16.175	5	1,598,260.89	2.359
6.750 6.999	23	4,546,037.66	12.678	5	490,070.04	0.723
7.000 7.249	7	1,008,773.66	2.813	11	2,124,450.28	3.136
7.250 7.499	0	0.00	0.000	13	2,876,101.27	4.246
7.500 7.749	0	0.00	0.000	13	2,665,740.31	3.935
7.750 7.999	0	0.00	0.000	9	1,217,698.62	1.797
8.000 8.249	0	0.00	0.000	4	570,496.69	0.842
8.250 8.499	0	0.00	0.000	12	2,343,823.62	3.460
8.500 8.749	0	0.00	0.000	3	488,066.21	0.720
8.750 8.999	0	0.00	0.000	0	0.00	0.000
9.000 9.249	0	0.00	0.000	1	19,438.26	0.029
9.250 9.499	0	0.00	0.000	0	0.00	0.000
9.500 9.749	0	0.00	0.000	0	0.00	0.000
9.750 9.999	0	0.00	0.000	0	0.00	0.000
10.000 10.249	0	0.00	0.000	0	0.00	0.000
10.250 10.499	0	0.00	0.000	0	0.00	0.000
>= 10.500	0	0.00	0.000	1	135,000.00	0.199
Total	177	35,856,403.93	100.000	264	67,744,422.85	100.000

Nomura Asset Acceptance Corporation
Mortgage Pass-Through Certificates
Distribution Date: 26-Jul-2010

Nomura Asset Acceptance Corporation
Mortgage Pass-Through Certificates
Series 2005-AR6

Contact: Customer Service - CTSLink
Wells Fargo Bank, N.A.
Securities Administration Services
8480 Stagecoach Circle
Frederick, MD 21701-4747
www.ctslink.com
Telephone: 1-866-846-4526
Fax: 240-586-8675

21-Jul-2010 9:52:23AM

Supplemental Reporting

Miscellaneous Modification Reporting Footnote

In the absence of specific guidance in the governing agreements, Wells Fargo Bank, N.A. has determined that a reduction in principal agreed to by a servicer in connection with a loan modification should be treated in a manner similar to a realized principal loss on the related loan.