

Bear Stearns ARM Trust
Mortgage Pass-Through Certificates
Series 2005-6

Contact: Customer Service - CTSLink
Wells Fargo Bank, N.A.
Securities Administration Services
8480 Stagecoach Circle
Frederick, MD 21701-4747
www.ctslink.com
Telephone: 1-866-846-4526
Fax: 240-586-8675

19-Jul-2010 10:28:12AM

Certificateholder Distribution Summary

Class	CUSIP	Record Date	Certificate Pass-Through Rate	Beginning Certificate Balance	Interest Distribution	Principal Distribution	Current Realized Loss	Ending Certificate Balance	Total Distribution	Cumulative Realized Losses
I-A-1	07387ADG7	06/30/2010	2.97774 %	100,374,003.58	249,073.19	290,429.91	0.00	100,083,573.67	539,503.10	0.00
II-A-1	07387ADH5	06/30/2010	2.70892 %	40,047,928.40	90,405.62	714,281.77	0.00	39,333,646.63	804,687.39	0.00
III-A-1	07387ADJ1	06/30/2010	3.29575 %	56,071,552.17	153,998.06	390,935.41	0.00	55,680,616.76	544,933.47	0.00
IV-A-1	07387ADK8	06/30/2010	3.10116 %	64,895,809.89	167,710.07	1,993,648.17	0.00	62,902,161.72	2,161,358.24	0.00
V-A-1	07387ADM4	06/30/2010	5.39166 %	40,922,512.78	183,866.87	68,852.01	0.00	40,853,660.77	252,718.88	0.00
R-1	07387ADN2	06/30/2010	5.79998 %	0.00	0.00	0.00	0.00	0.00	0.00	0.00
R-2	07387ADP7	06/30/2010	5.79998 %	0.00	0.00	0.00	0.00	0.00	0.00	0.00
B-1	07387ADR3	06/30/2010	3.47100 %	15,294,874.84	44,240.47	18,517.01	0.00	15,276,357.83	62,757.48	0.00
B-2	07387ADS1	06/30/2010	3.47100 %	3,130,884.91	7,297.20	0.00	622,048.18	2,508,836.73	7,297.20	6,277,486.84
B-3	07387ADT9	06/30/2010	5.62431 %	0.00	0.00	0.00	0.00	0.00	0.00	4,770,160.53
B-4	07387ADU6	06/30/2010	5.62431 %	0.00	0.00	0.00	0.00	0.00	0.00	4,049,377.32
B-5	07387ADV4	06/30/2010	5.62431 %	0.00	0.00	0.00	0.00	0.00	0.00	3,321,973.95
B-6	07387ADW2	06/30/2010	5.62431 %	0.00	0.00	0.00	0.00	0.00	0.00	2,231,266.04
Totals				320,737,566.57	896,591.48	3,476,664.28	622,048.18	316,638,854.11	4,373,255.76	20,650,264.68

As Master Servicer, Wells Fargo Bank, N.A. has independently calculated collateral information based on loan level data received from external parties, which may include the Servicers, Issuer and other parties to the transaction. Wells Fargo Bank, N.A. expressly disclaims any responsibility for the accuracy or completeness of information furnished to it by those third parties.

All Record Dates are based upon the governing documents and logic set forth as of closing.

Bear Stearns ARM Trust
Mortgage Pass-Through Certificates
Series 2005-6

Contact: Customer Service - CTSLink
Wells Fargo Bank, N.A.
Securities Administration Services
8480 Stagecoach Circle
Frederick, MD 21701-4747
www.ctslink.com
Telephone: 1-866-846-4526
Fax: 240-586-8675

19-Jul-2010 10:28:12AM

Principal Distribution Statement

Class	Original Face Amount	Beginning Certificate Balance	Scheduled Principal Distribution	Unscheduled Principal Distribution	Accretion	Realized Loss	Total Principal Reduction	Ending Certificate Balance	Ending Certificate Percentage	Total Principal Distribution
I-A-1	317,920,000.00	100,374,003.58	188,397.35	102,032.56	0.00	0.00	290,429.91	100,083,573.67	0.31480742	290,429.91
II-A-1	77,334,000.00	40,047,928.40	35,509.19	678,772.58	0.00	0.00	714,281.77	39,333,646.63	0.50862036	714,281.77
III-A-1	115,738,000.00	56,071,552.17	74,988.85	315,946.56	0.00	0.00	390,935.41	55,680,616.76	0.48109192	390,935.41
IV-A-1	128,155,000.00	64,895,809.89	90,794.39	1,902,853.78	0.00	0.00	1,993,648.17	62,902,161.72	0.49082878	1,993,648.17
V-A-1	68,102,000.00	40,922,512.78	3,751.24	65,100.77	0.00	0.00	68,852.01	40,853,660.77	0.59988930	68,852.01
R-1	50.00	0.00	0.00	0.00	0.00	0.00	0.00	0.00	0.00000000	0.00
R-2	50.00	0.00	0.00	0.00	0.00	0.00	0.00	0.00	0.00000000	0.00
B-1	15,675,000.00	15,294,874.84	18,517.01	0.00	0.00	0.00	18,517.01	15,276,357.83	0.97456828	18,517.01
B-2	8,957,000.00	3,130,884.91	0.00	0.00	0.00	622,048.18	622,048.18	2,508,836.73	0.28009788	0.00
B-3	4,852,000.00	0.00	0.00	0.00	0.00	0.00	0.00	0.00	0.00000000	0.00
B-4	4,105,000.00	0.00	0.00	0.00	0.00	0.00	0.00	0.00	0.00000000	0.00
B-5	3,359,000.00	0.00	0.00	0.00	0.00	0.00	0.00	0.00	0.00000000	0.00
B-6	2,243,733.00	0.00	0.00	0.00	0.00	0.00	0.00	0.00	0.00000000	0.00
Totals	746,440,833.00	320,737,566.57	411,958.03	3,064,706.25	0.00	622,048.18	4,098,712.46	316,638,854.11	0.42419820	3,476,664.28

NOTE: Accretion amount also includes Net Negative Amortization, if applicable.

Bear Stearns ARM Trust
Mortgage Pass-Through Certificates
Series 2005-6

Contact: Customer Service - CTSLink
Wells Fargo Bank, N.A.
Securities Administration Services
8480 Stagecoach Circle
Frederick, MD 21701-4747
www.ctslink.com
Telephone: 1-866-846-4526
Fax: 240-586-8675

19-Jul-2010 10:28:12AM

Principal Distribution Factors Statement

Class	Original Face Amount	Beginning Certificate Balance	Scheduled Principal Distribution	Unscheduled Principal Distribution	Accretion	Realized Loss	Total Principal Reduction	Ending Certificate Balance	Ending Certificate Percentage	Total Principal Distribution
I-A-1	317,920,000.00	315.72094735	0.59259358	0.32093785	0.00000000	0.00000000	0.91353142	314.80741592	0.31480742	0.91353142
II-A-1	77,334,000.00	517.85667882	0.45916660	8.77715597	0.00000000	0.00000000	9.23632257	508.62035625	0.50862036	9.23632257
III-A-1	115,738,000.00	484.46968299	0.64791901	2.72984292	0.00000000	0.00000000	3.37776193	481.09192106	0.48109192	3.37776193
IV-A-1	128,155,000.00	506.38531380	0.70847326	14.84806508	0.00000000	0.00000000	15.55653833	490.82877547	0.49082878	15.55653833
V-A-1	68,102,000.00	600.90030807	0.05508267	0.95593037	0.00000000	0.00000000	1.01101304	599.88929503	0.59988930	1.01101304
R-1	50.00	0.00000000	0.00000000	0.00000000	0.00000000	0.00000000	0.00000000	0.00000000	0.00000000	0.00000000
R-2	50.00	0.00000000	0.00000000	0.00000000	0.00000000	0.00000000	0.00000000	0.00000000	0.00000000	0.00000000
B-1	15,675,000.00	975.74959107	1.18130845	0.00000000	0.00000000	0.00000000	1.18130845	974.56828262	0.97456828	1.18130845
B-2	8,957,000.00	349.54615496	0.00000000	0.00000000	0.00000000	69.44827286	69.44827286	280.09788210	0.28009788	0.00000000
B-3	4,852,000.00	0.00000000	0.00000000	0.00000000	0.00000000	0.00000000	0.00000000	0.00000000	0.00000000	0.00000000
B-4	4,105,000.00	0.00000000	0.00000000	0.00000000	0.00000000	0.00000000	0.00000000	0.00000000	0.00000000	0.00000000
B-5	3,359,000.00	0.00000000	0.00000000	0.00000000	0.00000000	0.00000000	0.00000000	0.00000000	0.00000000	0.00000000
B-6	2,243,733.00	0.00000000	0.00000000	0.00000000	0.00000000	0.00000000	0.00000000	0.00000000	0.00000000	0.00000000

NOTE: Accretion amount also includes Net Negative Amortization, if applicable.

NOTE: All classes per \$1,000 denomination.

Bear Stearns ARM Trust
Mortgage Pass-Through Certificates
Series 2005-6

Contact: Customer Service - CTSLink
Wells Fargo Bank, N.A.
Securities Administration Services
8480 Stagecoach Circle
Frederick, MD 21701-4747
www.ctslink.com
Telephone: 1-866-846-4526
Fax: 240-586-8675

19-Jul-2010 10:28:12AM

Interest Distribution Statement

Class	Accrual Dates	Accrual Days	Current Certificate Rate	Beginning Certificate/ Notional Balance	Current Accrued Interest	Payment of Unpaid Interest Shortfall(1)	Current Interest Shortfall(1)	Non-Supported Interest Shortfall	Total Interest Distribution	Remaining Unpaid Interest Shortfall(1)	Ending Certificate/ Notional Balance
I-A-1	06/01/10 - 06/30/10	30	2.97774 %	100,374,003.58	249,073.19	0.00	0.00	0.00	249,073.19	0.00	100,083,573.67
II-A-1	06/01/10 - 06/30/10	30	2.70892 %	40,047,928.40	90,405.62	0.00	0.00	0.00	90,405.62	0.00	39,333,646.63
III-A-1	06/01/10 - 06/30/10	30	3.29575 %	56,071,552.17	153,998.06	0.00	0.00	0.00	153,998.06	0.00	55,680,616.76
IV-A-1	06/01/10 - 06/30/10	30	3.10116 %	64,895,809.89	167,710.07	0.00	0.00	0.00	167,710.07	0.00	62,902,161.72
V-A-1	06/01/10 - 06/30/10	30	5.39166 %	40,922,512.78	183,866.87	0.00	0.00	0.00	183,866.87	0.00	40,853,660.77
R-1	N/A	N/A	5.79998 %	0.00	0.00	0.00	0.00	0.00	0.00	0.00	0.00
R-2	N/A	N/A	5.79998 %	0.00	0.00	0.00	0.00	0.00	0.00	0.00	0.00
B-1	06/01/10 - 06/30/10	30	3.47100 %	15,294,874.84	44,240.47	0.00	0.00	0.00	44,240.47	0.00	15,276,357.83
B-2	06/01/10 - 06/30/10	30	3.47100 %	3,130,884.91	9,056.09	0.00	1,758.89	0.00	7,297.20	2,566.31	2,508,836.73
B-3	N/A	N/A	5.62431 %	0.00	0.00	0.00	0.00	0.00	0.00	19,519.50	0.00
B-4	N/A	N/A	5.62431 %	0.00	0.00	0.00	0.00	0.00	0.00	10,898.52	0.00
B-5	N/A	N/A	5.62431 %	0.00	0.00	0.00	0.00	0.00	0.00	3,951.86	0.00
B-6	N/A	N/A	5.62431 %	0.00	0.00	0.00	0.00	0.00	0.00	13,512.60	0.00
Totals					898,350.37	0.00	1,758.89	0.00	896,591.48	50,448.79	

(1) Amount also includes Coupon Cap or Basis Risk Shortfalls, if applicable.

Bear Stearns ARM Trust
Mortgage Pass-Through Certificates
Series 2005-6

Contact: Customer Service - CTSLink
Wells Fargo Bank, N.A.
Securities Administration Services
8480 Stagecoach Circle
Frederick, MD 21701-4747
www.ctslink.com
Telephone: 1-866-846-4526
Fax: 240-586-8675

19-Jul-2010 10:28:12AM

Interest Distribution Factors Statement

Class	Original Face Amount	Current Certificate Rate	Beginning Certificate/ Notional Balance	Current Accrued Interest	Payment of Unpaid Interest Shortfall(1)	Current Interest Shortfall(1)	Non-Supported Interest Shortfall	Total Interest Distribution	Remaining Unpaid Interest Shortfall(1)	Ending Certificate/ Notional Balance
I-A-1	317,920,000.00	2.97774 %	315.72094735	0.78344612	0.00000000	0.00000000	0.00000000	0.78344612	0.00000000	314.80741592
II-A-1	77,334,000.00	2.70892 %	517.85667882	1.16902811	0.00000000	0.00000000	0.00000000	1.16902811	0.00000000	508.62035625
III-A-1	115,738,000.00	3.29575 %	484.46968299	1.33057475	0.00000000	0.00000000	0.00000000	1.33057475	0.00000000	481.09192106
IV-A-1	128,155,000.00	3.10116 %	506.38531380	1.30865023	0.00000000	0.00000000	0.00000000	1.30865023	0.00000000	490.82877547
V-A-1	68,102,000.00	5.39166 %	600.90030807	2.69987475	0.00000000	0.00000000	0.00000000	2.69987475	0.00000000	599.88929503
R-1	50.00	5.79998 %	0.00000000	0.00000000	0.00000000	0.00000000	0.00000000	0.00000000	0.00000000	0.00000000
R-2	50.00	5.79998 %	0.00000000	0.00000000	0.00000000	0.00000000	0.00000000	0.00000000	0.00000000	0.00000000
B-1	15,675,000.00	3.47100 %	975.74959107	2.82235853	0.00000000	0.00000000	0.00000000	2.82235853	0.00000000	974.56828262
B-2	8,957,000.00	3.47100 %	349.54615496	1.01106286	0.00000000	0.19637044	0.00000000	0.81469242	0.28651446	280.09788210
B-3	4,852,000.00	5.62431 %	0.00000000	0.00000000	0.00000000	0.00000000	0.00000000	0.00000000	4.02298021	0.00000000
B-4	4,105,000.00	5.62431 %	0.00000000	0.00000000	0.00000000	0.00000000	0.00000000	0.00000000	2.65493788	0.00000000
B-5	3,359,000.00	5.62431 %	0.00000000	0.00000000	0.00000000	0.00000000	0.00000000	0.00000000	1.17649896	0.00000000
B-6	2,243,733.00	5.62431 %	0.00000000	0.00000000	0.00000000	0.00000000	0.00000000	0.00000000	6.02237432	0.00000000

(1) Amount also includes Coupon Cap or Basis Risk Shortfalls, if applicable.

NOTE: All classes per \$1,000 denomination.

Bear Stearns ARM Trust
Mortgage Pass-Through Certificates
Series 2005-6

Contact: Customer Service - CTSLink
Wells Fargo Bank, N.A.
Securities Administration Services
8480 Stagecoach Circle
Frederick, MD 21701-4747
www.ctslink.com
Telephone: 1-866-846-4526
Fax: 240-586-8675

19-Jul-2010 10:28:12AM

Certificateholder Account Statement

CERTIFICATE ACCOUNT	
Beginning Balance	0.00
Deposits	
Payments of Interest and Principal	5,100,040.30
Reserve Funds and Credit Enhancements	0.00
Proceeds from Repurchased Loans	0.00
Servicer Advances	273,660.43
Gains & Subsequent Recoveries (Realized Losses)	(618,257.72)
Prepayment Penalties	0.00
Total Deposits	<u>4,755,443.01</u>
Withdrawals	
Reserve Funds and Credit Enhancements	0.00
Reimbursement for Servicer Advances	303,686.18
Total Administration Fees	78,501.07
Payment of Interest and Principal	4,373,255.76
Total Withdrawals (Pool Distribution Amount)	<u>4,755,443.01</u>
Ending Balance	<u><u>0.00</u></u>

Servicer Advances are calculated as delinquent scheduled principal and interest.

PREPAYMENT/CURTAILMENT INTEREST SHORTFALL	
Total Prepayment/Curtailment Interest Shortfall	0.00
Servicing Fee Support	<u>0.00</u>
Non-Supported Prepayment/Curtailment Interest Shortfall	<u><u>0.00</u></u>

ADMINISTRATION FEES	
Gross Servicing Fee*	78,006.44
Miscellaneous Fee	494.63
Supported Prepayment/Curtailment Interest Shortfall	<u>0.00</u>
Total Administration Fees	<u><u>78,501.07</u></u>

*Servicer Payees include: BAC HOME LOANS SERVICING, LP; BANK OF AMERICA, N.A.;
EMC MORTGAGE CORPORATION; PHH MORTGAGE CORPORATION; PNC BANK, NA;
WELLS FARGO BANK, N.A.

Bear Stearns ARM Trust
Mortgage Pass-Through Certificates
Series 2005-6

Contact: Customer Service - CTSLink
Wells Fargo Bank, N.A.
Securities Administration Services
8480 Stagecoach Circle
Frederick, MD 21701-4747
www.ctslink.com
Telephone: 1-866-846-4526
Fax: 240-586-8675

19-Jul-2010 10:28:12AM

Collateral Statement

Group	Group I	Group II	Group III	Group IV	Group V	Total
Collateral Description	Mixed ARM	Mixed ARM	Mixed ARM	Mixed ARM	Mixed ARM	Mixed ARM
Weighted Average Coupon Rate	3.261649	3.024483	3.596842	3.392862	5.697471	3.657078
Weighted Average Net Rate	2.990432	2.708923	3.295747	3.101157	5.391659	3.365226
Weighted Average Pass-Through Rate	2.984786	2.708923	3.295747	3.101156	5.391659	3.363376
Weighted Average Remaining Term	300	300	300	300	300	300
Principal and Interest Constant	483,047.84	144,428.41	261,284.52	290,558.73	213,897.04	1,393,216.54
Beginning Loan Count	278	223	292	131	122	1,046
Loans Paid in Full	1	3	2	3	0	9
Ending Loan Count	277	220	290	128	122	1,037
Beginning Scheduled Balance	105,124,795.87	42,390,794.36	60,276,883.26	68,747,466.60	44,197,626.48	320,737,566.57
Ending Scheduled Balance	104,442,983.75	41,674,435.25	59,880,323.73	66,512,987.24	44,128,124.15	316,638,854.12
Actual Ending Collateral Balance	105,068,842.85	41,765,690.18	60,009,048.35	66,620,863.82	44,135,103.72	317,599,548.92
Scheduled Principal	197,314.36	37,586.53	80,612.52	96,183.16	4,051.46	415,748.03
Unscheduled Principal	484,497.76	678,772.58	315,947.01	2,138,296.20	65,450.87	3,682,964.42
Negative Amortized Principal	0.00	0.00	0.00	0.00	0.00	0.00
Scheduled Interest	285,733.48	106,841.88	180,672.00	194,375.57	209,845.58	977,468.51
Servicing Fees	23,759.70	11,147.37	15,124.21	16,711.69	11,263.47	78,006.44
Master Servicing Fees	0.00	0.00	0.00	0.00	0.00	0.00
Trustee Fee	0.00	0.00	0.00	0.00	0.00	0.00
FRY Amount	0.00	0.00	0.00	0.00	0.00	0.00
Special Hazard Fee	0.00	0.00	0.00	0.00	0.00	0.00
Other Fee	494.63	0.00	0.00	0.00	0.00	494.63
Pool Insurance Fee	0.00	0.00	0.00	0.00	0.00	0.00
Spread 1	0.00	0.00	0.00	0.00	0.00	0.00
Spread 2	0.00	0.00	0.00	0.00	0.00	0.00
Spread 3	0.00	0.00	0.00	0.00	0.00	0.00
Net Interest	261,479.15	95,694.51	165,547.79	177,663.88	198,582.11	898,967.44
Realized Loss Amount	382,465.20	0.00	0.00	235,442.42	350.10	618,257.72
Cumulative Realized Loss	12,673,340.10	1,890,745.09	2,086,861.44	3,432,321.62	489,322.67	20,572,590.92
Percentage of Cumulative Losses	3.7770	2.3165	1.7084	2.5376	0.6808	2.7561
Prepayment Penalty Paid Amount	0.00	0.00	0.00	0.00	0.00	0.00
Prepayment Penalty Paid Count	0	0	0	0	0	0
Special Servicing Fee	0.00	0.00	0.00	0.00	0.00	0.00

Bear Stearns ARM Trust
Mortgage Pass-Through Certificates
Series 2005-6

Contact: Customer Service - CTSLink
Wells Fargo Bank, N.A.
Securities Administration Services
8480 Stagecoach Circle
Frederick, MD 21701-4747
www.ctslink.com
Telephone: 1-866-846-4526
Fax: 240-586-8675

Additional Reporting - Group Level

Informational Reporting	
<u>Group I</u>	
Senior Percentage	95.480808%
Senior Prepayment Percentage	100.000000%
Subordinate Percentage	4.519192%
Subordinate Prepayment Percentage	0.000000%
<u>Group II</u>	
Senior Percentage	94.473173%
Senior Prepayment Percentage	100.000000%
Subordinate Percentage	5.526827%
Subordinate Prepayment Percentage	0.000000%
<u>Group III</u>	
Senior Percentage	93.023311%
Senior Prepayment Percentage	100.000000%
Subordinate Percentage	6.976689%
Subordinate Prepayment Percentage	0.000000%
<u>Group IV</u>	
Senior Percentage	94.397384%
Senior Prepayment Percentage	100.000000%
Subordinate Percentage	5.602616%
Subordinate Prepayment Percentage	0.000000%
<u>Group V</u>	
Senior Percentage	92.589843%
Senior Prepayment Percentage	100.000000%
Subordinate Percentage	7.410157%
Subordinate Prepayment Percentage	0.000000%

Bear Stearns ARM Trust
Mortgage Pass-Through Certificates
Series 2005-6

Contact: Customer Service - CTSLink
Wells Fargo Bank, N.A.
Securities Administration Services
8480 Stagecoach Circle
Frederick, MD 21701-4747
www.ctslink.com
Telephone: 1-866-846-4526
Fax: 240-586-8675

19-Jul-2010 10:28:12AM

Delinquency Status - MBA Delinquency Calculation Method

DELINQUENT			BANKRUPTCY			FORECLOSURE			REO		TOTAL			
No. of Loans	Actual Balance		No. of Loans	Actual Balance		No. of Loans	Actual Balance		No. of Loans	Actual Balance	No. of Loans	Actual Balance		
		0-29 Days	0	0.00		0	0.00		1	258,836.48	0-29 Days	1	258,836.48	
30 Days	31	9,173,974.85	30 Days	0	0.00	30 Days	0	0.00	30 Days	0	0.00	30 Days	31	9,173,974.85
60 Days	17	5,073,430.82	60 Days	1	214,876.58	60 Days	0	0.00	60 Days	0	0.00	60 Days	18	5,288,307.40
90 Days	12	3,651,374.03	90 Days	0	0.00	90 Days	3	957,849.87	90 Days	0	0.00	90 Days	15	4,609,223.90
120 Days	13	3,818,976.58	120 Days	1	210,519.19	120 Days	0	0.00	120 Days	0	0.00	120 Days	14	4,029,495.77
150 Days	6	1,504,561.48	150 Days	0	0.00	150 Days	1	174,329.28	150 Days	0	0.00	150 Days	7	1,678,890.76
180+ Days	39	13,022,961.15	180+ Days	8	1,923,240.37	180+ Days	64	21,562,627.19	180+ Days	16	4,617,418.28	180+ Days	127	41,126,246.99
	118	36,245,278.91		10	2,348,636.14		68	22,694,806.34		17	4,876,254.76		213	66,164,976.15
No. of Loans	Actual Balance		No. of Loans	Actual Balance		No. of Loans	Actual Balance		No. of Loans	Actual Balance	No. of Loans	Actual Balance		
		0-29 Days	0.000000 %	0.000000 %		0.000000 %	0.000000 %		0.096432 %	0.081498 %	0-29 Days	0.096432 %	0.081498 %	
30 Days	2.989392 %	2.888535 %	30 Days	0.000000 %	0.000000 %	30 Days	0.000000 %	0.000000 %	30 Days	0.000000 %	0.000000 %	30 Days	2.989392 %	2.888535 %
60 Days	1.639344 %	1.597430 %	60 Days	0.096432 %	0.067656 %	60 Days	0.000000 %	0.000000 %	60 Days	0.000000 %	0.000000 %	60 Days	1.735776 %	1.665087 %
90 Days	1.157184 %	1.149679 %	90 Days	0.000000 %	0.000000 %	90 Days	0.289296 %	0.301590 %	90 Days	0.000000 %	0.000000 %	90 Days	1.446480 %	1.451269 %
120 Days	1.253616 %	1.202450 %	120 Days	0.096432 %	0.066284 %	120 Days	0.000000 %	0.000000 %	120 Days	0.000000 %	0.000000 %	120 Days	1.350048 %	1.268735 %
150 Days	0.578592 %	0.473729 %	150 Days	0.000000 %	0.000000 %	150 Days	0.096432 %	0.054890 %	150 Days	0.000000 %	0.000000 %	150 Days	0.675024 %	0.528619 %
180+ Days	3.760849 %	4.100434 %	180+ Days	0.771456 %	0.605555 %	180+ Days	6.171649 %	6.789250 %	180+ Days	1.542912 %	1.453849 %	180+ Days	12.246866 %	12.949089 %
	11.378978 %	11.412258 %		0.964320 %	0.739496 %		6.557377 %	7.145730 %		1.639344 %	1.535347 %		20.540019 %	20.832831 %

Please refer to CTSLink.com for a list of delinquency code descriptions.

Current Period Class A Insufficient Funds 0.00 Principal Balance of Contaminated Properties 0.00 Periodic Advance 273,660.43

Bear Stearns ARM Trust
Mortgage Pass-Through Certificates
Series 2005-6

19-Jul-2010 10:28:12AM

Delinquency Status By Group

DELINQUENT			BANKRUPTCY		FORECLOSURE		REO		TOTAL	
Group I - MBA			No of Loans	Actual Balance	No of Loans	Actual Balance	No of Loans	Actual Balance	No of Loans	Actual Balance
No of Loans	Actual Bal									
0-29 Days	6	2,380,094.47	0	0.00	0	0.00	0	0.00	0	0.00
30 Days	3	1,498,103.20	0	0.00	0	0.00	0	0.00	6	2,380,094.47
60 Days	3	1,080,902.31	0	0.00	0	0.00	0	0.00	3	1,498,103.20
90 Days	1	290,303.89	1	210,519.19	1	278,196.92	0	0.00	4	1,359,099.23
120 Days	0	0.00	0	0.00	0	0.00	0	0.00	2	500,823.08
150 Days	0	0.00	0	0.00	0	0.00	0	0.00	0	0.00
180+ Days	13	5,155,346.08	1	118,577.17	23	10,017,294.63	6	2,043,875.93	43	17,335,093.81
	<u>26</u>	<u>10,404,749.95</u>	<u>2</u>	<u>329,096.36</u>	<u>24</u>	<u>10,295,491.55</u>	<u>6</u>	<u>2,043,875.93</u>	<u>58</u>	<u>23,073,213.79</u>
0-29 Days	2.166065%	2.265271%	0.000000%	0.000000%	0.000000%	0.000000%	0.000000%	0.000000%	0.000000%	0.000000%
30 Days	1.083032%	1.425830%	0.000000%	0.000000%	0.000000%	0.000000%	0.000000%	0.000000%	2.166065%	2.265271%
60 Days	1.083032%	1.028756%	0.000000%	0.000000%	0.000000%	0.000000%	0.000000%	0.000000%	1.083032%	1.425830%
90 Days	0.361011%	0.276299%	0.000000%	0.000000%	0.361011%	0.264776%	0.000000%	0.000000%	1.444043%	1.293532%
120 Days	0.000000%	0.000000%	0.361011%	0.200363%	0.000000%	0.000000%	0.000000%	0.000000%	0.722022%	0.476662%
150 Days	4.693141%	4.906636%	0.000000%	0.000000%	0.000000%	0.000000%	0.000000%	0.000000%	15.523466%	16.498796%
180+ Days	<u>9.386282%</u>	<u>9.902793%</u>	<u>0.361011%</u>	<u>0.112857%</u>	<u>8.303249%</u>	<u>9.534030%</u>	<u>2.166065%</u>	<u>1.945273%</u>	<u>20.938628%</u>	<u>21.960091%</u>

DELINQUENT			BANKRUPTCY		FORECLOSURE		REO		TOTAL	
Group II - MBA			No of Loans	Actual Balance	No of Loans	Actual Balance	No of Loans	Actual Balance	No of Loans	Actual Balance
No of Loans	Actual Bal									
0-29 Days	6	959,147.29	0	0.00	0	0.00	0	0.00	0	0.00
30 Days	2	402,344.80	0	0.00	0	0.00	0	0.00	6	959,147.29
60 Days	3	544,606.59	0	0.00	0	0.00	0	0.00	2	402,344.80
90 Days	5	1,010,225.27	0	0.00	1	219,750.00	0	0.00	4	764,356.59
120 Days	2	437,924.29	0	0.00	0	0.00	0	0.00	5	1,010,225.27
150 Days	2	437,924.29	0	0.00	1	174,329.28	0	0.00	3	612,253.57
180+ Days	8	2,043,729.12	4	988,567.59	19	4,242,994.71	5	1,201,461.31	36	8,476,752.73
	<u>26</u>	<u>5,397,977.36</u>	<u>4</u>	<u>988,567.59</u>	<u>21</u>	<u>4,637,073.99</u>	<u>5</u>	<u>1,201,461.31</u>	<u>56</u>	<u>12,225,080.25</u>
0-29 Days	2.727273%	2.296496%	0.000000%	0.000000%	0.000000%	0.000000%	0.000000%	0.000000%	0.000000%	0.000000%
30 Days	0.909091%	0.963338%	0.000000%	0.000000%	0.000000%	0.000000%	0.000000%	0.000000%	2.727273%	2.296496%
60 Days	1.363636%	1.303957%	0.000000%	0.000000%	0.000000%	0.000000%	0.000000%	0.000000%	0.909091%	0.963338%
90 Days	2.272727%	2.418792%	0.000000%	0.000000%	0.454545%	0.526150%	0.000000%	0.000000%	1.818182%	1.830106%
120 Days	0.909091%	1.048526%	0.000000%	0.000000%	0.000000%	0.000000%	0.000000%	0.000000%	2.272727%	2.418792%
150 Days	3.636364%	4.893321%	0.000000%	0.000000%	0.454545%	0.417398%	0.000000%	0.000000%	1.363636%	1.465925%
180+ Days	<u>11.818182%</u>	<u>12.924430%</u>	<u>1.818182%</u>	<u>2.366937%</u>	<u>8.636364%</u>	<u>10.159044%</u>	<u>2.272727%</u>	<u>2.876671%</u>	<u>16.363636%</u>	<u>20.295972%</u>
			<u>1.818182%</u>	<u>2.366937%</u>	<u>9.545455%</u>	<u>11.102592%</u>	<u>2.272727%</u>	<u>2.876671%</u>	<u>25.454545%</u>	<u>29.270629%</u>

Bear Stearns ARM Trust
Mortgage Pass-Through Certificates
Series 2005-6

19-Jul-2010 10:28:12AM

Delinquency Status By Group

DELINQUENT			BANKRUPTCY		FORECLOSURE		REO		TOTAL					
Group III - MBA			No of Loans	Actual Balance	No of Loans	Actual Balance	No of Loans	Actual Balance	No of Loans	Actual Balance				
No of Loans	Actual Bal													
30 Days	11	2,415,936.90	0-29 Days	0	0.00	0-29 Days	0	0.00	0-29 Days	1	258,836.48	0-29 Days	1	258,836.48
60 Days	7	1,391,052.56	30 Days	0	0.00	30 Days	0	0.00	30 Days	0	0.00	30 Days	11	2,415,936.90
90 Days	4	1,000,606.78	60 Days	1	214,876.58	60 Days	0	0.00	60 Days	0	0.00	60 Days	8	1,605,929.14
120 Days	5	1,550,566.42	90 Days	0	0.00	90 Days	0	0.00	90 Days	0	0.00	90 Days	4	1,000,606.78
150 Days	3	566,637.19	120 Days	0	0.00	120 Days	0	0.00	120 Days	0	0.00	120 Days	5	1,550,566.42
180+ Days	9	1,773,955.88	150 Days	0	0.00	150 Days	0	0.00	150 Days	0	0.00	150 Days	3	566,637.19
	39	8,698,755.73	180+ Days	3	816,095.61	180+ Days	14	3,420,430.10	180+ Days	4	577,699.96	180+ Days	30	6,588,181.55
				4	1,030,972.19		14	3,420,430.10		5	836,536.44		62	13,986,694.46
30 Days	3.793103%	4.025954%	0-29 Days	0.000000%	0.000000%	0-29 Days	0.000000%	0.000000%	0-29 Days	0.344828%	0.431329%	0-29 Days	0.344828%	0.431329%
60 Days	2.413793%	2.318071%	30 Days	0.000000%	0.000000%	30 Days	0.000000%	0.000000%	30 Days	0.000000%	0.000000%	30 Days	3.793103%	4.025954%
90 Days	1.379310%	1.667427%	60 Days	0.344828%	0.358074%	60 Days	0.000000%	0.000000%	60 Days	0.000000%	0.000000%	60 Days	2.758621%	2.676145%
120 Days	1.724138%	2.583888%	90 Days	0.000000%	0.000000%	90 Days	0.000000%	0.000000%	90 Days	0.000000%	0.000000%	90 Days	1.379310%	1.667427%
150 Days	1.034483%	0.944253%	120 Days	0.000000%	0.000000%	120 Days	0.000000%	0.000000%	120 Days	0.000000%	0.000000%	120 Days	1.724138%	2.583888%
180+ Days	3.103448%	2.956147%	150 Days	0.000000%	0.000000%	150 Days	0.000000%	0.000000%	150 Days	0.000000%	0.000000%	150 Days	1.034483%	0.944253%
	13.448276%	14.495740%	180+ Days	1.034483%	1.359954%	180+ Days	4.827586%	5.699857%	180+ Days	1.379310%	0.962688%	180+ Days	10.344828%	10.978647%
				1.379310%	1.718028%		4.827586%	5.699857%		1.724138%	1.394017%		21.379310%	23.307643%

DELINQUENT			BANKRUPTCY		FORECLOSURE		REO		TOTAL					
Group IV - MBA			No of Loans	Actual Balance	No of Loans	Actual Balance	No of Loans	Actual Balance	No of Loans	Actual Balance				
No of Loans	Actual Bal													
30 Days	7	3,164,796.19	0-29 Days	0	0.00	0-29 Days	0	0.00	0-29 Days	0	0.00	0-29 Days	0	0.00
60 Days	2	845,372.38	30 Days	0	0.00	30 Days	0	0.00	30 Days	0	0.00	30 Days	7	3,164,796.19
90 Days	1	436,096.23	60 Days	0	0.00	60 Days	0	0.00	60 Days	0	0.00	60 Days	2	845,372.38
120 Days	1	520,000.00	90 Days	0	0.00	90 Days	1	459,902.95	90 Days	0	0.00	90 Days	2	895,999.18
150 Days	1	500,000.00	120 Days	0	0.00	120 Days	0	0.00	120 Days	0	0.00	120 Days	1	520,000.00
180+ Days	3	1,357,863.79	150 Days	0	0.00	150 Days	0	0.00	150 Days	0	0.00	150 Days	1	500,000.00
	15	6,824,128.59	180+ Days	0	0.00	180+ Days	5	3,242,774.57	180+ Days	1	794,381.08	180+ Days	9	5,395,019.44
				0	0.00		6	3,702,677.52		1	794,381.08		22	11,321,187.19
30 Days	5.468750%	4.750458%	0-29 Days	0.000000%	0.000000%	0-29 Days	0.000000%	0.000000%	0-29 Days	0.000000%	0.000000%	0-29 Days	0.000000%	0.000000%
60 Days	1.562500%	1.268930%	30 Days	0.000000%	0.000000%	30 Days	0.000000%	0.000000%	30 Days	0.000000%	0.000000%	30 Days	5.468750%	4.750458%
90 Days	0.781250%	0.654594%	60 Days	0.000000%	0.000000%	60 Days	0.000000%	0.000000%	60 Days	0.000000%	0.000000%	60 Days	1.562500%	1.268930%
120 Days	0.781250%	0.780536%	90 Days	0.000000%	0.000000%	90 Days	0.781250%	0.690329%	90 Days	0.000000%	0.000000%	90 Days	1.562500%	1.344923%
150 Days	0.781250%	0.750516%	120 Days	0.000000%	0.000000%	120 Days	0.000000%	0.000000%	120 Days	0.000000%	0.000000%	120 Days	0.781250%	0.780536%
180+ Days	2.343750%	2.038196%	150 Days	0.000000%	0.000000%	150 Days	0.000000%	0.000000%	150 Days	0.000000%	0.000000%	150 Days	0.781250%	0.750516%
	11.718750%	10.243230%	180+ Days	0.000000%	0.000000%	180+ Days	3.906250%	4.867506%	180+ Days	0.781250%	1.192391%	180+ Days	7.031250%	8.098093%
				0.000000%	0.000000%		4.687500%	5.557835%		0.781250%	1.192391%		17.187500%	16.993456%

Bear Stearns ARM Trust
Mortgage Pass-Through Certificates
Series 2005-6

Contact: Customer Service - CTSLink
Wells Fargo Bank, N.A.
Securities Administration Services
8480 Stagecoach Circle
Frederick, MD 21701-4747
www.ctslink.com
Telephone: 1-866-846-4526
Fax: 240-586-8675

19-Jul-2010 10:28:12AM

Delinquency Status By Group

DELINQUENT			BANKRUPTCY		FORECLOSURE		REO		TOTAL		
Group V - MBA			No of	Actual	No of	Actual	No of	Actual	No of	Actual	
No of Loans	Actual Bal		Loans	Balance	Loans	Balance	Loans	Balance	Loans	Balance	
0-29 Days	0	0.00	0-29 Days	0	0.00	0-29 Days	0	0.00	0-29 Days	0	0.00
30 Days	1	254,000.00	30 Days	0	0.00	30 Days	0	0.00	30 Days	1	254,000.00
60 Days	3	936,557.88	60 Days	0	0.00	60 Days	0	0.00	60 Days	3	936,557.88
90 Days	1	589,162.12	90 Days	0	0.00	90 Days	0	0.00	90 Days	1	589,162.12
120 Days	1	447,881.00	120 Days	0	0.00	120 Days	0	0.00	120 Days	1	447,881.00
150 Days	0	0.00	150 Days	0	0.00	150 Days	0	0.00	150 Days	0	0.00
180+ Days	6	2,692,066.28	180+ Days	0	0.00	180+ Days	3	639,133.18	180+ Days	9	3,331,199.46
	<u>12</u>	<u>4,919,667.28</u>		<u>0</u>	<u>0.00</u>		<u>3</u>	<u>639,133.18</u>		<u>15</u>	<u>5,558,800.46</u>
0-29 Days	0.000000%	0.000000%	0-29 Days	0.000000%	0.000000%	0-29 Days	0.000000%	0.000000%	0-29 Days	0.000000%	0.000000%
30 Days	0.819672%	0.575506%	30 Days	0.000000%	0.000000%	30 Days	0.000000%	0.000000%	30 Days	0.819672%	0.575506%
60 Days	2.459016%	2.122025%	60 Days	0.000000%	0.000000%	60 Days	0.000000%	0.000000%	60 Days	2.459016%	2.122025%
90 Days	0.819672%	1.334906%	90 Days	0.000000%	0.000000%	90 Days	0.000000%	0.000000%	90 Days	0.819672%	1.334906%
120 Days	0.819672%	1.014795%	120 Days	0.000000%	0.000000%	120 Days	0.000000%	0.000000%	120 Days	0.819672%	1.014795%
150 Days	0.000000%	0.000000%	150 Days	0.000000%	0.000000%	150 Days	0.000000%	0.000000%	150 Days	0.000000%	0.000000%
180+ Days	4.918033%	6.099603%	180+ Days	0.000000%	0.000000%	180+ Days	2.459016%	1.448129%	180+ Days	7.377049%	7.547732%
	<u>9.836066%</u>	<u>11.146835%</u>		<u>0.000000%</u>	<u>0.000000%</u>		<u>2.459016%</u>	<u>1.448129%</u>		<u>12.295082%</u>	<u>12.594964%</u>

Please refer to CTSLink.com for a list of delinquency code descriptions.

Bear Stearns ARM Trust
Mortgage Pass-Through Certificates
Series 2005-6

Contact: Customer Service - CTSLink
Wells Fargo Bank, N.A.
Securities Administration Services
8480 Stagecoach Circle
Frederick, MD 21701-4747
www.ctslink.com
Telephone: 1-866-846-4526
Fax: 240-586-8675

19-Jul-2010 10:28:12AM

180+ Delinquency Summary

Days Delinquent	Summary			Group I			Group II		
	Number Of Loans	Outstanding Actual Balance(\$)	Percentage Of Balance(%)	Number Of Loans	Outstanding Actual Balance(\$)	Percentage Of Balance(%)	Number Of Loans	Outstanding Actual Balance(\$)	Percentage Of Balance(%)
180 - 209	7	1,667,201.18	0.525	1	371,692.73	0.354	4	648,083.75	1.552
210 - 239	10	3,602,060.41	1.134	3	1,195,189.62	1.138	3	981,807.91	2.351
240 - 269	9	3,035,771.27	0.956	5	1,965,101.67	1.870	2	431,846.21	1.034
270 - 299	4	1,496,960.29	0.471	2	946,221.33	0.901	0	0.00	0.000
300 - 329	7	2,605,498.11	0.820	2	485,973.38	0.463	2	574,907.36	1.377
330 - 359	9	2,265,265.37	0.713	1	392,106.58	0.373	4	685,215.89	1.641
360 - 389	3	936,417.54	0.295	0	0.00	0.000	1	242,817.54	0.581
390 - 419	6	1,751,074.37	0.551	2	757,083.00	0.721	4	993,991.37	2.380
420 - 449	4	1,676,420.92	0.528	2	703,709.96	0.670	1	232,710.96	0.557
450 - 479	7	3,215,770.49	1.013	3	1,560,423.46	1.485	1	248,000.00	0.594
480 - 509	7	2,014,932.34	0.634	2	773,624.32	0.736	1	222,054.03	0.532
510 - 539	2	827,095.61	0.260	1	571,139.32	0.544	1	255,956.29	0.613
540 - 569	6	1,779,076.27	0.560	3	1,096,287.98	1.043	1	230,400.00	0.552
570 - 599	7	2,403,713.23	0.757	2	563,870.65	0.537	1	257,581.97	0.617
600 - 629	8	2,298,066.16	0.724	3	1,253,378.03	1.193	3	721,000.00	1.726
630 - 659	2	326,947.50	0.103	0	0.00	0.000	1	236,000.00	0.565
660 - 689	5	1,879,362.71	0.592	3	1,329,387.77	1.265	0	0.00	0.000
690 - 719	4	866,269.59	0.273	0	0.00	0.000	1	173,500.00	0.415
720 - 749	2	691,554.30	0.218	1	512,000.00	0.487	0	0.00	0.000
750 - 779	1	291,500.00	0.092	0	0.00	0.000	0	0.00	0.000
780 - 809	2	673,396.01	0.212	1	380,896.01	0.363	0	0.00	0.000
810 - 839	5	1,930,089.40	0.608	2	914,495.08	0.870	2	743,594.32	1.780
840 - 869	1	407,904.37	0.128	1	407,904.37	0.388	0	0.00	0.000
870 - 899	3	709,526.31	0.223	1	376,101.80	0.358	1	271,782.00	0.651
930 - 959	3	894,001.01	0.281	1	223,637.65	0.213	0	0.00	0.000
960 - 989	1	554,869.10	0.175	1	554,869.10	0.528	0	0.00	0.000
990 - 1019	1	183,598.57	0.058	0	0.00	0.000	1	183,598.57	0.440
1080 - 1109	1	141,904.56	0.045	0	0.00	0.000	1	141,904.56	0.340
Total	127	41,126,246.99	12.949	43	17,335,093.81	16.500	36	8,476,752.73	20.298

Bear Stearns ARM Trust
Mortgage Pass-Through Certificates
Series 2005-6

Contact: Customer Service - CTSLink
Wells Fargo Bank, N.A.
Securities Administration Services
8480 Stagecoach Circle
Frederick, MD 21701-4747
www.ctslink.com
Telephone: 1-866-846-4526
Fax: 240-586-8675

19-Jul-2010 10:28:12AM

180+ Delinquency Summary

Days Delinquent	Group III			Group IV			Group V		
	Number Of Loans	Outstanding Actual Balance(\$)	Percentage Of Balance(%)	Number Of Loans	Outstanding Actual Balance(\$)	Percentage Of Balance(%)	Number Of Loans	Outstanding Actual Balance(\$)	Percentage Of Balance(%)
180 - 209	2	647,424.70	1.079	0	0.00	0.000	0	0.00	0.000
210 - 239	1	202,996.60	0.338	2	1,047,205.11	1.572	1	174,861.17	0.396
240 - 269	1	186,922.61	0.311	0	0.00	0.000	1	451,900.78	1.024
270 - 299	1	148,815.22	0.248	1	401,923.74	0.603	0	0.00	0.000
300 - 329	1	359,200.00	0.599	1	993,145.36	1.491	1	192,272.01	0.436
330 - 359	3	576,034.63	0.960	0	0.00	0.000	1	611,908.27	1.386
360 - 389	1	181,600.00	0.303	1	512,000.00	0.769	0	0.00	0.000
390 - 419	0	0.00	0.000	0	0.00	0.000	0	0.00	0.000
420 - 449	0	0.00	0.000	1	740,000.00	1.111	0	0.00	0.000
450 - 479	1	137,064.93	0.228	1	794,381.08	1.192	1	475,901.02	1.078
480 - 509	2	436,394.24	0.727	0	0.00	0.000	2	582,859.75	1.321
510 - 539	0	0.00	0.000	0	0.00	0.000	0	0.00	0.000
540 - 569	2	452,388.29	0.754	0	0.00	0.000	0	0.00	0.000
570 - 599	2	476,000.00	0.793	1	536,764.15	0.806	1	569,496.46	1.290
600 - 629	2	323,688.13	0.539	0	0.00	0.000	0	0.00	0.000
630 - 659	1	90,947.50	0.152	0	0.00	0.000	0	0.00	0.000
660 - 689	2	549,974.94	0.916	0	0.00	0.000	0	0.00	0.000
690 - 719	3	692,769.59	1.154	0	0.00	0.000	0	0.00	0.000
720 - 749	1	179,554.30	0.299	0	0.00	0.000	0	0.00	0.000
750 - 779	1	291,500.00	0.486	0	0.00	0.000	0	0.00	0.000
780 - 809	1	292,500.00	0.487	0	0.00	0.000	0	0.00	0.000
810 - 839	0	0.00	0.000	0	0.00	0.000	1	272,000.00	0.616
840 - 869	0	0.00	0.000	0	0.00	0.000	0	0.00	0.000
870 - 899	1	61,642.51	0.103	0	0.00	0.000	0	0.00	0.000
930 - 959	1	300,763.36	0.501	1	369,600.00	0.555	0	0.00	0.000
960 - 989	0	0.00	0.000	0	0.00	0.000	0	0.00	0.000
990 - 1019	0	0.00	0.000	0	0.00	0.000	0	0.00	0.000
1080 - 1109	0	0.00	0.000	0	0.00	0.000	0	0.00	0.000
Total	30	6,588,181.55	10.977	9	5,395,019.44	8.099	9	3,331,199.46	7.547

This report includes all loans greater than 180 days delinquent regardless of status (REO, Foreclosure, Bankruptcy)

Bear Stearns ARM Trust
Mortgage Pass-Through Certificates
Series 2005-6

19-Jul-2010 10:28:12AM

REO Detail - All Mortgage Loans in REO during Current Period

Summary

New REO Loans	
Loans in REO	3
Original Principal Balance	532,600.00
Current Actual Balance	425,383.73
Current REO Total	
Loans in REO	17
Original Principal Balance	5,011,132.00
Current Actual Balance	4,876,254.76

12 Month REO History

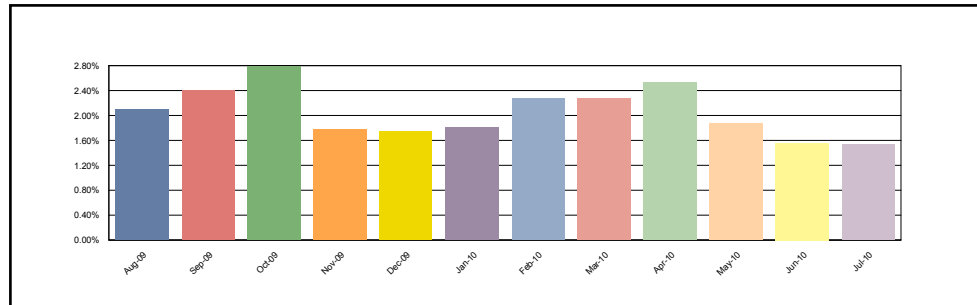

Group I

New REO Loans	
Loans in REO	1
Original Principal Balance	240,000.00
Current Actual Balance	132,799.86
Current REO Total	
Loans in REO	6
Original Principal Balance	2,162,150.00
Current Actual Balance	2,043,875.93

12 Month REO History

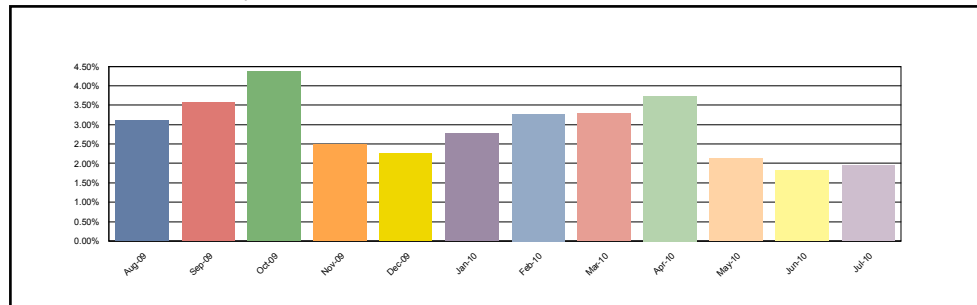

Group II

New REO Loans	
Loans in REO	2
Original Principal Balance	292,600.00
Current Actual Balance	292,583.87
Current REO Total	
Loans in REO	5
Original Principal Balance	1,216,382.00
Current Actual Balance	1,201,461.31

12 Month REO History

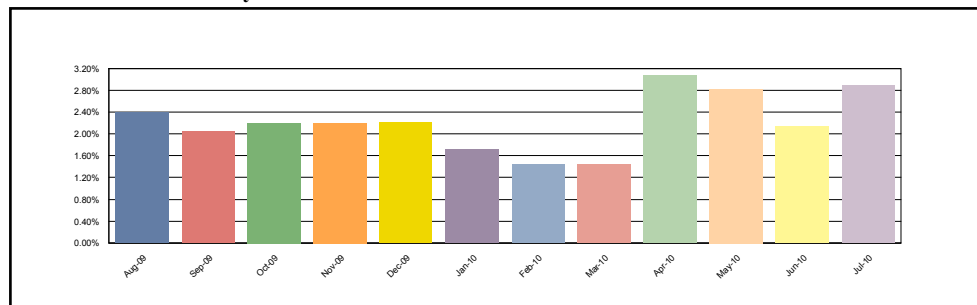

Bear Stearns ARM Trust
Mortgage Pass-Through Certificates
Series 2005-6

Contact: Customer Service - CTSLink
Wells Fargo Bank, N.A.
Securities Administration Services
8480 Stagecoach Circle
Frederick, MD 21701-4747
www.ctslink.com
Telephone: 1-866-846-4526
Fax: 240-586-8675

19-Jul-2010 10:28:12AM

REO Detail - All Mortgage Loans in REO during Current Period

Group III

New REO Loans	
Loans in REO	0
Original Principal Balance	0.00
Current Actual Balance	0.00
Current REO Total	
Loans in REO	5
Original Principal Balance	837,600.00
Current Actual Balance	836,536.44

12 Month REO History

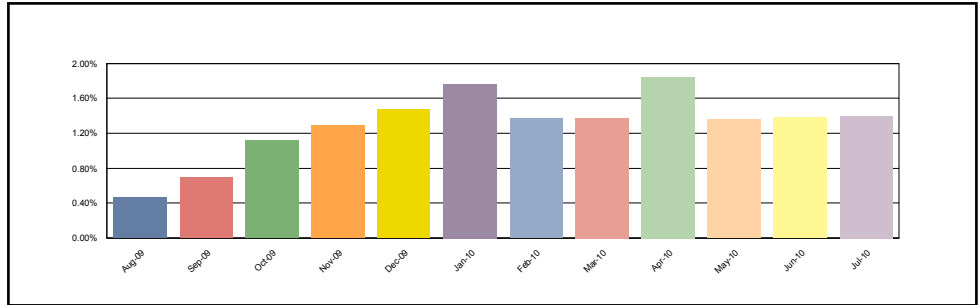

Group IV

New REO Loans	
Loans in REO	0
Original Principal Balance	0.00
Current Actual Balance	0.00
Current REO Total	
Loans in REO	1
Original Principal Balance	795,000.00
Current Actual Balance	794,381.08

12 Month REO History

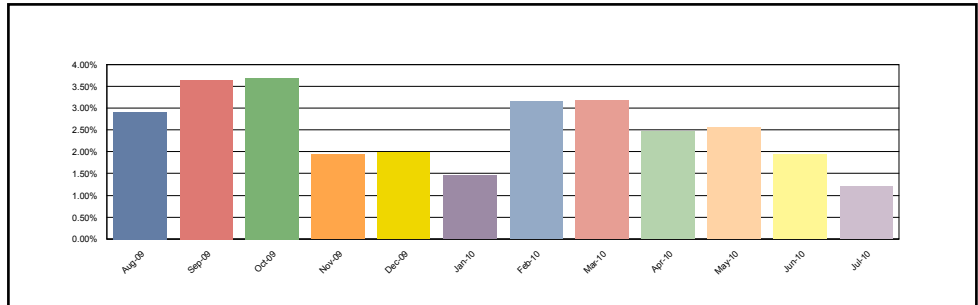

Group V

New REO Loans	
Loans in REO	0
Original Principal Balance	0.00
Current Actual Balance	0.00
Current REO Total	
Loans in REO	0
Original Principal Balance	0.00
Current Actual Balance	0.00

12 Month REO History

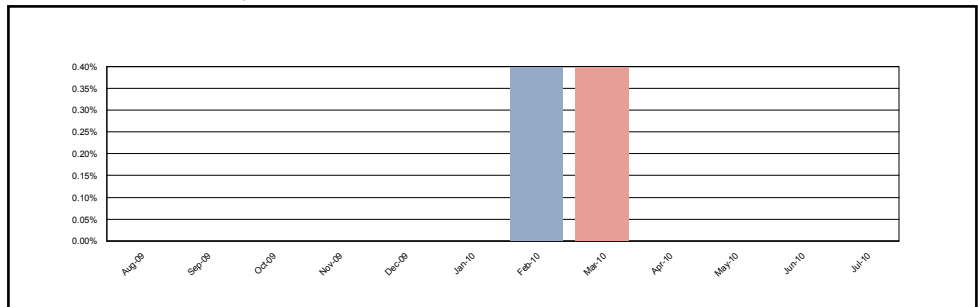

Bear Stearns ARM Trust
Mortgage Pass-Through Certificates
Series 2005-6

Contact: Customer Service - CTSLink
Wells Fargo Bank, N.A.
Securities Administration Services
8480 Stagecoach Circle
Frederick, MD 21701-4747
www.ctslink.com
Telephone: 1-866-846-4526
Fax: 240-586-8675

19-Jul-2010 10:28:12AM

REO Loan Detail - All Mortgage Loans in REO during Current Period

Group	Loan Number	Month Loan Entered REO	First Payment Date	State	LTV at Origination	Original Principal Balance	Current Actual Balance	Paid To Date	Months Delinquent	Current Loan Rate	Approximate Delinquent Interest
Group I	0004047687	Mar-2010	01-Jul-2005	CA	73.02	555,000.00	554,869.10	01-Oct-2007	32	3.250%	66,584.72
Group I	0004059714	Feb-2010	01-Jul-2005	AZ	75.00	172,500.00	168,772.12	01-Dec-2008	18	3.250%	11,485.82
Group I	0004076447	Jul-2010	01-Jul-2005	MI	80.00	240,000.00	132,799.86	01-Nov-2009	7	3.250%	3,742.45
Group I	0092732415	Apr-2010	01-Jul-2005	FL	89.98	379,450.00	377,168.78	01-Oct-2008	20	3.250%	28,580.47
Group I	0093011810	Jun-2010	01-Jul-2005	NV	80.00	407,200.00	402,361.70	01-Feb-2009	16	3.250%	24,269.78
Group I	0093150507	Jan-2010	01-Jul-2005	IL	80.00	408,000.00	407,904.37	01-Feb-2008	28	3.250%	44,699.51
Group II	0004083394	Jul-2010	01-Jul-2005	IL	69.98	151,800.00	151,783.87	01-Jul-2009	11	3.250%	9,107.22
Group II	0004099844	May-2009	01-Jul-2005	TX	80.00	236,000.00	236,000.00	01-Sep-2008	21	3.250%	22,764.02
Group II	0022729321	Jul-2010	01-Jul-2005	FL	79.55	140,800.00	140,800.00	01-Oct-2008	20	2.750%	13,522.74
Group II	6240172491	Oct-2009	01-Apr-2005	CA	80.00	416,000.00	401,095.44	01-Mar-2008	27	3.250%	55,426.35
Group II	6693958362	Apr-2010	01-May-2005	IL	75.00	271,782.00	271,782.00	01-Jan-2008	29	3.125%	34,449.85
Group III	0004073078	Apr-2010	01-Jul-2005	MD	80.00	188,000.00	187,815.83	01-Oct-2008	20	3.250%	18,546.76
Group III	0004091876	Apr-2010	01-Aug-2005	VA	58.86	259,000.00	258,836.48	01-Jul-2010	(1)	5.500%	1,132.41
Group III	0028733939	Jan-2010	01-Aug-2005	MN	80.00	181,600.00	181,600.00	01-Jun-2009	12	5.750%	11,387.88
Group III	0028740629	May-2010	01-Aug-2005	FL	78.44	91,000.00	90,947.50	01-Sep-2008	21	6.125%	10,023.17
Group III	0031045792	Apr-2010	01-Aug-2005	CO	80.00	118,000.00	117,336.63	01-Jul-2009	11	5.875%	6,991.27
Group IV	0004032712	Feb-2010	01-Jul-2005	NC	75.00	795,000.00	794,381.08	01-Mar-2009	15	3.250%	57,592.51

Bear Stearns ARM Trust
Mortgage Pass-Through Certificates
Series 2005-6

19-Jul-2010 10:28:12AM

Foreclosure Detail - All Mortgage Loans in Foreclosure during Current Period

Summary

New Foreclosure Loans	
Loans in Foreclosure	8
Original Principal Balance	2,109,250.00
Current Actual Balance	2,083,716.88
Current Foreclosure Total	
Loans in Foreclosure	68
Original Principal Balance	22,949,675.00
Current Actual Balance	22,694,806.34

12 Month Foreclosure History

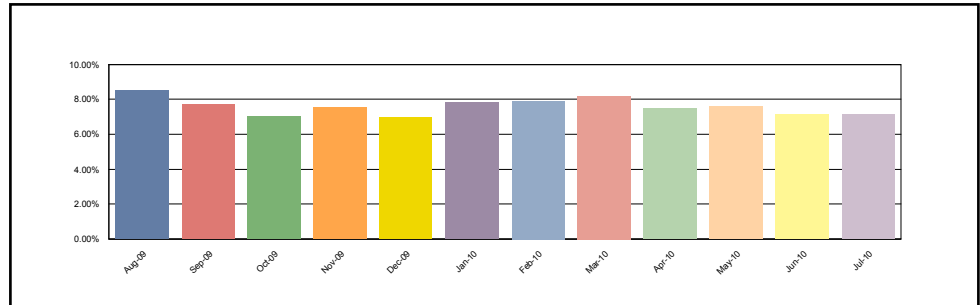

Group I

New Foreclosure Loans	
Loans in Foreclosure	2
Original Principal Balance	468,800.00
Current Actual Balance	457,159.28
Current Foreclosure Total	
Loans in Foreclosure	24
Original Principal Balance	10,452,285.00
Current Actual Balance	10,295,491.55

12 Month Foreclosure History

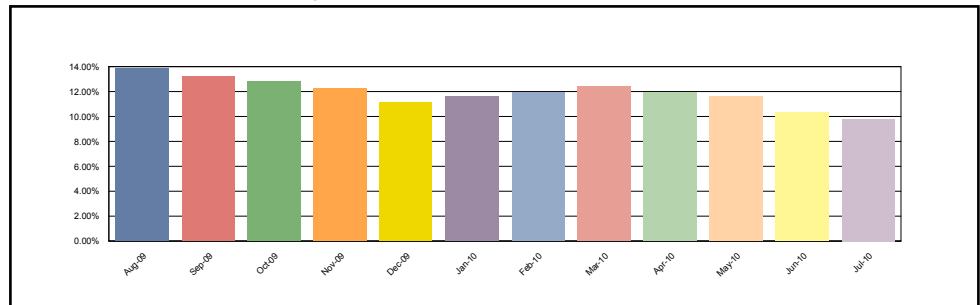

Group II

New Foreclosure Loans	
Loans in Foreclosure	4
Original Principal Balance	953,250.00
Current Actual Balance	939,696.43
Current Foreclosure Total	
Loans in Foreclosure	21
Original Principal Balance	4,697,750.00
Current Actual Balance	4,637,073.99

12 Month Foreclosure History

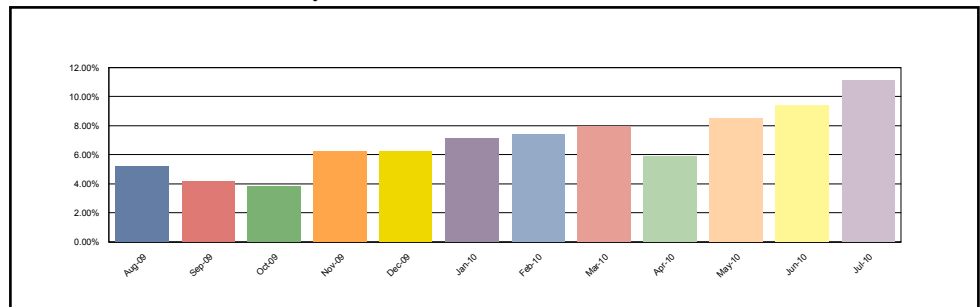

Bear Stearns ARM Trust
Mortgage Pass-Through Certificates
Series 2005-6

Contact: Customer Service - CTSLink
Wells Fargo Bank, N.A.
Securities Administration Services
8480 Stagecoach Circle
Frederick, MD 21701-4747
www.ctslink.com
Telephone: 1-866-846-4526
Fax: 240-586-8675

19-Jul-2010 10:28:12AM

Foreclosure Detail - All Mortgage Loans in Foreclosure during Current Period

Group III

New Foreclosure Loans	
Loans in Foreclosure	0
Original Principal Balance	0.00
Current Actual Balance	0.00
Current Foreclosure Total	
Loans in Foreclosure	14
Original Principal Balance	3,448,190.00
Current Actual Balance	3,420,430.10

12 Month Foreclosure History

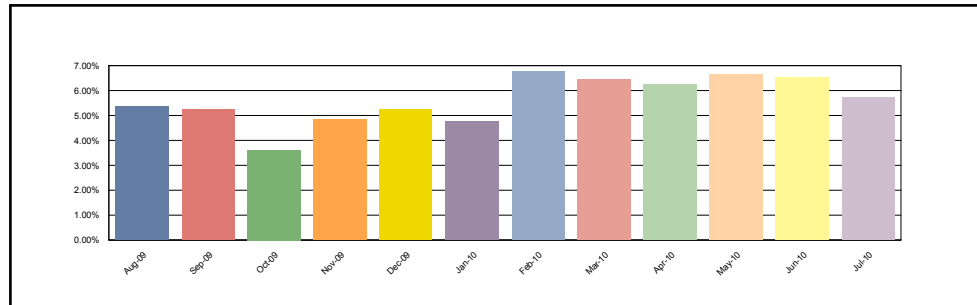

Group IV

New Foreclosure Loans	
Loans in Foreclosure	1
Original Principal Balance	512,000.00
Current Actual Balance	512,000.00
Current Foreclosure Total	
Loans in Foreclosure	6
Original Principal Balance	3,711,600.00
Current Actual Balance	3,702,677.52

12 Month Foreclosure History

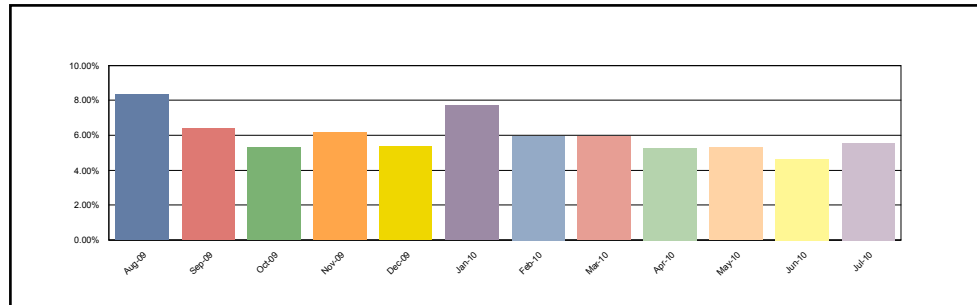

Group V

New Foreclosure Loans	
Loans in Foreclosure	1
Original Principal Balance	175,200.00
Current Actual Balance	174,861.17
Current Foreclosure Total	
Loans in Foreclosure	3
Original Principal Balance	639,850.00
Current Actual Balance	639,133.18

12 Month Foreclosure History

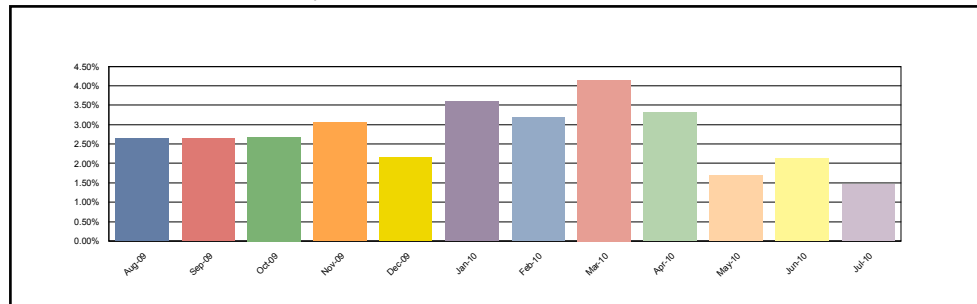

Bear Stearns ARM Trust
Mortgage Pass-Through Certificates
Series 2005-6

19-Jul-2010 10:28:12AM

Foreclosure Loan Detail - All Mortgage Loans in Foreclosure during Current Period

Group	Loan Number	Month Loan Entered FC	First Payment Date	State	LTV at Origination	Original Principal Balance	Current Actual Balance	Paid To Date	Months Delinquent	Current Loan Rate	Approximate Delinquent Interest
Group I	0003524788	May-2010	01-Jun-2005	WA	90.00	479,897.00	466,907.80	01-Oct-2009	8	3.125%	15,378.41
Group I	0004044798	Dec-2009	01-Jun-2005	GA	79.98	333,250.00	324,187.65	01-Oct-2009	8	3.125%	10,677.65
Group I	0004052434	Mar-2010	01-Aug-2005	CA	75.91	501,000.00	485,949.13	01-Oct-2008	20	3.875%	37,859.54
Group I	0004069006	Jul-2010	01-Aug-2005	NV	80.00	180,800.00	178,962.36	01-Nov-2008	19	3.875%	13,196.24
Group I	0004069275	Feb-2010	01-Jul-2005	CA	80.00	320,000.00	313,632.64	01-May-2009	13	3.250%	15,263.82
Group I	0004077054	Feb-2010	01-Jul-2005	CA	75.00	397,500.00	392,175.41	01-Mar-2009	15	3.250%	22,134.57
Group I	0004083960	Feb-2010	01-Jul-2005	CA	80.00	412,000.00	404,509.96	01-Apr-2009	14	3.250%	21,259.80
Group I	0004088314	Jul-2010	01-Jul-2005	AZ	80.00	288,000.00	278,196.92	01-Mar-2010	3	3.250%	4,281.53
Group I	0022710073	Dec-2009	01-Jun-2005	FL	80.00	228,000.00	227,781.15	01-Dec-2008	18	2.750%	14,562.66
Group I	0022710305	Sep-2009	01-Jun-2005	FL	80.00	299,200.00	299,200.00	01-Apr-2009	14	2.750%	13,276.96
Group I	0024036469	Jul-2008	01-Jun-2005	FL	79.98	223,900.00	223,637.65	01-Nov-2007	31	2.750%	26,021.12
Group I	0081262206	Feb-2010	01-Jun-2005	NV	79.98	451,900.00	443,450.36	01-May-2009	13	3.125%	22,413.07
Group I	0081647658	Jul-2009	01-Jul-2005	CA	76.31	706,000.00	699,734.71	01-Dec-2008	18	3.250%	47,622.50
Group I	0091544298	Apr-2010	01-Jun-2005	IL	95.00	427,500.00	417,811.42	01-Oct-2009	8	4.250%	14,933.94
Group I	0092113841	Apr-2010	01-Jul-2005	CA	80.00	392,573.00	390,260.12	01-Oct-2008	20	3.250%	29,572.49
Group I	0092766291	Oct-2009	01-Jul-2005	CA	80.00	548,000.00	540,659.45	01-Mar-2009	15	3.250%	30,515.06
Group I	0093017363	Aug-2009	01-Jul-2005	VA	80.00	840,000.00	837,535.82	01-Aug-2008	22	3.250%	69,912.46
Group I	0093745966	Apr-2010	01-Jun-2005	CA	79.34	380,900.00	380,896.01	01-Apr-2008	26	3.125%	37,656.34
Group I	0097556994	Feb-2009	01-Jul-2005	CA	95.00	374,205.00	373,274.78	01-Aug-2008	22	4.250%	33,143.63
Group I	0101017179	Jul-2009	01-Jul-2005	NC	80.00	512,000.00	512,000.00	01-Jun-2008	24	3.250%	46,666.67
Group I	0101131742	Sep-2009	01-Jul-2005	FL	80.00	376,160.00	376,101.80	01-Jan-2008	29	3.250%	42,899.13
Group I	0101271565	Dec-2009	01-Jul-2005	FL	80.00	640,000.00	627,588.60	01-Mar-2009	15	3.250%	35,418.71
Group I	0107850008	Jan-2009	01-Aug-2005	FL	95.00	389,500.00	388,695.08	01-Mar-2008	27	3.875%	42,790.56
Group I	6176919642	May-2010	01-May-2005	IL	64.66	750,000.00	712,342.73	01-Nov-2009	7	3.125%	19,050.82
Group II	0004068410	Feb-2010	01-Jul-2005	CA	74.98	277,100.00	277,100.00	01-Jul-2009	11	3.250%	15,240.47
Group II	0004072906	Mar-2010	01-Jul-2005	NV	75.00	255,000.00	254,788.67	01-May-2009	13	3.250%	17,729.13
Group II	0004074275	Jul-2010	01-Jul-2005	NV	75.00	219,750.00	219,750.00	01-Mar-2010	3	3.250%	4,852.82
Group II	0004090808	Jun-2010	01-Jul-2005	CA	72.95	259,000.00	258,907.36	01-Aug-2009	10	3.250%	13,107.24
Group II	0004097317	Jul-2010	01-Jul-2005	CA	67.01	325,000.00	324,392.40	01-Oct-2009	8	3.250%	14,192.18
Group II	0022677454	Dec-2008	01-May-2005	FL	80.00	142,400.00	141,904.56	01-Jun-2007	36	2.625%	24,641.18
Group II	0022726855	Jul-2010	01-Jul-2005	FL	79.98	173,500.00	173,500.00	01-Jul-2008	23	2.750%	20,295.78
Group II	0022736516	Nov-2009	01-Jul-2005	FL	80.00	212,000.00	212,000.00	01-May-2009	13	2.750%	14,332.08
Group II	0022737738	Mar-2009	01-Jul-2005	FL	90.00	225,000.00	225,000.00	01-Oct-2008	20	2.750%	21,117.30
Group II	0022738835	May-2010	01-Aug-2005	FL	80.00	84,800.00	84,724.17	01-Dec-2009	6	6.375%	3,388.96
Group II	0022744460	Aug-2009	01-Jul-2005	FL	80.00	248,000.00	248,000.00	01-Mar-2009	15	2.750%	19,504.11
Group II	0024045254	Feb-2008	01-Jul-2005	FL	80.00	184,000.00	183,598.57	01-Sep-2007	33	2.750%	29,624.46
Group II	0024046179	May-2010	01-Jul-2005	FL	80.00	316,000.00	316,000.00	01-Aug-2009	10	2.750%	16,195.04
Group II	6110509772	Jul-2010	01-May-2005	CA	54.65	235,000.00	222,054.03	01-Feb-2009	16	3.125%	16,351.29
Group II	6191748885	May-2010	01-May-2005	CA	80.00	272,000.00	257,581.97	01-Nov-2008	19	3.125%	21,384.33
Group II	6301685167	Feb-2010	01-Apr-2005	NV	80.00	232,800.00	232,710.96	01-Apr-2009	14	3.250%	14,245.97

Bear Stearns ARM Trust
Mortgage Pass-Through Certificates
Series 2005-6

Contact: Customer Service - CTSLink
Wells Fargo Bank, N.A.
Securities Administration Services
8480 Stagecoach Circle
Frederick, MD 21701-4747
www.ctslink.com
Telephone: 1-866-846-4526
Fax: 240-586-8675

19-Jul-2010 10:28:12AM

Foreclosure Loan Detail - All Mortgage Loans in Foreclosure during Current Period

Group	Loan Number	Month Loan Entered FC	First Payment Date	State	LTV at Origination	Original Principal Balance	Current Actual Balance	Paid To Date	Months Delinquent	Current Loan Rate	Approximate Delinquent Interest
Group II	6516231807	Jun-2010	01-Apr-2005	NV	70.00	189,000.00	174,329.28	01-Jan-2010	5	3.250%	4,129.30
Group II	6587547842	Nov-2009	01-May-2005	GA	79.80	230,400.00	230,400.00	01-Dec-2008	18	3.125%	19,196.35
Group II	6632080468	Jun-2010	01-May-2005	MI	80.00	344,000.00	344,000.00	01-Nov-2009	7	3.125%	12,142.04
Group II	6669483114	Feb-2010	01-May-2005	IL	86.09	192,000.00	180,204.95	01-Jul-2009	11	3.125%	9,305.62
Group II	6812847132	Dec-2009	01-May-2005	FL	90.00	81,000.00	76,127.07	01-Jul-2009	11	3.125%	4,013.81
Group III	0004033109	Nov-2009	01-Jul-2005	VA	79.73	236,720.00	236,265.77	01-Aug-2008	22	3.250%	23,798.82
Group III	0004043427	Apr-2010	01-Jul-2005	CA	58.00	203,000.00	202,996.60	01-Nov-2009	7	3.250%	7,612.37
Group III	0004047657	Feb-2010	01-Jul-2005	CA	80.00	320,000.00	320,000.00	01-Nov-2008	19	3.250%	30,133.20
Group III	0004068396	Feb-2010	01-Jul-2005	CA	80.00	276,000.00	276,000.00	01-Jul-2009	11	3.250%	15,180.00
Group III	0022732259	Jun-2010	01-Jul-2005	FL	94.98	302,550.00	301,994.24	01-Feb-2009	16	2.750%	25,732.54
Group III	0030477889	May-2010	01-Jul-2005	FL	80.00	297,600.00	297,524.07	01-Dec-2009	6	3.250%	10,692.22
Group III	0030487227	Oct-2008	01-Jul-2005	FL	80.00	180,000.00	179,554.30	01-Jun-2008	24	3.250%	23,342.18
Group III	0030935472	Aug-2009	01-Aug-2005	FL	80.00	134,400.00	134,400.00	01-Feb-2009	16	5.750%	10,836.00
Group III	6355134377	May-2009	01-Apr-2005	FL	80.00	242,000.00	230,646.79	01-Jul-2008	23	3.250%	23,657.48
Group III	6419388399	Apr-2009	01-May-2005	FL	80.00	63,920.00	61,642.51	01-Jan-2008	29	3.125%	8,571.52
Group III	6735509843	Dec-2009	01-Apr-2005	MA	80.00	312,000.00	300,763.36	01-Nov-2007	31	3.250%	42,177.15
Group III	6790008079	Nov-2009	01-May-2005	OK	78.98	272,500.00	272,433.29	01-Dec-2008	18	3.125%	23,663.30
Group III	6869106721	Feb-2010	01-May-2005	CO	70.00	315,000.00	313,709.17	01-Aug-2008	22	3.125%	28,326.77
Group III	6974720747	May-2009	01-May-2005	CA	90.00	292,500.00	292,500.00	01-Apr-2008	26	3.125%	31,804.71
Group IV	0004069657	Mar-2010	01-Jul-2005	AZ	70.00	630,000.00	628,029.21	01-Nov-2009	7	3.250%	23,551.11
Group IV	0004094080	May-2010	01-Jul-2005	CA	80.00	740,000.00	740,000.00	01-Apr-2009	14	3.250%	46,943.75
Group IV	0004096090	Dec-2009	01-Jul-2005	VA	80.00	460,000.00	459,902.95	01-Mar-2010	3	3.250%	9,198.08
Group IV	0022726970	Nov-2008	01-Jul-2005	FL	80.00	369,600.00	369,600.00	01-Nov-2007	31	2.750%	57,403.50
Group IV	0022740161	Jan-2010	01-Jul-2005	FL	62.50	1,000,000.00	993,145.36	01-Aug-2009	10	2.750%	52,036.61
Group IV	0030319743	Jul-2010	01-Jul-2005	CA	80.00	512,000.00	512,000.00	01-Jun-2009	12	3.250%	31,733.38
Group V	0004024841	Sep-2008	01-Jul-2005	FL	80.00	272,000.00	272,000.00	01-Mar-2008	27	6.500%	41,083.14
Group V	0004058461	Jul-2010	01-Jul-2005	NV	80.00	175,200.00	174,861.17	01-Nov-2009	7	5.625%	7,049.07
Group V	0022711055	Jun-2010	01-Jul-2005	FL	66.43	192,650.00	192,272.01	01-Aug-2009	10	4.000%	6,969.84

Bear Stearns ARM Trust
Mortgage Pass-Through Certificates
Series 2005-6

19-Jul-2010 10:28:12AM

Bankruptcy Detail - All Mortgage Loans in Bankruptcy during Current Period

Summary

New Bankruptcy Loans	
Loans in Bankruptcy	1
Original Principal Balance	359,200.00
Current Actual Balance	359,200.00
Current Bankruptcy Total	
Loans in Bankruptcy	10
Original Principal Balance	2,412,050.00
Current Actual Balance	2,348,636.14

12 Month Bankruptcy History

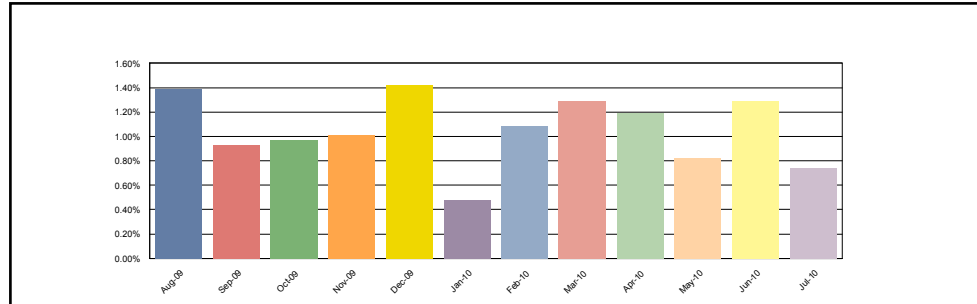

Group I

New Bankruptcy Loans	
Loans in Bankruptcy	0
Original Principal Balance	0.00
Current Actual Balance	0.00
Current Bankruptcy Total	
Loans in Bankruptcy	2
Original Principal Balance	341,000.00
Current Actual Balance	329,096.36

12 Month Bankruptcy History

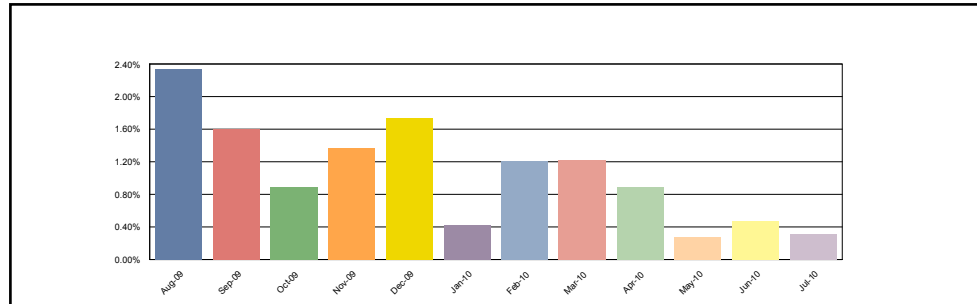

Group II

New Bankruptcy Loans	
Loans in Bankruptcy	0
Original Principal Balance	0.00
Current Actual Balance	0.00
Current Bankruptcy Total	
Loans in Bankruptcy	4
Original Principal Balance	1,013,100.00
Current Actual Balance	988,567.59

12 Month Bankruptcy History

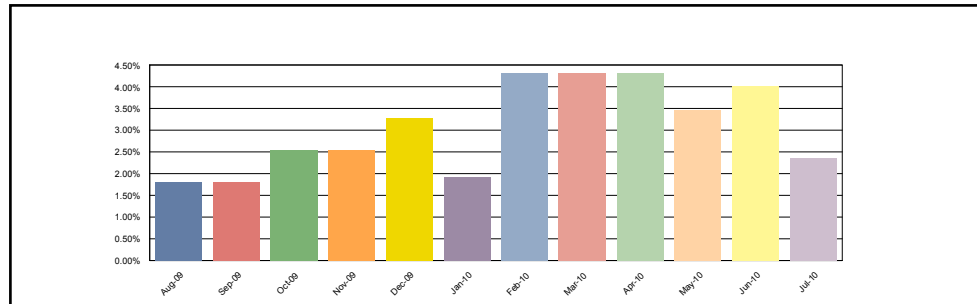

Bear Stearns ARM Trust
Mortgage Pass-Through Certificates
Series 2005-6

Contact: Customer Service - CTSLink
Wells Fargo Bank, N.A.
Securities Administration Services
8480 Stagecoach Circle
Frederick, MD 21701-4747
www.ctslink.com
Telephone: 1-866-846-4526
Fax: 240-586-8675

19-Jul-2010 10:28:12AM

Bankruptcy Detail - All Mortgage Loans in Bankruptcy during Current Period

Group III

New Bankruptcy Loans	
Loans in Bankruptcy	1
Original Principal Balance	359,200.00
Current Actual Balance	359,200.00
Current Bankruptcy Total	
Loans in Bankruptcy	4
Original Principal Balance	1,057,950.00
Current Actual Balance	1,030,972.19

12 Month Bankruptcy History

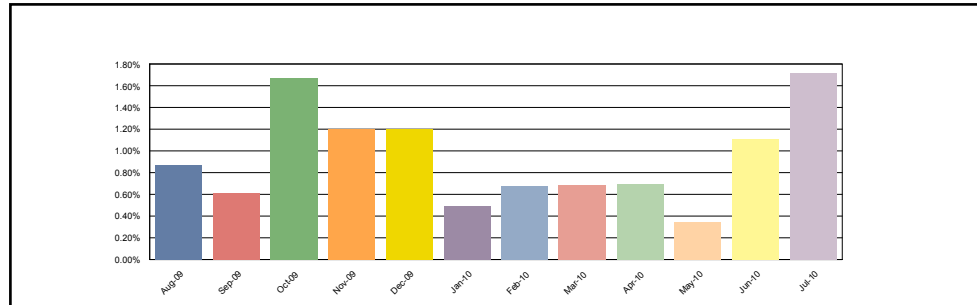

Group IV

New Bankruptcy Loans	
Loans in Bankruptcy	0
Original Principal Balance	0.00
Current Actual Balance	0.00
Current Bankruptcy Total	
Loans in Bankruptcy	0
Original Principal Balance	0.00
Current Actual Balance	0.00

12 Month Bankruptcy History

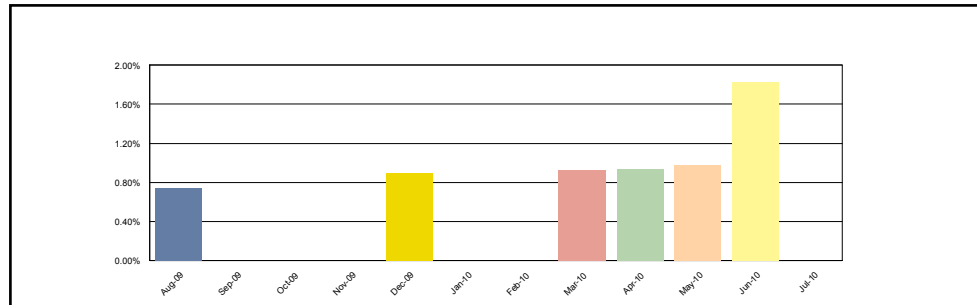

Group V

New Bankruptcy Loans	
Loans in Bankruptcy	0
Original Principal Balance	0.00
Current Actual Balance	0.00
Current Bankruptcy Total	
Loans in Bankruptcy	0
Original Principal Balance	0.00
Current Actual Balance	0.00

12 Month Bankruptcy History

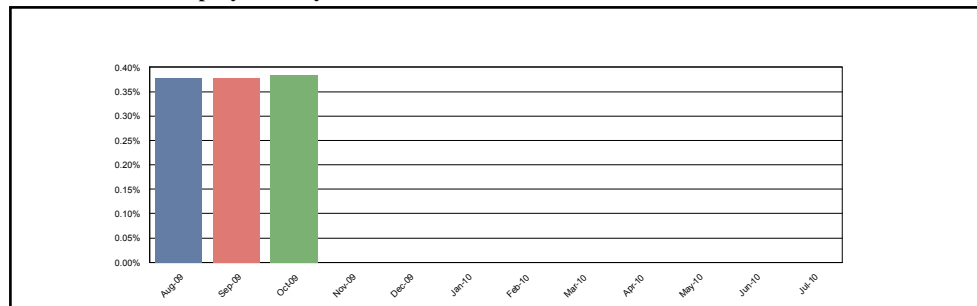

Bear Stearns ARM Trust
Mortgage Pass-Through Certificates
Series 2005-6

Contact: Customer Service - CTSLink
Wells Fargo Bank, N.A.
Securities Administration Services
8480 Stagecoach Circle
Frederick, MD 21701-4747
www.ctslink.com
Telephone: 1-866-846-4526
Fax: 240-586-8675

19-Jul-2010 10:28:12AM

Bankruptcy Detail - All Mortgage Loans in Bankruptcy during Current Period

Group	Loan Number	Month Loan Entered Bankruptcy	First Payment Date	State	LTV at Origination	Original Principal Balance	Current Actual Balance	Paid To Date	Months Delinquent	Current Loan Rate	Approximate Delinquent Interest
Group I	0004097449	Jun-2010	01-Aug-2005	CA	59.20	217,000.00	210,519.19	01-Feb-2010	4	3.875%	3,804.57
Group I	0004120788	Feb-2010	01-Jul-2005	AZ	80.00	124,000.00	118,577.17	01-Aug-2008	22	3.250%	9,898.11
Group II	0022689434	Jun-2010	01-May-2005	FL	95.00	355,200.00	355,200.00	01-Oct-2008	20	2.625%	35,150.00
Group II	0022706576	May-2010	01-Jul-2005	FL	80.00	196,000.00	196,000.00	01-May-2009	13	2.750%	13,536.30
Group II	0024042806	Jun-2010	01-Jul-2005	GA	100.00	109,900.00	106,164.89	01-Dec-2009	6	2.750%	3,925.99
Group II	6915040353	Feb-2010	01-May-2005	NV	80.00	352,000.00	331,202.70	01-May-2009	13	3.125%	20,022.89
Group III	0024021263	Feb-2010	01-Jul-2005	FL	79.98	218,650.00	214,876.58	01-Apr-2010	2	2.750%	3,245.52
Group III	6273936291	Jun-2010	01-May-2005	FL	89.91	334,500.00	319,830.68	01-Jul-2008	23	3.125%	34,793.81
Group III	6445524553	Jul-2010	01-May-2005	FL	80.00	359,200.00	359,200.00	01-Aug-2009	10	3.125%	16,382.88
Group III	6546142818	Jun-2010	01-Apr-2005	VA	80.00	145,600.00	137,064.93	01-Mar-2009	15	3.250%	9,080.05

Bear Stearns ARM Trust
Mortgage Pass-Through Certificates
Series 2005-6

19-Jul-2010 10:28:12AM

Realized Loss Detail Report - Loans with Losses during Current Period

Group	Inactive				Active				Totals			
	# Loans with Losses	Liquidated Actual Balance	Realized Loss/(Gain) Amount	Current Loss Percentage	# Loans with Losses	Ending Actual Balance	Realized Loss/(Gain) Amount	Current Loss Percentage	# Loans with Losses	Liquidated or Ending Actual Balance	Realized Loss/(Gain) Amount	Current Loss Percentage
Group I	4	1,457,487.07	382,465.20	0.366 %	0	0.00	0.00	0.000 %	4	1,457,487.07	382,465.20	0.366 %
Group II	0	0.00	0.00	0.000 %	0	0.00	0.00	0.000 %	0	0.00	0.00	0.000 %
Group III	0	0.00	0.00	0.000 %	0	0.00	0.00	0.000 %	0	0.00	0.00	0.000 %
Group IV	4	2,012,090.32	235,442.42	0.354 %	0	0.00	0.00	0.000 %	4	2,012,090.32	235,442.42	0.354 %
Group V	1	188,029.75	350.10	0.001 %	0	0.00	0.00	0.000 %	1	188,029.75	350.10	0.001 %
Total	9	3,657,607.14	618,257.72	0.195 %	0	0.00	0.00	0.000 %	9	3,657,607.14	618,257.72	0.195 %

Realized Loss Loan Detail Report - Loans with Losses during Current Period

Group	Loan Number	Original Principal Balance	Current Note Rate	State	LTV at Origination	Original Term	Liquidated or Ending Actual Balance	Liquidation Effective Date	Realized Loss/(Gain)	Cumulative Realized Loss/(Gain)
Group I	0022677645	246,170.00	2.625%	FL	80.00	360	246,170.00	05/28/2010	153,123.32	153,123.32
Group I	0091815012	400,000.00	4.500%	CA	67.97	360	386,397.01	01/31/2010	(138.76)	132,549.38
Group I	0091924842	360,000.00	4.500%	CA	80.00	360	346,565.15	03/31/2010	8,476.05	238,882.70
Group I	0092120386	500,000.00	3.125%	NV	59.52	360	478,354.91	06/30/2010	221,004.59	221,004.59
Group IV	0003930609	469,146.00	5.250%	NV	80.00	360	432,315.06	05/03/2010	23.39	288,142.65
Group IV	0004048624	511,200.00	5.500%	CA	80.00	360	499,345.91	04/12/2010	(47.84)	115,099.67
Group IV	0004055229	540,708.00	3.250%	CA	80.00	360	540,438.14	06/30/2010	233,853.37	233,853.37
Group IV	0022747828	540,000.00	5.750%	FL	80.00	360	539,991.21	04/30/2010	1,613.50	333,798.05
Group V	0024055162	188,200.00	5.875%	GA	79.07	360	188,029.75	04/01/2010	350.10	62,454.35

Realized Loss/(Gain) value may include Interest Loss, Principal Loss, and Expense amounts.

* This data is currently not provided for reporting.

** The current loss for this loan is associated with a modification; for further detail please see the Modification section.

Bear Stearns ARM Trust
Mortgage Pass-Through Certificates
Series 2005-6

19-Jul-2010 10:28:12AM

Realized Loss Report - Collateral

Summary

MDR

Current Month 0.318%
3 Month Average 0.984%
12 Month Average 0.716%

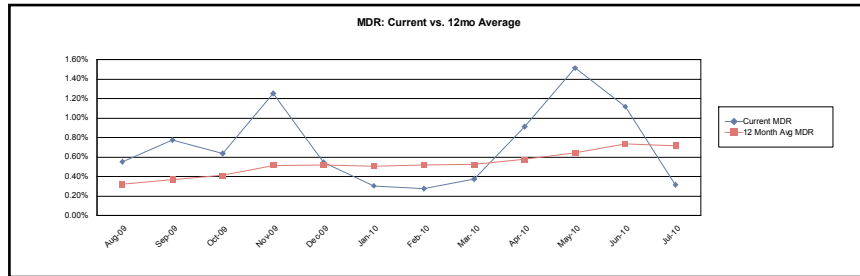

SDA

Current Month 6.280%
3 Month Average 18.402%
12 Month Average 13.623%

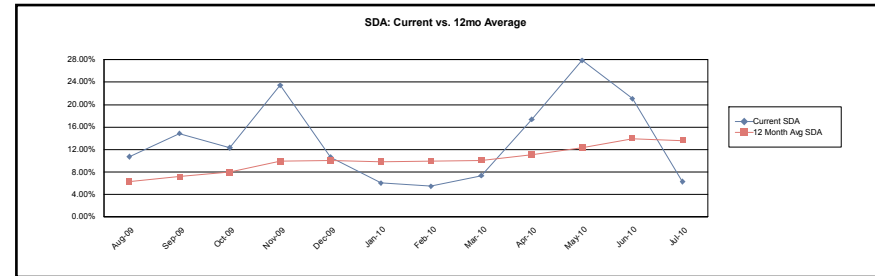

CDR

Current Month 3.750%
3 Month Average 11.035%
12 Month Average 8.172%

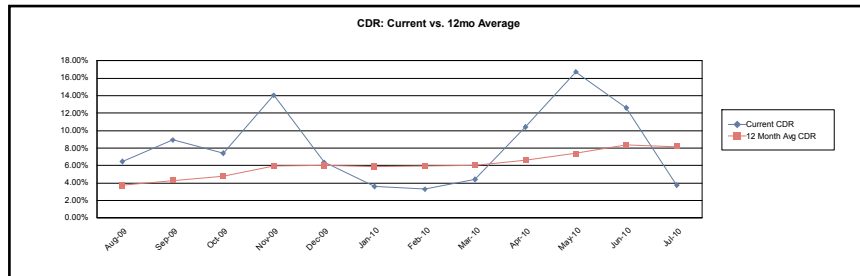

Loss Severity

Current Month (Cumulative) 41.956%
3 Month Average (Cumulative) 41.754%
12 Month Average (Cumulative) 40.881%

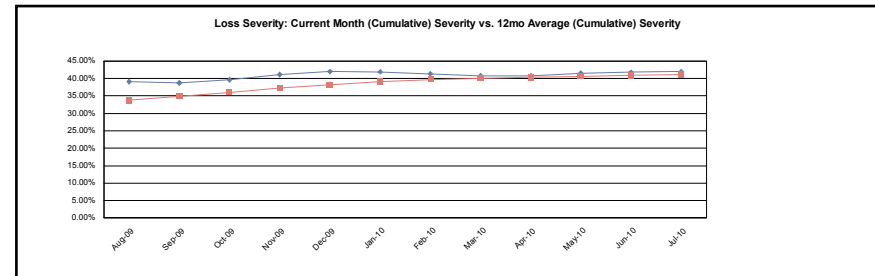

Bear Stearns ARM Trust
Mortgage Pass-Through Certificates
Series 2005-6

19-Jul-2010 10:28:12AM

Realized Loss Report - Collateral

Group I

MDR

Current Month 0.456%
3 Month Average 1.895%
12 Month Average 1.337%

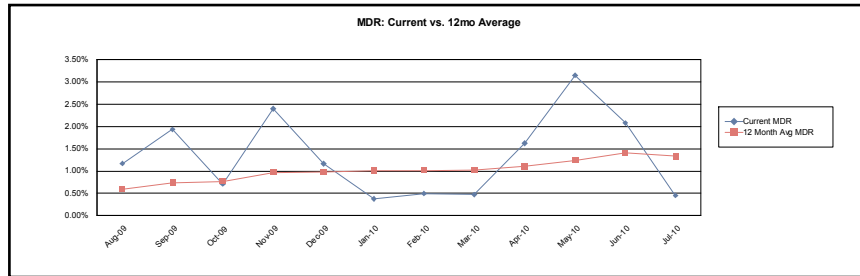

SDA

Current Month 8.939%
3 Month Average 33.082%
12 Month Average 24.147%

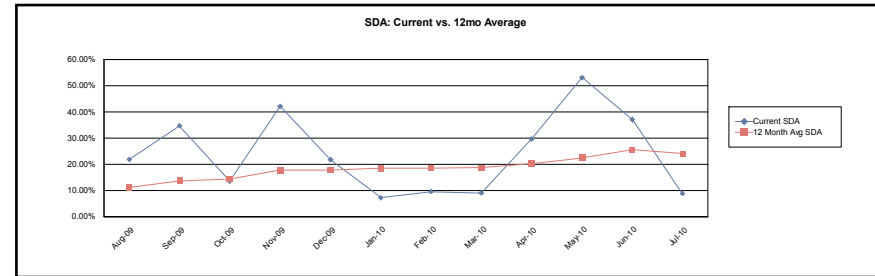

CDR

Current Month 5.337%
3 Month Average 19.841%
12 Month Average 14.486%

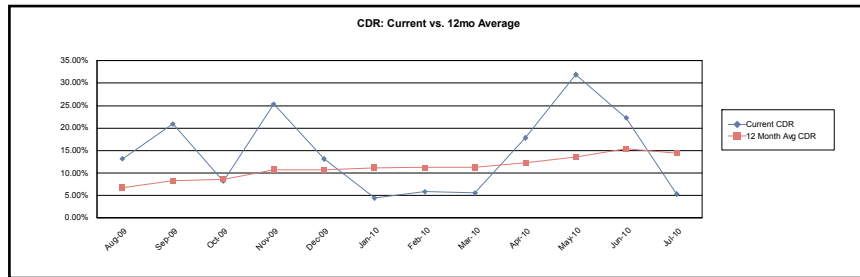

Loss Severity

Current Month (Cumulative) 39.971%
3 Month Average (Cumulative) 39.950%
12 Month Average (Cumulative) 38.630%

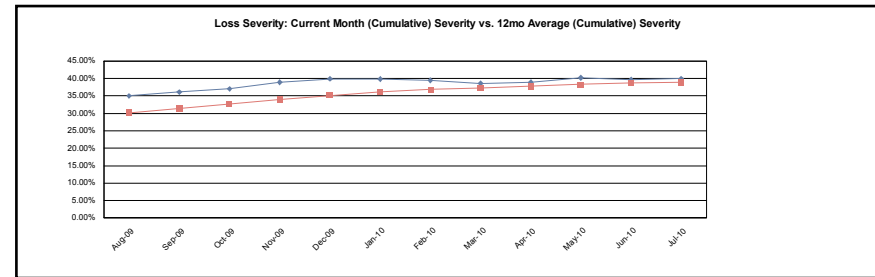

Bear Stearns ARM Trust
Mortgage Pass-Through Certificates
Series 2005-6

19-Jul-2010 10:28:12AM

Realized Loss Report - Collateral

Group II

MDR

Current Month 0.000%
3 Month Average 0.575%
12 Month Average 0.366%

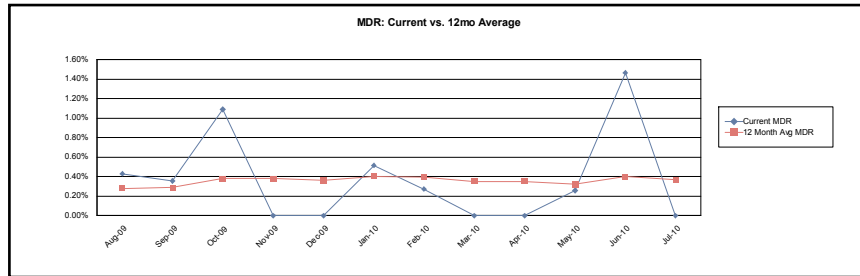

SDA

Current Month 0.000%
3 Month Average 10.719%
12 Month Average 6.962%

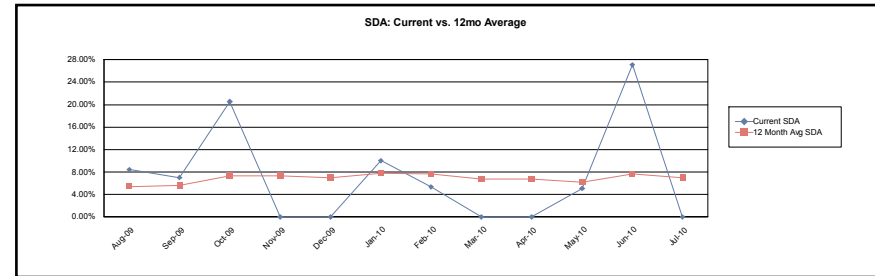

CDR

Current Month 0.000%
3 Month Average 6.431%
12 Month Average 4.177%

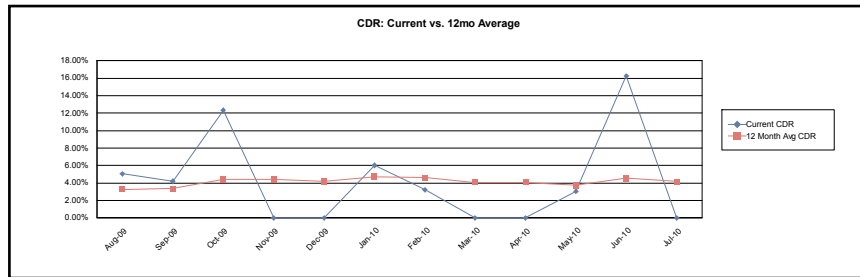

Loss Severity

Current Month (Cumulative) 51.678%
3 Month Average (Cumulative) 50.754%
12 Month Average (Cumulative) 48.632%

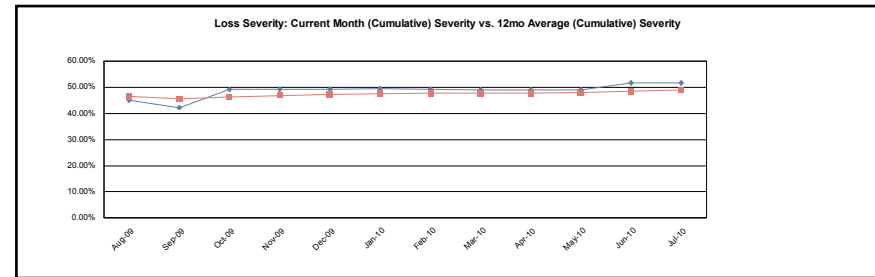

Bear Stearns ARM Trust
Mortgage Pass-Through Certificates
Series 2005-6

19-Jul-2010 10:28:12AM

Realized Loss Report - Collateral

Group III

MDR

Current Month 0.000%
3 Month Average 0.396%
12 Month Average 0.353%

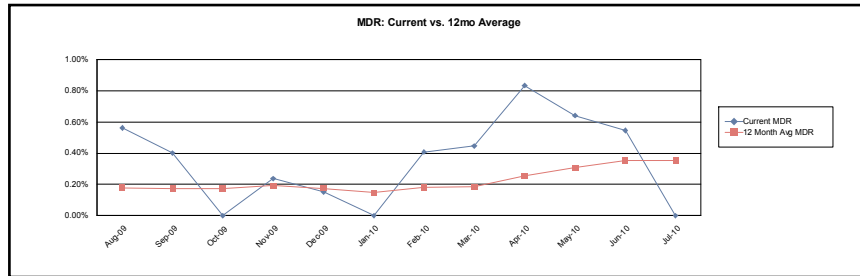

SDA

Current Month 0.000%
3 Month Average 7.669%
12 Month Average 6.848%

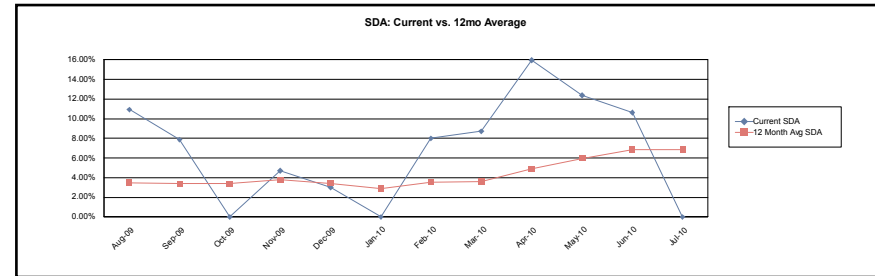

CDR

Current Month 0.000%
3 Month Average 4.601%
12 Month Average 4.109%

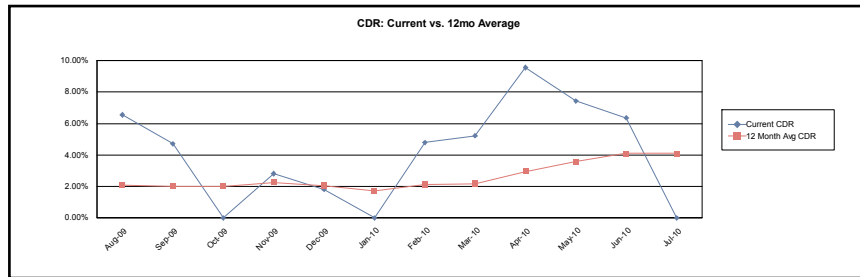

Loss Severity

Current Month (Cumulative) 44.806%
3 Month Average (Cumulative) 44.511%
12 Month Average (Cumulative) 43.396%

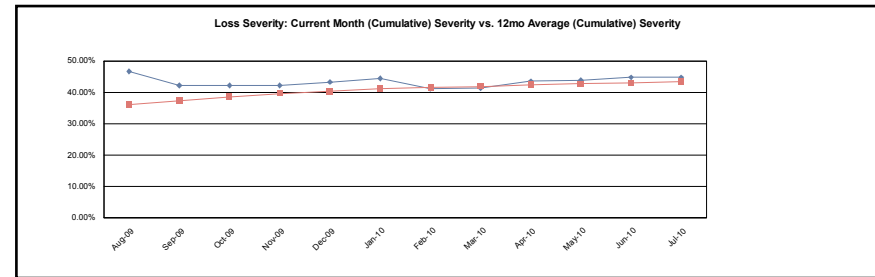

Bear Stearns ARM Trust
Mortgage Pass-Through Certificates
Series 2005-6

19-Jul-2010 10:28:12AM

Realized Loss Report - Collateral

Group IV

MDR

Current Month 0.786%
3 Month Average 0.945%
12 Month Average 0.692%

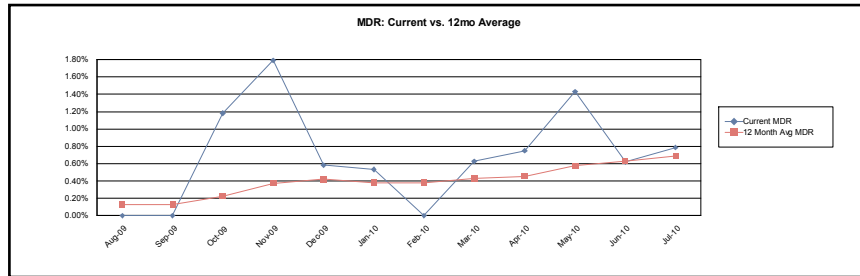

SDA

Current Month 15.060%
3 Month Average 17.827%
12 Month Average 13.024%

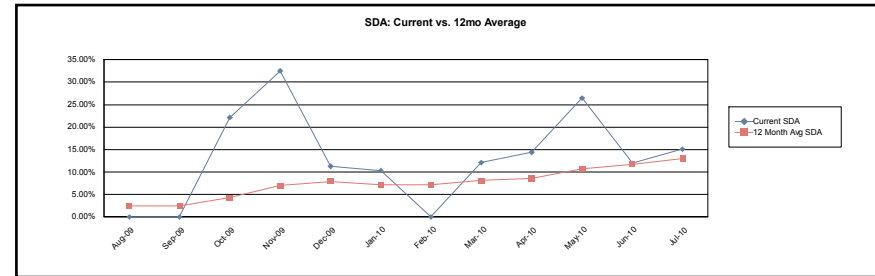

CDR

Current Month 9.036%
3 Month Average 10.696%
12 Month Average 7.814%

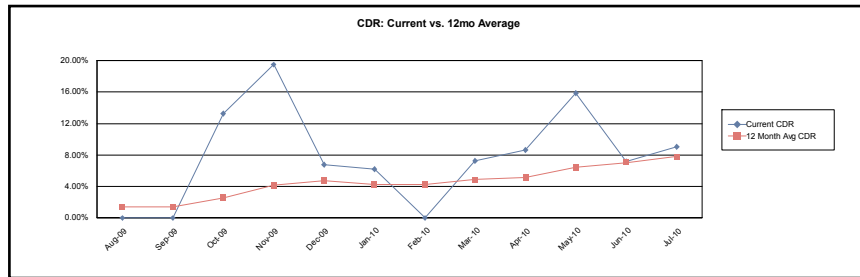

Loss Severity

Current Month (Cumulative) 44.347%
3 Month Average (Cumulative) 43.949%
12 Month Average (Cumulative) 49.575%

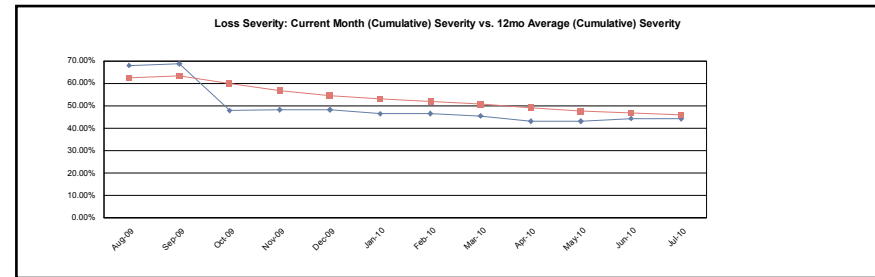

Bear Stearns ARM Trust
Mortgage Pass-Through Certificates
Series 2005-6

19-Jul-2010 10:28:12AM

Realized Loss Report - Collateral

Group V

MDR

Current Month 0.000%
3 Month Average 0.000%
12 Month Average 0.033%

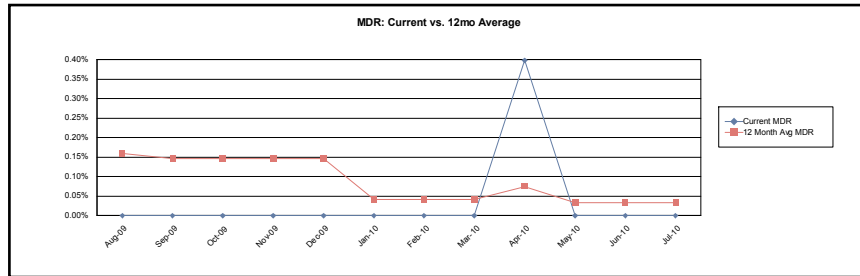

SDA

Current Month 0.000%
3 Month Average 0.000%
12 Month Average 0.649%

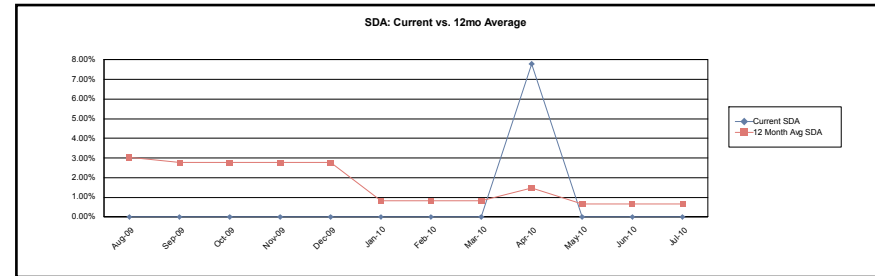

CDR

Current Month 0.000%
3 Month Average 0.000%
12 Month Average 0.390%

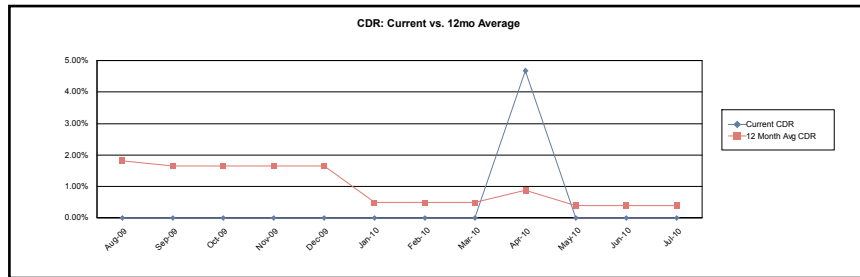

Loss Severity

Current Month (Cumulative) 38.489%
3 Month Average (Cumulative) 38.471%
12 Month Average (Cumulative) 39.171%

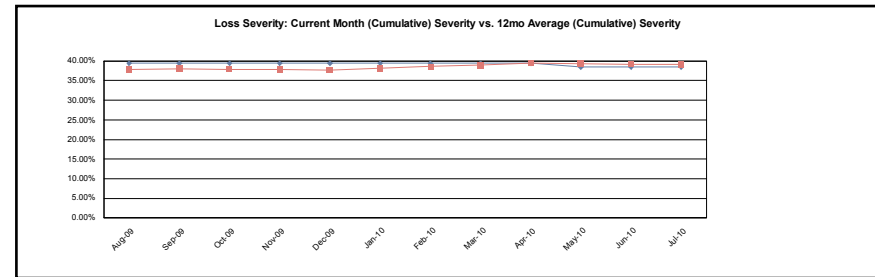

Calculation Methodology:

Monthly Default Rate (MDR): $\text{Sum}(\text{Beg Scheduled Balance of Liquidated Loans}) / \text{Sum}(\text{Beg Scheduled Balance})$.

Conditional Default Rate (CDR): $1 - ((1 - \text{MDR})^{12})$

SDA Standard Default Assumption: If $\text{WAS} \leq 30$ then $\text{CDR} / (\text{WAS} * 0.02)$ else if $30 < \text{WAS} \leq 60$ then $\text{CDR} / 0.6$ else if $60 < \text{WAS} \leq 120$ then $\text{CDR} / (0.6 - ((\text{WAS} - 60) * 0.0095))$ else if $\text{WAS} > 120$ then $\text{CDR} / 0.03$

Cumulative Loss Severity: $\text{Sum}(\text{All Realized Losses}) / \text{Sum}(\text{Actual Liquidated Balance for loans that have experienced a loss})$. 3 Month Average and 12 Month Average will not have values until the 3rd and 12th month respectively.

**Bear Stearns ARM Trust
Mortgage Pass-Through Certificates
Series 2005-6**

Contact: Customer Service - CTSLink
Wells Fargo Bank, N.A.
Securities Administration Services
8480 Stagecoach Circle
Frederick, MD 21701-4747
www.ctslink.com
Telephone: 1-866-846-4526
Fax: 240-586-8675

19-Jul-2010 10:28:12AM

Prepayment Detail - Prepayments during Current Period

Summary													
	Loans Paid in Full			Repurchased Loans			Substitution Loans			Liquidated Loans			Curtailments
	Count	Original Principal Balance	Current Scheduled Balance	Count	Original Principal Balance	Current Scheduled Balance	Count	Original Principal Balance	Current Scheduled Balance	Count	Original Principal Balance	Current Scheduled Balance	Curtailment Amount
Group I	0	0.00	0.00	0	0.00	0.00	0	0.00	0.00	1	500,000.00	479,416.26	6,142.85
Group II	3	667,100.00	666,327.77	0	0.00	0.00	0	0.00	0.00	0	0.00	0.00	12,444.81
Group III	2	306,880.00	305,435.40	0	0.00	0.00	0	0.00	0.00	0	0.00	0.00	10,926.49
Group IV	2	1,583,000.00	1,553,059.99	0	0.00	0.00	0	0.00	0.00	1	540,708.00	540,438.14	44,798.07
Group V	0	0.00	0.00	0	0.00	0.00	0	0.00	0.00	0	0.00	0.00	65,450.87
Total	7	2,556,980.00	2,524,823.16	0	0.00	0.00	0	0.00	0.00	2	1,040,708.00	1,019,854.40	139,763.09

Prepayment Loan Detail - Prepayments during Current Period

Group	Loan Number	State	LTV at Origination	First Payment Date	Original Principal Balance	Prepayment Amount	PIF Type	Months Delinquent	Current Loan Rate	Original Term	Seasoning
Group I	0092120386	NV	59.52	01-Jun-2005	500,000.00	478,354.91	Liquidation	14	3.125%	360	61
Group II	0004049161	MO	80.00	01-Jul-2005	344,000.00	343,227.77	Loan Paid in Full	0	3.250%	360	60
Group II	0022725394	GA	79.98	01-Jul-2005	134,300.00	134,300.00	Loan Paid in Full	0	2.750%	360	60
Group II	0022738405	GA	82.80	01-Jul-2005	188,800.00	188,800.00	Loan Paid in Full	9	2.750%	360	60
Group III	0031087869	SC	80.00	01-Aug-2005	118,880.00	118,864.25	Loan Paid in Full	0	5.875%	360	59
Group III	6156961911	CA	39.16	01-May-2005	188,000.00	186,156.27	Loan Paid in Full	0	3.125%	360	62
Group IV	0004055229	CA	80.00	01-Jul-2005	540,708.00	540,438.14	Liquidation	17	3.250%	360	60
Group IV	0004078750	TX	64.70	01-Jul-2005	851,000.00	851,000.00	Loan Paid in Full	0	3.250%	360	60
Group IV	0022744940	GA	80.00	01-Jul-2005	732,000.00	702,059.99	Loan Paid in Full	0	2.750%	360	60

Bear Stearns ARM Trust
Mortgage Pass-Through Certificates
Series 2005-6

19-Jul-2010 10:28:12AM

Prepayment Rates

Summary

SMM

Current Month 1.150%
3 Month Average 1.887%
12 Month Average 1.926%

CPR

Current Month 12.957%
3 Month Average 20.278%
12 Month Average 15.945%

PSA

Current Month 215.955%
3 Month Average 337.962%
12 Month Average 265.751%

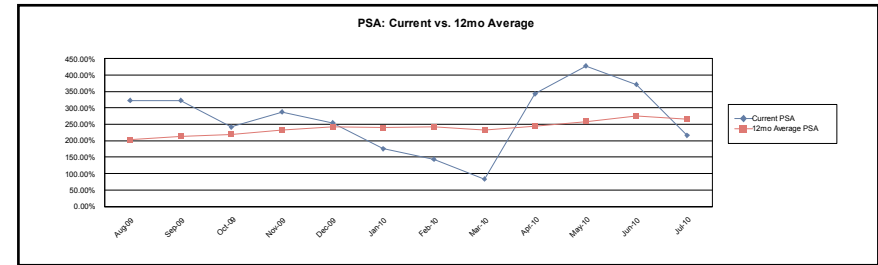
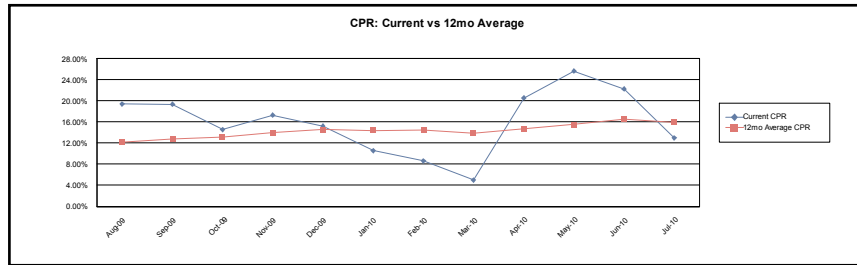

Group I

SMM

Current Month 0.462%
3 Month Average 2.243%
12 Month Average 2.228%

CPR

Current Month 5.402%
3 Month Average 22.965%
12 Month Average 17.801%

PSA

Current Month 90.039%
3 Month Average 382.756%
12 Month Average 296.676%

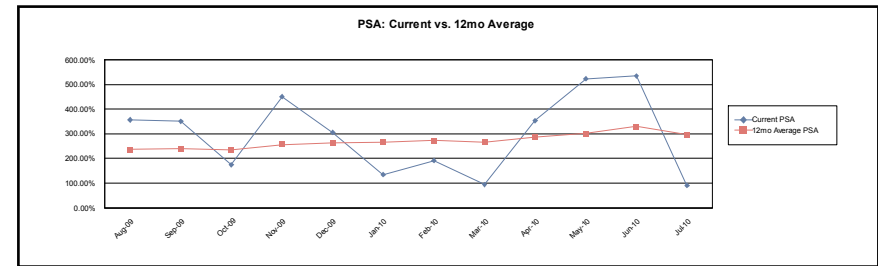
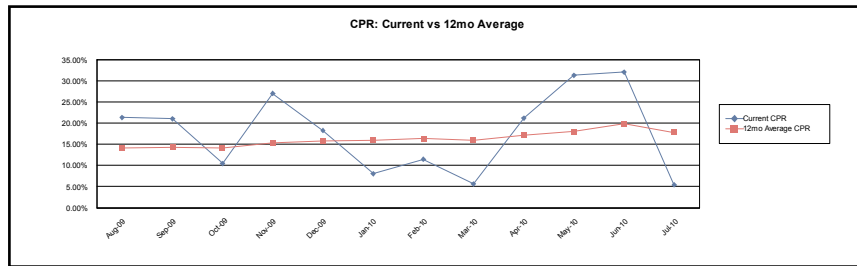

Bear Stearns ARM Trust
Mortgage Pass-Through Certificates
Series 2005-6

19-Jul-2010 10:28:12AM

Prepayment Rates

Group II

SMM

Current Month 1.603%
3 Month Average 1.334%
12 Month Average 1.191%

CPR

Current Month 17.624%
3 Month Average 14.535%
12 Month Average 9.607%

PSA

Current Month 293.732%
3 Month Average 242.254%
12 Month Average 160.113%

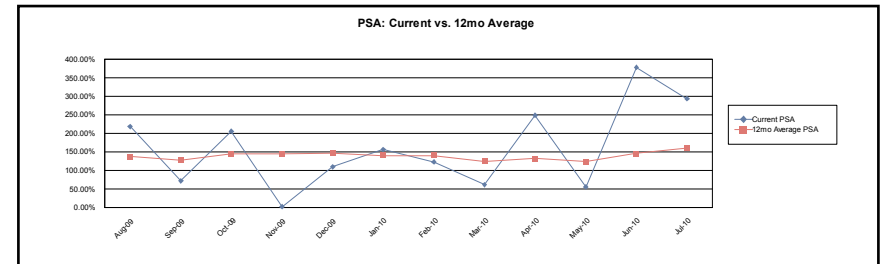
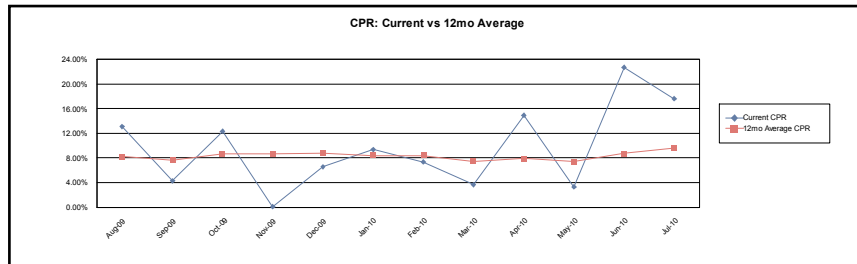

Group III

SMM

Current Month 0.525%
3 Month Average 1.111%
12 Month Average 1.320%

CPR

Current Month 6.120%
3 Month Average 12.364%
12 Month Average 11.522%

PSA

Current Month 101.994%
3 Month Average 206.071%
12 Month Average 192.032%

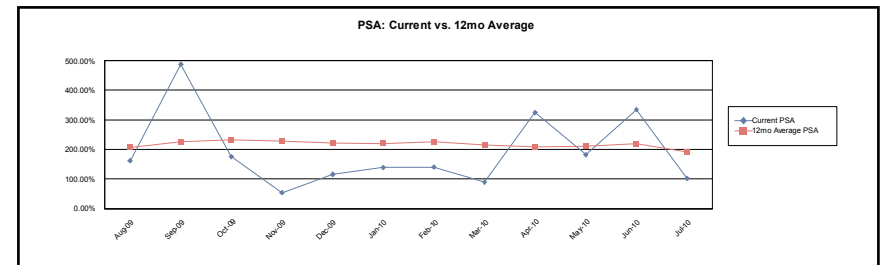
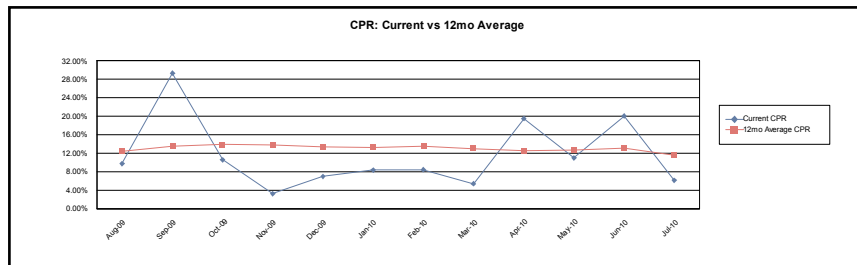

Bear Stearns ARM Trust
Mortgage Pass-Through Certificates
Series 2005-6

19-Jul-2010 10:28:12AM

Prepayment Rates

Group IV

SMM

Current Month	3.115%
3 Month Average	2.845%
12 Month Average	2.774%

CPR

Current Month	31.594%
3 Month Average	28.964%
12 Month Average	21.630%

PSA

Current Month	526.568%
3 Month Average	482.738%
12 Month Average	360.498%

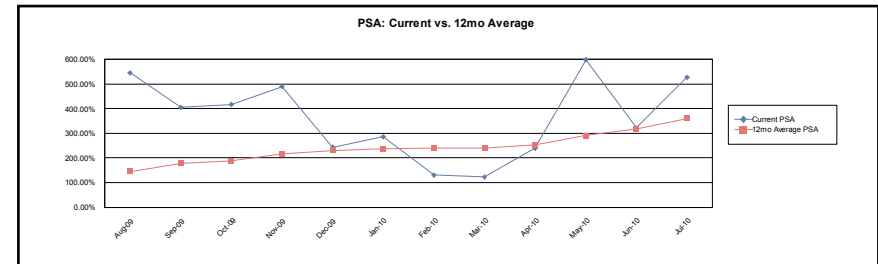
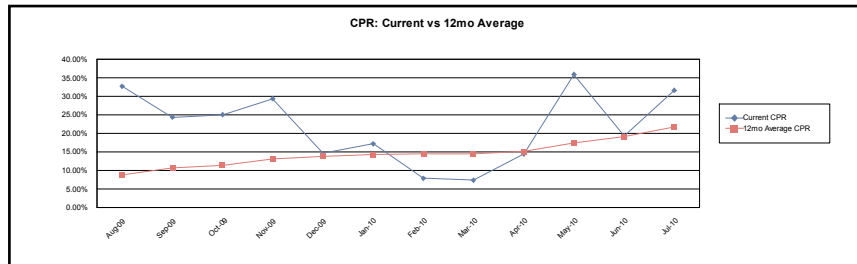

Group V

SMM

Current Month	0.148%
3 Month Average	1.081%
12 Month Average	1.311%

CPR

Current Month	1.763%
3 Month Average	11.193%
12 Month Average	11.026%

PSA

Current Month	29.380%
3 Month Average	186.557%
12 Month Average	183.768%

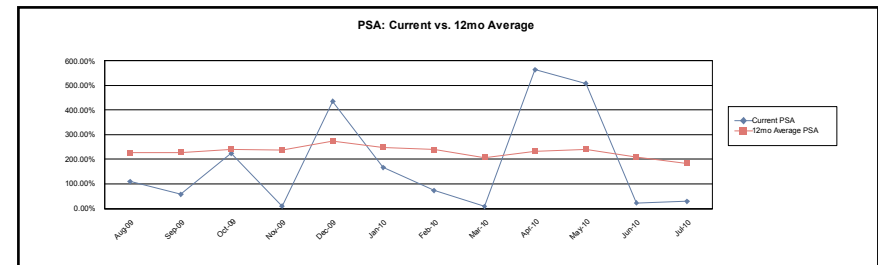
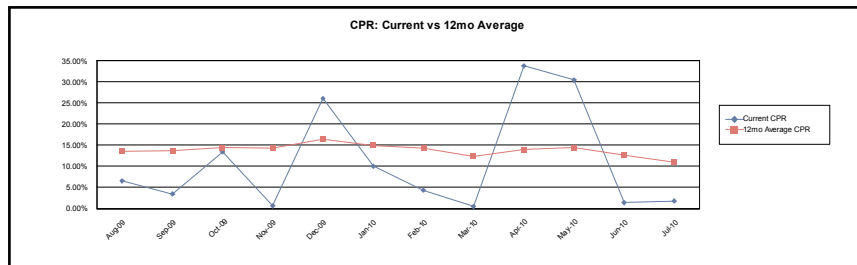

Calculation Methodology:

Single Month Mortality (SMM): (Partial and full prepayments + Repurchases) / (Beginning Scheduled Balance - Scheduled Principal)

Conditional PrePayment Rate (CPR): $1 - ((1 - SMM)^{12})$

PSA Standard Prepayment Model: $100 * CPR / (0.2 * \text{MIN}(30, \text{WAS}))$

Weighted Average Seasoning (WAS): $\text{sum}((\text{Original Term} - \text{Remaining Term}) * (\text{Current Scheduled Balance} / \text{Deal Scheduled Principal Balance}))$

Bear Stearns ARM Trust
Mortgage Pass-Through Certificates
Series 2005-6

Contact: Customer Service - CTSLink
Wells Fargo Bank, N.A.
Securities Administration Services
8480 Stagecoach Circle
Frederick, MD 21701-4747
www.ctslink.com
Telephone: 1-866-846-4526
Fax: 240-586-8675

19-Jul-2010 10:28:12AM

Modification Summary

	Loan Count (Numerator)	Loan Count (Denominator)	Loan Count %	Current Scheduled Balance (Numerator)	Current Scheduled Balance (Denominator)	Current Scheduled Balance %
Number of loans modified within the past 12 months that are currently delinquent (against the total number of loans delinquent within the deal)	6	212	2.830%	2,468,504.82	65,211,268.84	3.785%
Number of modified loans that have passed the loan modification performance test (against the total number of modified loans)	17	26	65.385%	6,476,021.69	10,096,033.90	64.144%
Number of loans modified in the current cycle (against the number of loans within the deal)	0	1,037	0.000%	0.00	316,638,854.12	0.000%
Number of modified loans (against the total number of loans within the deal)	26	1,037	2.507%	10,096,033.90	316,638,854.12	3.189%
Number of loans modified within the last 12 months (against the total number of modified loans within the deal)	21	26	80.769%	8,208,067.08	10,096,033.90	81.300%
Number of loans modified within the last 12 months (against the total number of loans within the deal)	21	1,037	2.025%	8,208,067.08	316,638,854.12	2.592%
Number of modified loans that are not currently delinquent after the modification (against the number of modified loans within the deal)	17	26	65.385%	6,476,021.69	10,096,033.90	64.144%
Number of loans modified in the current cycle that are not currently delinquent (against the number of loans modified in the current cycle)	0	0	0.000%	0.00	0.00	0.000%
Number of loans modified in the current cycle that are currently delinquent (against the number of loans modified in the current cycle)	0	0	0.000%	0.00	0.00	0.000%
Number of modified loans that were not delinquent at the time of the modification (against the number of loans modified within the deal)	3	26	11.538%	854,445.86	10,096,033.90	8.463%
Number of modified loans that were delinquent at the time of the modification (against the total number of loans modified within the deal)	23	26	88.462%	9,241,588.04	10,096,033.90	91.537%

Delinquencies are classified based on the logic set forth in the governing documents.

If a loan is modified in the first month of the security it is assumed the loan is delinquent.

This summary excludes inactive loans.

**Bear Stearns ARM Trust
Mortgage Pass-Through Certificates
Series 2005-6**

19-Jul-2010 10:28:12AM

Modification Detail

Modification Detail Summary												
Groups	Current						Cumulative					
	Loan Count	Original Principal Balance	Current Scheduled Balance	Capitalized Amount	Capitalized Reimbursement Amount	Total Forgiveness	Loan Count	Original Principal Balance	Current Scheduled Balance	Capitalized Amount	Capitalized Reimbursement Amount	Total Forgiveness
Group I	0	0.00	0.00	0.00	0.00	0.00	11	4,799,836.00	4,397,760.50	41,056.55	(191,753.41)	0.00
Group II	0	0.00	0.00	0.00	0.00	0.00	3	822,320.00	817,874.55	7,705.71	(22,529.72)	0.00
Group III	0	0.00	0.00	0.00	0.00	0.00	7	1,846,400.00	1,850,142.18	19,441.78	(22,525.89)	0.00
Group IV	0	0.00	0.00	0.00	0.00	0.00	4	2,077,750.00	2,184,746.41	0.00	(148,630.32)	0.00
Group V	0	0.00	0.00	0.00	0.00	0.00	2	842,650.00	845,510.26	0.00	1,480.83	0.00
Total	0	0.00	0.00	0.00	0.00	0.00	27	10,388,956.00	10,096,033.90	68,204.04	(383,958.51)	0.00

Current Month Modification Detail															
Loan Number/ Original Balance	Mod Appr Date/Mod Effective Date	Total Capitalized Amount	Total Capitalized Reimb. Amount	Total Forgiveness	No of Times Loan Modified		No of Months Delinq.	Loan Status	Next Due Date	Interest Rate	Payment Amount	Maturity Date	Balloon Amount	Balloon Date	Scheduled Balance
No Modifications this Period															

Historical Modification Detail															
Loan Number/ Original Balance	Mod Appr Date/Mod Effective Date	Total Capitalized Amount	Total Capitalized Reimb. Amount	Total Forgiveness	No of Times Loan Modified		No of Months Delinq.	Loan Status	Next Due Date	Interest Rate	Payment Amount	Maturity Date	Balloon Amount	Balloon Date	Scheduled Balance
Group I															
0003866233	04/15/2010					Pre Mod	2	Loss Mitigation	01/01/2010	4.125	1,616.95	06/01/2035	*	*	304,085.44
315,920.00	12/01/2009	*	(19,695.67)	*	1	Post Mod	0	No Action	04/01/2010	4.125	1,721.30	06/01/2035	*	*	323,105.10
						Current Values	2	Loss Mitigation	05/01/2010	4.125	1,721.30	06/01/2035	N/A	N/A	321,266.91
0004053168	05/14/2010					Pre Mod	10	Loss Mitigation	06/01/2009	3.875	2,586.36	07/01/2035	*	*	499,391.81
714,350.00	04/01/2010	*	(27,220.47)	*	1	Post Mod	1	Loss Mitigation	04/01/2010	3.625	2,655.12	07/01/2035	*	*	525,465.74
						Current Values	(1)	Loss Mitigation	08/01/2010	3.625	2,655.12	07/01/2035	N/A	N/A	523,326.96
0004057025	05/14/2010					Pre Mod	13	Foreclosure	03/01/2009	4.125	2,732.55	06/01/2035	*	*	512,925.51
532,000.00	05/01/2010	*	(54,046.69)	*	1	Post Mod	0	No Action	05/01/2010	4.000	2,980.21	06/01/2035	*	*	565,701.74
						Current Values	1	No Action	06/01/2010	4.000	2,980.21	06/01/2035	N/A	N/A	563,509.01

Bear Stearns ARM Trust
Mortgage Pass-Through Certificates
Series 2005-6

19-Jul-2010 10:28:12AM

Historical Modification Detail															
Loan Number/ Original Balance	Mod Appr Date/Mod Effective Date	Total Capitalized Amount	Total Capitalized Reimb. Amount	Total Forgiveness	No of Times Loan Modified		No of Months Delinq.	Loan Status	Next Due Date	Interest Rate	Payment Amount	Maturity Date	Balloon Amount	Balloon Date	Scheduled Balance
Group I															
0004065387	04/15/2010					Pre Mod	9	No Action	06/01/2009	4.125	1,617.93	06/01/2035	*	*	304,271.79
315,000.00	03/01/2010	*	(17,266.28)	*		Post Mod	1	No Action	03/01/2010	4.125	1,709.42	06/01/2035	*	*	320,874.58
					1	Current Values	0	No Action	07/01/2010	4.125	1,709.42	06/01/2035	N/A	N/A	319,049.08
0004108669	04/15/2010					Pre Mod	16	Foreclosure	11/01/2008	4.125	3,458.10	06/01/2035	*	*	650,340.58
673,500.00	03/01/2010	*	(60,551.34)	*		Post Mod	0	No Action	04/01/2010	3.000	3,352.13	06/01/2035	*	*	709,165.64
					1	Current Values	0	No Action	07/01/2010	3.000	3,352.13	06/01/2035	N/A	N/A	704,416.14
0022558050	11/10/2009					Pre Mod	5	Loss Mitigation	05/01/2009	4.000	490.93	05/01/2035	*	*	147,278.11
147,700.00	11/01/2009	2,476.19	(0.02)	0.00		Post Mod	0	Loss Mitigation	11/01/2009	4.000	499.19	07/01/2035	*	*	149,754.30
					1	Current Values	(1)	No Action	08/01/2010	4.000	499.18	07/01/2035	N/A	N/A	149,753.32
0022712582	12/08/2008					Pre Mod	0	Loss Mitigation	11/01/2008	6.250	727.22	05/01/2035	*	*	179,007.88
179,250.00	11/30/2008	*	(0.03)	*		Post Mod	0	Loss Mitigation	12/01/2008	4.800	1,005.17	05/01/2035	*	*	181,279.35
					1	Current Values		INACTIVE							
0048107619	04/13/2010					Pre Mod	3	No Action	12/01/2009	4.125	2,113.86	06/01/2035	*	*	397,537.78
411,716.00	04/01/2010	28,796.58	(2,683.27)	*		Post Mod	0	No Action	04/01/2010	4.125	2,282.74	06/01/2035	*	*	426,441.16
					1	Current Values	0	No Action	07/01/2010	4.125	2,282.74	06/01/2035	N/A	N/A	424,717.15
0066962054	06/10/2010					Pre Mod	5	Loss Mitigation	12/01/2009	4.125	1,977.50	06/01/2035	*	*	370,494.63
385,000.00	05/01/2010	9,783.78	(3,790.88)	*		Post Mod	0	No Action	06/01/2010	2.000	1,624.09	06/01/2035	*	*	383,172.81
					1	Current Values	0	Loss Mitigation	07/01/2010	2.000	1,624.09	06/01/2035	N/A	N/A	382,187.34
0092908773	11/06/2009					Pre Mod	4	No Action	06/01/2009	4.125	2,343.92	06/01/2035	*	*	444,905.76
563,650.00	11/01/2009	*	(3,942.63)	*		Post Mod	0	No Action	11/01/2009	4.125	1,570.53	06/01/2035	*	*	456,880.80
					1	Current Values	0	No Action	07/01/2010	3.250	2,226.45	06/01/2035	N/A	N/A	455,891.74
0102741646	09/09/2008					Pre Mod	*	*	*	*	*	*	*	*	*
561,750.00	08/11/2008	*	(2,556.13)	*		Post Mod	(1)	Loss Mitigation	10/01/2008	5.000	3,241.98	*	*	*	573,262.04
					1	Current Values	0	No Action	07/01/2010	5.000	3,241.98	06/01/2035	N/A	N/A	553,642.85
Group II															
0004068975	06/15/2010					Pre Mod	2	Loss Mitigation	03/01/2010	5.875	1,408.89	06/01/2035	*	*	287,774.05
288,000.00	05/11/2010	*	(1,334.38)	*		Post Mod	1	No Action	05/01/2010	2.000	1,225.40	06/01/2035	*	*	289,108.43
					1	Current Values	0	Loss Mitigation	07/01/2010	2.000	1,225.40	06/01/2035	N/A	N/A	288,364.88
6173462323	10/13/2009					Pre Mod	4	No Action	05/01/2009	5.375	916.95	04/01/2035	*	*	204,714.72
204,720.00	10/01/2009	7,705.71	(4,319.22)	*		Post Mod	0	No Action	10/01/2009	2.375	685.95	09/01/2049	*	*	212,154.90
					1	Current Values	4	No Action	03/01/2010	2.375	685.95	09/01/2049	N/A	N/A	209,741.32
6686149276	12/09/2009					Pre Mod	6	No Action	05/01/2009	5.500	1,871.44	04/01/2035	*	*	306,951.23
329,600.00	10/01/2009	*	(16,876.12)	*		Post Mod	2	Bankruptcy	10/01/2009	5.500	1,972.95	04/01/2035	*	*	323,261.26
					1	Current Values	(1)	No Action	08/01/2010	5.500	1,972.95	04/01/2035	N/A	N/A	319,768.35
Group III															

Bear Stearns ARM Trust
Mortgage Pass-Through Certificates
Series 2005-6

19-Jul-2010 10:28:12AM

Historical Modification Detail															
Loan Number/ Original Balance	Mod Appr Date/Mod Effective Date	Total Capitalized Amount	Total Capitalized Reimb. Amount	Total Forgiveness	No of Times Loan Modified		No of Months Delinq.	Loan Status	Next Due Date	Interest Rate	Payment Amount	Maturity Date	Balloon Amount	Balloon Date	Scheduled Balance
Group III															
0004050226	12/07/2009					Pre Mod	0	Loss Mitigation	11/01/2009	5.250	1,513.52	06/01/2035	*	*	345,946.93
346,400.00	10/01/2009	*	(288.20)	*		Post Mod	1	No Action	11/01/2009	3.000	1,620.28	06/01/2035	*	*	346,235.13
					1	Current Values	(1)	No Action	08/01/2010	3.000	1,620.28	06/01/2035	N/A	N/A	340,906.94
0004070515	05/14/2010					Pre Mod	6	Loss Mitigation	10/01/2009	5.500	824.30	06/01/2035	*	*	179,846.46
180,000.00	04/01/2010	*	(6,869.54)	*		Post Mod	(1)	No Action	06/01/2010	4.000	983.59	06/01/2035	*	*	186,704.17
					1	Current Values	1	Loss Mitigation	06/01/2010	4.000	983.59	06/01/2035	N/A	N/A	185,980.48
0004091054	09/15/2008					Pre Mod	*	*	*	*	*	*	*	*	*
440,000.00	08/18/2008	*	792.50	*		Post Mod	0	Loss Mitigation	09/01/2008	4.500	2,440.95	*	*	*	454,806.23
					1	Current Values	1	No Action	06/01/2010	4.500	2,440.95	06/01/2035	N/A	N/A	437,951.83
0009534280	04/12/2010					Pre Mod	4	Loss Mitigation	11/01/2009	5.500	518.60	06/01/2035	*	*	113,148.12
113,200.00	04/01/2010	3,687.82	12.29	*		Post Mod	0	No Action	04/01/2010	4.000	389.45	06/01/2035	*	*	116,835.94
					1	Current Values	0	Loss Mitigation	07/01/2010	4.000	388.67	06/01/2035	N/A	N/A	116,601.90
6022938044	07/16/2008					Pre Mod	*	*	*	*	*	*	*	*	*
182,800.00	06/10/2008	*	(8,693.08)	*		Post Mod	0	No Action	07/01/2008	5.875	1,169.15	*	*	*	189,009.17
					1	Current Values	0	No Action	07/01/2010	5.875	1,169.15	04/01/2035	N/A	N/A	182,816.58
6196296161	08/17/2009					Pre Mod	7	No Action	12/01/2008	5.375	1,520.68	04/01/2035	*	*	339,500.00
344,000.00	08/01/2009	10,024.91	(9,223.16)	*		Post Mod	0	No Action	08/01/2009	2.750	1,201.41	06/01/2049	*	*	348,723.16
					1	Current Values	0	No Action	07/01/2010	2.750	1,201.41	06/01/2049	N/A	N/A	344,247.33
6842985365	03/15/2010					Pre Mod	4	Loss Mitigation	10/01/2009	5.375	1,074.96	04/01/2035	*	*	239,991.90
240,000.00	01/01/2010	5,729.05	1,743.30	*		Post Mod	(1)	No Action	04/01/2010	2.375	1,066.27	08/01/2035	*	*	242,669.22
					1	Current Values	0	Loss Mitigation	07/01/2010	2.375	1,066.27	08/01/2035	N/A	N/A	241,637.12
Group IV															
0004095433	06/15/2010					Pre Mod	7	No Action	10/01/2009	5.750	1,786.93	06/01/2035	*	*	372,925.36
373,000.00	05/04/2010	*	(14,456.82)	*		Post Mod	1	No Action	05/01/2010	2.000	1,641.94	06/01/2035	*	*	387,382.18
					1	Current Values	0	No Action	07/01/2010	2.000	1,641.94	06/01/2035	N/A	N/A	386,337.90
0004114669	06/15/2010					Pre Mod	15	Bankruptcy	02/01/2009	5.625	3,193.22	07/01/2035	*	*	681,220.41
682,500.00	05/18/2010	*	(62,796.00)	*		Post Mod	0	Bankruptcy	06/01/2010	3.000	3,520.34	07/01/2035	*	*	744,016.41
					1	Current Values	0	No Action	07/01/2010	3.000	3,520.34	07/01/2035	N/A	N/A	742,356.11
0030617385	03/15/2010					Pre Mod	10	No Action	04/01/2009	5.875	2,525.24	07/01/2035	*	*	515,794.44
516,000.00	01/01/2010	*	(24,453.11)	*		Post Mod	1	No Action	02/01/2010	2.000	2,266.64	07/01/2035	*	*	540,247.55
					1	Current Values	1	No Action	06/01/2010	2.000	2,266.64	07/01/2035	N/A	N/A	534,768.85
6511593094	07/16/2008					Pre Mod	*	*	*	*	*	*	*	*	*
506,250.00	06/10/2008	*	(46,924.39)	*		Post Mod	0	No Action	07/01/2008	5.750	3,311.38	*	*	*	542,093.41
					1	Current Values	19	No Action	12/01/2008	5.750	3,311.38	04/01/2035	N/A	N/A	521,283.55
Group V															

Bear Stearns ARM Trust
Mortgage Pass-Through Certificates
Series 2005-6

19-Jul-2010 10:28:12AM

Historical Modification Detail															
Loan Number/ Original Balance	Mod Appr Date/Mod Effective Date	Total Capitalized Amount	Total Capitalized Reimb. Amount	Total Forgiveness	No of Times Loan Modified		No of Months Delinq.	Loan Status	Next Due Date	Interest Rate	Payment Amount	Maturity Date	Balloon Amount	Balloon Date	Scheduled Balance
Group V															
0004090035	04/15/2010					Pre Mod	1	Loss Mitigation	02/01/2010	5.875	3,180.08	06/01/2035	*	*	649,547.81
650,000.00	04/01/2010	*	1,480.83	*		Post Mod	0	No Action	04/01/2010	3.000	3,104.70	06/01/2035	*	*	657,631.07
					1	Current Values	2	Loss Mitigation	05/01/2010	3.000	3,104.70	06/01/2035	N/A	N/A	653,238.25
0022711055	04/08/2009					Pre Mod	1	No Action	02/01/2009	5.625	902.16	06/01/2035	*	*	192,461.65
192,650.00	03/31/2009	0.00	0.00	0.00		Post Mod	0	No Action	04/01/2009	4.000	641.54	07/01/2035	*	*	192,461.65
					1	Current Values	10	Foreclosure	09/01/2009	4.000	640.91	07/01/2035	N/A	N/A	192,272.01

All Pre Mod values are from the cycle directly preceding the modification effective date, except for a modification with a prior effective date which will come from the cycle directly preceding the modification approval date.

Total Capitalized Reimbursement Amount is a projected value based upon the adjusted principal at the time of modification.

* This data is currently not provided for reporting.

**Bear Stearns ARM Trust
Mortgage Pass-Through Certificates
Series 2005-6**

19-Jul-2010 10:28:12AM

Modified Data Elements

CURRENT PERIOD SUMMARY	# of Modifications	% of Modifications	Original Principal Balance	% of Original Principal Balance	Current Scheduled Balance	% of Current Scheduled Balance
No Modifications to report this Period *						
Total						

CUMULATIVE SUMMARY	# of Modifications	% of Modifications	Original Principal Balance	% of Original Principal Balance	Current Scheduled Balance	% of Current Scheduled Balance
Interest Rate, Principal Balance, Maturity Date, Scheduled P&I	1	4.3478 %	240,000.00	2.7592 %	242,669.22	2.8122 %
Interest Rate, Principal Balance, Scheduled P&I	9	39.1304 %	3,556,850.00	40.8920 %	3,697,443.44	42.8477 %
Interest Rate, Principal Balance, Scheduled P&I, ARM to Fixed	4	17.3913 %	2,076,350.00	23.8712 %	1,935,502.72	22.4295 %
Interest Rate, Maturity Date, Scheduled P&I	3	13.0435 %	741,370.00	8.5233 %	753,339.71	8.7300 %
Principal Balance, Maturity Date, Scheduled P&I	1	4.3478 %	147,700.00	1.6981 %	149,754.30	1.7354 %
Principal Balance, Scheduled P&I	2	8.6957 %	741,316.00	8.5227 %	749,702.42	8.6879 %
Principal Balance, Scheduled P&I, ARM to Fixed	3	13.0435 %	1,194,570.00	13.7336 %	1,100,860.48	12.7573 %
Total	23	100.0000 %	8,698,156.00	100.0000 %	8,629,272.29	100.0000 %

Current Modified Data Elements Detail															
Loan Number	Modification Approved Date	Modification Effective Date	Original Principal Balance	Current Scheduled Balance	Interest Rate Change	Principal Balance Change	Maturity Date Change	Scheduled P&I Change	Balloon Date Change	Balloon Amt Change	ARM to Fixed Change	Fixed To ARM Change	IO To Fully Amortizing Change	Fully Amortizing To IO Change	Streamlined Modification
No Modifications this Period *															

For Additional Footnote information, please see bottom of the Historical Modified Data Elements Detail Section.

Historical Modified Data Elements Detail															
Loan Number	Modification Approved Date	Modification Effective Date	Original Principal Balance	Current Scheduled Balance	Interest Rate Change	Principal Balance Change	Maturity Date Change	Scheduled P&I Change	Balloon Date Change	Balloon Amt Change	ARM to Fixed Change	Fixed To ARM Change	IO To Fully Amortizing Change	Fully Amortizing To IO Change	Streamlined Modification
Group I															

Bear Stearns ARM Trust
Mortgage Pass-Through Certificates
Series 2005-6

Contact: Customer Service - CTSLink
Wells Fargo Bank, N.A.
Securities Administration Services
8480 Stagecoach Circle
Frederick, MD 21701-4747
www.ctslink.com
Telephone: 1-866-846-4526
Fax: 240-586-8675

19-Jul-2010 10:28:12AM

Historical Modified Data Elements Detail															
Loan Number	Modification Approved Date	Modification Effective Date	Original Principal Balance	Current Scheduled Balance	Interest Rate Change	Principal Balance Change	Maturity Date Change	Scheduled P&I Change	Balloon Date Change	Balloon Amt Change	ARM to Fixed Change	Fixed To ARM Change	IO To Fully Amortizing Change	Fully Amortizing To IO Change	Streamlined Modification
0003866233	04/15/2010	12/01/2009	315,920.00	323,105.10		X		X			X				
0004053168	05/14/2010	04/01/2010	714,350.00	525,465.74	X	X		X			X				
0004057025	05/14/2010	05/01/2010	532,000.00	565,701.74	X	X		X			X				
0004065387	04/15/2010	03/01/2010	315,000.00	320,874.58		X		X			X				
0004108669	04/15/2010	03/01/2010	673,500.00	709,165.64	X	X		X							
0022558050	11/10/2009	11/01/2009	147,700.00	149,754.30		X	X	X							
0022712582	12/08/2008	11/30/2008	179,250.00	181,279.35	X	X		X							
0048107619	04/13/2010	04/01/2010	411,716.00	426,441.16		X		X							
0066962054	06/10/2010	05/01/2010	385,000.00	383,172.81	X	X		X							
0092908773	11/06/2009	11/01/2009	563,650.00	456,880.80		X		X			X				
Group II															
0004068975	06/15/2010	05/11/2010	288,000.00	289,108.43	X	X		X							
6173462323	10/13/2009	10/01/2009	204,720.00	212,154.90	X		X	X							
6686149276	12/09/2009	10/01/2009	329,600.00	323,261.26		X		X							
Group III															
0004050226	12/07/2009	10/01/2009	346,400.00	346,235.13	X	X		X							
0004070515	05/14/2010	04/01/2010	180,000.00	186,704.17	X	X		X			X				
0009534280	04/12/2010	04/01/2010	113,200.00	116,835.94	X	X		X							
6196296161	08/17/2009	08/01/2009	344,000.00	348,723.16	X		X	X							
6842985365	03/15/2010	01/01/2010	240,000.00	242,669.22	X	X	X	X							
Group IV															
0004095433	06/15/2010	05/04/2010	373,000.00	387,382.18	X	X		X							
0004114669	06/15/2010	05/18/2010	682,500.00	744,016.41	X	X		X							
0030617385	03/15/2010	01/01/2010	516,000.00	540,247.55	X	X		X							
Group V															
0004090035	04/15/2010	04/01/2010	650,000.00	657,631.07	X	X		X			X				
0022711055	04/08/2009	03/31/2009	192,650.00	192,461.65	X		X	X							

If a loan has been modified multiple times, it will be included in the totals for each applicable modification type in the summary sections.

* Loans that are listed in the Modification Detail Section, and are not listed in the Modified Data Elements Section may have been reported prior to November 2008 or incurred one or more ARM Parameter changes.

Bear Stearns ARM Trust
Mortgage Pass-Through Certificates
Series 2005-6

Contact: Customer Service - CTSLink
Wells Fargo Bank, N.A.
Securities Administration Services
8480 Stagecoach Circle
Frederick, MD 21701-4747
www.ctslink.com
Telephone: 1-866-846-4526
Fax: 240-586-8675

19-Jul-2010 10:28:12AM

Future Modifications

Future Modification Summary			
Groups	Loan Count	Original Principal Balance	Current Scheduled Balance
Group I	0	0.00	0.00
Group II	0	0.00	0.00
Group III	0	0.00	0.00
Group IV	0	0.00	0.00
Group V	0	0.00	0.00
Total	0	0.00	0.00

Future Modification Detail													
Loan Number	Original Principal Balance	Modification Approved Date/ Modification Effective Date	Previously Modified		No of Months Delinq.	Loan Status	Next Due Date	Interest Rate	Payment Amount	Maturity Date	Balloon Amount	Balloon Date	Current Sched Balance/Modified Beginning Balance
No Future Modifications this Period													

Bear Stearns ARM Trust
Mortgage Pass-Through Certificates
Series 2005-6

Contact: Customer Service - CTSLink
Wells Fargo Bank, N.A.
Securities Administration Services
8480 Stagecoach Circle
Frederick, MD 21701-4747
www.ctslink.com
Telephone: 1-866-846-4526
Fax: 240-586-8675

19-Jul-2010 10:28:12AM

Substitutions							
<u>Loans Repurchased</u>				<u>Loans Substituted</u>			
Loan Number	Current Scheduled Balance	Current Rate	Current Payment	Loan Number	Current Scheduled Balance	Current Rate	Current Payment
No Substitutions this Period							

Repurchases Due to Breaches				
Loan Number	Beginning Scheduled Balance	Payoff Balance	Current Rate	Current Payment
No Repurchases Due to Breaches this Period				

Repurchases Due To Other				
Loan Number	Beginning Scheduled Balance	Payoff Balance	Current Rate	Current Payment
No Repurchases Due to Other this Period				

Bear Stearns ARM Trust
Mortgage Pass-Through Certificates
Series 2005-6

Contact: Customer Service - CTSLink
Wells Fargo Bank, N.A.
Securities Administration Services
8480 Stagecoach Circle
Frederick, MD 21701-4747
www.ctslink.com
Telephone: 1-866-846-4526
Fax: 240-586-8675

19-Jul-2010 10:28:12AM

Interest Rate Stratification

Current Interest Rate Range (%)	Summary			Group I			Group II		
	Number Of Loans	Outstanding Scheduled Balance(\$)	Percentage Of Balance(%)	Number Of Loans	Outstanding Scheduled Balance(\$)	Percentage Of Balance(%)	Number Of Loans	Outstanding Scheduled Balance(\$)	Percentage Of Balance(%)
< 3.000	267	65,507,173.03	20.688	43	13,144,957.18	12.586	131	23,637,049.57	56.718
3.000 3.249	130	37,123,132.95	11.724	39	17,894,669.15	17.133	34	6,633,542.58	15.918
3.250 3.499	388	133,863,161.78	42.276	157	58,742,957.50	56.244	45	9,804,681.15	23.527
3.500 3.749	2	635,092.93	0.201	1	523,326.96	0.501	0	0.00	0.000
3.750 3.999	31	10,725,655.90	3.387	26	9,727,303.87	9.314	0	0.00	0.000
4.000 4.249	9	2,717,880.32	0.858	6	2,223,025.93	2.128	0	0.00	0.000
4.250 4.499	3	1,233,100.31	0.389	3	1,233,100.31	1.181	0	0.00	0.000
4.500 4.749	1	437,951.83	0.138	0	0.00	0.000	0	0.00	0.000
4.750 4.999	0	0.00	0.000	0	0.00	0.000	0	0.00	0.000
5.000 5.249	3	1,096,742.85	0.346	2	953,642.85	0.913	0	0.00	0.000
5.250 5.499	17	6,518,359.48	2.059	0	0.00	0.000	0	0.00	0.000
5.500 5.749	68	23,107,260.87	7.298	0	0.00	0.000	6	1,107,840.82	2.658
5.750 5.999	72	20,822,148.46	6.576	0	0.00	0.000	2	309,820.11	0.743
6.000 6.249	27	8,110,941.26	2.562	0	0.00	0.000	1	96,776.85	0.232
6.250 6.499	13	3,146,987.98	0.994	0	0.00	0.000	1	84,724.17	0.203
6.500 6.749	5	879,716.73	0.278	0	0.00	0.000	0	0.00	0.000
6.750 6.999	1	713,547.44	0.225	0	0.00	0.000	0	0.00	0.000
>= 7.000	0	0.00	0.000	0	0.00	0.000	0	0.00	0.000
Total	1,037	316,638,854.12	100.000	277	104,442,983.75	100.000	220	41,674,435.25	100.000

Bear Stearns ARM Trust
Mortgage Pass-Through Certificates
Series 2005-6

Contact: Customer Service - CTSLink
Wells Fargo Bank, N.A.
Securities Administration Services
8480 Stagecoach Circle
Frederick, MD 21701-4747
www.ctslink.com
Telephone: 1-866-846-4526
Fax: 240-586-8675

19-Jul-2010 10:28:12AM

Interest Rate Stratification

Current Interest Rate Range (%)	Group III			Group IV			Group V		
	Number Of Loans	Outstanding Scheduled Balance(\$)	Percentage Of Balance(%)	Number Of Loans	Outstanding Scheduled Balance(\$)	Percentage Of Balance(%)	Number Of Loans	Outstanding Scheduled Balance(\$)	Percentage Of Balance(%)
< 3.000	64	12,889,664.09	21.526	29	15,835,502.19	23.808	0	0.00	0.000
3.000 3.249	54	10,808,851.98	18.051	2	1,132,830.99	1.703	1	653,238.25	1.480
3.250 3.499	106	23,471,278.87	39.197	80	41,844,244.26	62.911	0	0.00	0.000
3.500 3.749	1	111,765.97	0.187	0	0.00	0.000	0	0.00	0.000
3.750 3.999	5	998,352.03	1.667	0	0.00	0.000	0	0.00	0.000
4.000 4.249	2	302,582.38	0.505	0	0.00	0.000	1	192,272.01	0.436
4.250 4.499	0	0.00	0.000	0	0.00	0.000	0	0.00	0.000
4.500 4.749	1	437,951.83	0.731	0	0.00	0.000	0	0.00	0.000
4.750 4.999	0	0.00	0.000	0	0.00	0.000	0	0.00	0.000
5.000 5.249	1	143,100.00	0.239	0	0.00	0.000	0	0.00	0.000
5.250 5.499	4	709,142.77	1.184	2	981,943.36	1.476	11	4,827,273.35	10.939
5.500 5.749	14	3,630,736.49	6.063	8	3,468,503.89	5.215	40	14,900,179.67	33.766
5.750 5.999	25	4,026,291.41	6.724	4	2,018,001.40	3.034	41	14,468,035.54	32.786
6.000 6.249	6	1,247,797.13	2.084	2	872,000.00	1.311	18	5,894,367.28	13.357
6.250 6.499	5	809,808.40	1.352	1	359,961.15	0.541	6	1,892,494.26	4.289
6.500 6.749	2	293,000.38	0.489	0	0.00	0.000	3	586,716.35	1.330
6.750 6.999	0	0.00	0.000	0	0.00	0.000	1	713,547.44	1.617
>= 7.000	0	0.00	0.000	0	0.00	0.000	0	0.00	0.000
Total	290	59,880,323.73	100.000	128	66,512,987.24	100.000	122	44,128,124.15	100.000

Bear Stearns ARM Trust
Mortgage Pass-Through Certificates
Distribution Date: 26-Jul-2010

Bear Stearns ARM Trust
Mortgage Pass-Through Certificates
Series 2005-6

Contact: Customer Service - CTSLink
Wells Fargo Bank, N.A.
Securities Administration Services
8480 Stagecoach Circle
Frederick, MD 21701-4747
www.ctslink.com
Telephone: 1-866-846-4526
Fax: 240-586-8675

19-Jul-2010 10:28:12AM

Supplemental Reporting

Miscellaneous Modification Reporting Footnote

In the absence of specific guidance in the governing agreements, Wells Fargo Bank, N.A. has determined that a reduction in principal agreed to by a servicer in connection with a loan modification should be treated in a manner similar to a realized principal loss on the related loan.