

**Banc of America Mortgage Securities, Inc.**  
**Mortgage Pass-Through Certificates**  
**Series 2005-F**

Contact: Customer Service - CTSLink  
Wells Fargo Bank, N.A.  
Securities Administration Services  
8480 Stagecoach Circle  
Frederick, MD 21701-4747  
www.ctslink.com  
Telephone: 1-866-846-4526  
Fax: 240-586-8675

15-Jul-2010 1:31:54PM

**Certificateholder Distribution Summary**

Class	CUSIP	Record Date	Certificate Pass-Through Rate	Beginning Certificate Balance	Interest Distribution	Principal Distribution	Current Realized Loss	Ending Certificate Balance	Total Distribution	Cumulative Realized Losses
1A1	05949CBW5	06/30/2010	2.77110 %	11,199,215.72	25,861.80	25,076.82	0.00	11,174,138.90	50,938.62	0.00
1A2	05949CBX3	06/30/2010	2.77110 %	904,378.53	2,088.44	2,025.05	0.00	902,353.48	4,113.49	0.00
1AR	05949CBY1	06/30/2010	5.69500 %	0.00	0.00	0.00	0.00	0.00	0.00	0.00
2A1	05949CBZ8	06/30/2010	2.94633 %	110,010,900.72	270,106.90	2,780,504.93	0.00	107,230,395.79	3,050,611.83	0.00
2A2	05949CCA2	06/30/2010	2.94633 %	83,119,347.21	204,080.77	2,100,825.95	0.00	81,018,521.26	2,304,906.72	0.00
2A3	05949CCB0	06/30/2010	2.94633 %	80,139,274.15	196,763.87	2,025,505.16	0.00	78,113,768.99	2,222,269.03	0.00
2A4	05949CCC8	06/30/2010	2.94633 %	3,109,152.52	7,633.82	78,583.25	0.00	3,030,569.27	86,217.07	0.00
2IO	05949CCK0	06/30/2010	0.00000 %	0.00	0.00	0.00	0.00	0.00	0.00	0.00
3A1	05949CCD6	06/30/2010	5.25212 %	14,331,181.74	62,724.20	897,723.65	0.00	13,433,458.09	960,447.85	0.00
4A1	05949CCE4	06/30/2010	5.35620 %	30,474,579.17	136,023.36	562,169.16	0.00	29,912,410.00	698,192.52	0.00
1IO	05949CCJ3	06/30/2010	0.00000 %	0.00	0.00	0.00	0.00	0.00	0.00	0.00
B1	05949CCF1	06/30/2010	3.25608 %	14,666,417.18	39,795.91	28,703.49	0.00	14,637,713.69	68,499.40	0.00
B2	05949CCG9	06/30/2010	3.25608 %	4,192,657.39	11,376.37	8,205.41	0.00	4,184,451.99	19,581.78	0.00
B3	05949CCH7	06/30/2010	3.25608 %	2,446,064.41	6,637.16	4,787.17	0.00	2,441,277.25	11,424.33	0.00
B4	05949CCL8	06/30/2010	3.25608 %	1,399,321.43	3,796.92	2,738.60	407,455.87	989,126.96	6,535.52	407,455.87
B5	05949CCM6	06/30/2010	3.25608 %	313,971.96	1,513.87	0.00	313,971.96	0.00	1,513.87	1,051,750.78
B6	05949CCN4	06/30/2010	5.75010 %	0.00	0.00	0.00	0.00	0.00	0.00	1,409,395.66
Totals				356,306,462.13	968,403.39	8,516,848.64	721,427.83	347,068,185.67	9,485,252.03	2,868,602.31

This report has been compiled from information provided to Wells Fargo Bank, N.A. by various third parties, which may include the Servicer, Master Servicer, Special Servicer and others. Wells Fargo Bank, N.A. has not independently confirmed the accuracy of information received from these third parties and assumes no duty to do so. Wells Fargo Bank, N.A. expressly disclaims any responsibility for the accuracy or completeness of information furnished by third parties.

All Record Dates are based upon the governing documents and logic set forth as of closing.

**Banc of America Mortgage Securities, Inc.**  
**Mortgage Pass-Through Certificates**  
**Series 2005-F**

Contact: Customer Service - CTSLink  
Wells Fargo Bank, N.A.  
Securities Administration Services  
8480 Stagecoach Circle  
Frederick, MD 21701-4747  
www.ctslink.com  
Telephone: 1-866-846-4526  
Fax: 240-586-8675

15-Jul-2010 1:31:54PM

**Principal Distribution Statement**

Class	Original Face Amount	Beginning Certificate Balance	Scheduled Principal Distribution	Unscheduled Principal Distribution	Accretion	Realized Loss	Total Principal Reduction	Ending Certificate Balance	Ending Certificate Percentage	Total Principal Distribution
1A1	36,989,000.00	11,199,215.72	24,130.73	946.09	0.00	0.00	25,076.82	11,174,138.90	0.30209357	25,076.82
1A2	2,987,000.00	904,378.53	1,948.65	76.40	0.00	0.00	2,025.05	902,353.48	0.30209357	2,025.05
1AR	100.00	0.00	0.00	0.00	0.00	0.00	0.00	0.00	0.00000000	0.00
2A1	225,000,000.00	110,010,900.72	238,004.84	2,542,500.10	0.00	0.00	2,780,504.93	107,230,395.79	0.47657954	2,780,504.93
2A2	170,000,000.00	83,119,347.21	179,825.88	1,921,000.07	0.00	0.00	2,100,825.95	81,018,521.26	0.47657954	2,100,825.95
2A3	163,905,000.00	80,139,274.15	173,378.59	1,852,126.57	0.00	0.00	2,025,505.16	78,113,768.99	0.47657954	2,025,505.16
2A4	6,359,000.00	3,109,152.52	6,726.55	71,856.70	0.00	0.00	78,583.25	3,030,569.27	0.47657954	78,583.25
2IO	0.00	0.00	0.00	0.00	0.00	0.00	0.00	0.00	0.00000000	0.00
3A1	29,602,000.00	14,331,181.74	11,091.26	886,632.39	0.00	0.00	897,723.65	13,433,458.09	0.45380238	897,723.65
4A1	56,087,000.00	30,474,579.17	16,621.97	545,547.19	0.00	0.00	562,169.16	29,912,410.00	0.53332163	562,169.16
1IO	0.00	0.00	0.00	0.00	0.00	0.00	0.00	0.00	0.00000000	0.00
B1	15,053,000.00	14,666,417.18	28,703.49	0.00	0.00	0.00	28,703.49	14,637,713.69	0.97241172	28,703.49
B2	4,301,000.00	4,192,657.39	8,205.41	0.00	0.00	0.00	8,205.41	4,184,451.99	0.97290211	8,205.41
B3	2,508,000.00	2,446,064.41	4,787.17	0.00	0.00	0.00	4,787.17	2,441,277.25	0.97339603	4,787.17
B4	1,434,000.00	1,399,321.43	2,738.60	0.00	0.00	407,455.87	410,194.47	989,126.96	0.68976775	2,738.60
B5	1,075,000.00	313,971.96	0.00	0.00	0.00	313,971.96	313,971.96	0.00	0.00000000	0.00
B6	1,433,685.00	0.00	0.00	0.00	0.00	0.00	0.00	0.00	0.00000000	0.00
Totals	716,733,785.00	356,306,462.13	696,163.14	7,820,685.51	0.00	721,427.83	9,238,276.47	347,068,185.67	0.48423584	8,516,848.64

NOTE: Accretion amount also includes Net Negative Amortization, if applicable.

**Banc of America Mortgage Securities, Inc.**  
**Mortgage Pass-Through Certificates**  
**Series 2005-F**

Contact: Customer Service - CTSLink  
Wells Fargo Bank, N.A.  
Securities Administration Services  
8480 Stagecoach Circle  
Frederick, MD 21701-4747  
www.ctslink.com  
Telephone: 1-866-846-4526  
Fax: 240-586-8675

15-Jul-2010 1:31:54PM

**Principal Distribution Factors Statement**

Class	Original Face Amount	Beginning Certificate Balance	Scheduled Principal Distribution	Unscheduled Principal Distribution	Accretion	Realized Loss	Total Principal Reduction	Ending Certificate Balance	Ending Certificate Percentage	Total Principal Distribution
1A1	36,989,000.00	302.77151910	0.65237584	0.02557760	0.00000000	0.00000000	0.67795345	302.09356565	0.30209357	0.67795345
1A2	2,987,000.00	302.77151992	0.65237697	0.02557750	0.00000000	0.00000000	0.67795447	302.09356545	0.30209357	0.67795447
1AR	100.00	0.00000000	0.00000000	0.00000000	0.00000000	0.00000000	0.00000000	0.00000000	0.00000000	0.00000000
2A1	225,000,000.00	488.93733653	1.05779929	11.30000044	0.00000000	0.00000000	12.35779969	476.57953684	0.47657954	12.35779969
2A2	170,000,000.00	488.93733653	1.05779929	11.30000041	0.00000000	0.00000000	12.35779971	476.57953682	0.47657954	12.35779971
2A3	163,905,000.00	488.93733657	1.05779927	11.30000043	0.00000000	0.00000000	12.35779970	476.57953687	0.47657954	12.35779970
2A4	6,359,000.00	488.93733606	1.05779997	11.30000000	0.00000000	0.00000000	12.35779997	476.57953609	0.47657954	12.35779997
2IO	0.00	0.00000000	0.00000000	0.00000000	0.00000000	0.00000000	0.00000000	0.00000000	0.00000000	0.00000000
3A1	29,602,000.00	484.12883386	0.37467941	29.95177319	0.00000000	0.00000000	30.32645260	453.80238126	0.45380238	30.32645260
4A1	56,087,000.00	543.34478881	0.29636048	9.72680282	0.00000000	0.00000000	10.02316330	533.32162533	0.53332163	10.02316330
1IO	0.00	0.00000000	0.00000000	0.00000000	0.00000000	0.00000000	0.00000000	0.00000000	0.00000000	0.00000000
B1	15,053,000.00	974.31855311	1.90682854	0.00000000	0.00000000	0.00000000	1.90682854	972.41172457	0.97241172	1.90682854
B2	4,301,000.00	974.80990235	1.90779121	0.00000000	0.00000000	0.00000000	1.90779121	972.90211346	0.97290211	1.90779121
B3	2,508,000.00	975.30478868	1.90875997	0.00000000	0.00000000	0.00000000	1.90875997	973.39603270	0.97339603	1.90875997
B4	1,434,000.00	975.81689679	1.90976290	0.00000000	0.00000000	284.13937936	286.04914226	689.76775453	0.68976775	1.90976290
B5	1,075,000.00	292.06693953	0.00000000	0.00000000	0.00000000	292.06693953	292.06693953	0.00000000	0.00000000	0.00000000
B6	1,433,685.00	0.00000000	0.00000000	0.00000000	0.00000000	0.00000000	0.00000000	0.00000000	0.00000000	0.00000000

NOTE: Accretion amount also includes Net Negative Amortization, if applicable.

NOTE: All Classes are per \$1,000 denomination.

**Banc of America Mortgage Securities, Inc.**  
**Mortgage Pass-Through Certificates**  
**Series 2005-F**

Contact: Customer Service - CTSLink  
Wells Fargo Bank, N.A.  
Securities Administration Services  
8480 Stagecoach Circle  
Frederick, MD 21701-4747  
www.ctslink.com  
Telephone: 1-866-846-4526  
Fax: 240-586-8675

15-Jul-2010 1:31:54PM

**Interest Distribution Statement**

Class	Accrual Dates	Accrual Days	Current Certificate Rate	Beginning Certificate/ Notional Balance	Current Accrued Interest	Payment of Unpaid Interest Shortfall(1)	Current Interest Shortfall(1)	Non-Supported Interest Shortfall	Total Interest Distribution	Remaining Unpaid Interest Shortfall(1)	Ending Certificate/ Notional Balance
1A1	06/01/10 - 06/30/10	30	2.77110 %	11,199,215.72	25,861.80	0.00	0.00	0.00	25,861.80	0.00	11,174,138.90
1A2	06/01/10 - 06/30/10	30	2.77110 %	904,378.53	2,088.44	0.00	0.00	0.00	2,088.44	0.00	902,353.48
1AR	N/A	N/A	5.69500 %	0.00	0.00	0.00	0.00	0.00	0.00	0.00	0.00
2A1	06/01/10 - 06/30/10	30	2.94633 %	110,010,900.72	270,106.90	0.00	0.00	0.00	270,106.90	0.00	107,230,395.79
2A2	06/01/10 - 06/30/10	30	2.94633 %	83,119,347.21	204,080.77	0.00	0.00	0.00	204,080.77	0.00	81,018,521.26
2A3	06/01/10 - 06/30/10	30	2.94633 %	80,139,274.15	196,763.87	0.00	0.00	0.00	196,763.87	0.00	78,113,768.99
2A4	06/01/10 - 06/30/10	30	2.94633 %	3,109,152.52	7,633.82	0.00	0.00	0.00	7,633.82	0.00	3,030,569.27
2IO	N/A	N/A	0.00000 %	294,990,720.03	0.00	0.00	0.00	0.00	0.00	0.00	0.00
3A1	06/01/10 - 06/30/10	30	5.25212 %	14,331,181.74	62,724.20	0.00	0.00	0.00	62,724.20	0.00	13,433,458.09
4A1	06/01/10 - 06/30/10	30	5.35620 %	30,474,579.17	136,023.36	0.00	0.00	0.00	136,023.36	0.00	29,912,410.00
1IO	N/A	N/A	0.00000 %	0.00	0.00	0.00	0.00	0.00	0.00	0.00	0.00
B1	06/01/10 - 06/30/10	30	3.25608 %	14,666,417.18	39,795.91	0.00	0.00	0.00	39,795.91	0.00	14,637,713.69
B2	06/01/10 - 06/30/10	30	3.25608 %	4,192,657.39	11,376.37	0.00	0.00	0.00	11,376.37	0.00	4,184,451.99
B3	06/01/10 - 06/30/10	30	3.25608 %	2,446,064.41	6,637.16	0.00	0.00	0.00	6,637.16	0.00	2,441,277.25
B4	06/01/10 - 06/30/10	30	3.25608 %	1,399,321.43	3,796.92	0.00	0.00	0.00	3,796.92	0.00	989,126.96
B5	06/01/10 - 06/30/10	30	3.25608 %	313,971.96	851.93	661.93	0.00	0.00	1,513.87	17.57	0.00
B6	N/A	N/A	5.75010 %	0.00	0.00	0.00	0.00	0.00	0.00	142.94	0.00
Totals					967,741.45	661.93	0.00	0.00	968,403.39	160.51	

(1) Amount also includes Coupon Cap or Basis Risk Shortfalls, if applicable.

**Banc of America Mortgage Securities, Inc.**  
**Mortgage Pass-Through Certificates**  
**Series 2005-F**

Contact: Customer Service - CTSLink  
Wells Fargo Bank, N.A.  
Securities Administration Services  
8480 Stagecoach Circle  
Frederick, MD 21701-4747  
www.ctslink.com  
Telephone: 1-866-846-4526  
Fax: 240-586-8675

15-Jul-2010 1:31:54PM

**Interest Distribution Factors Statement**

Class	Original Face Amount	Current Certificate Rate	Beginning Certificate/ Notional Balance	Current Accrued Interest	Payment of Unpaid Interest Shortfall(1)	Current Interest Shortfall(1)	Non-Supported Interest Shortfall	Total Interest Distribution	Remaining Unpaid Interest Shortfall(1)	Ending Certificate/ Notional Balance
1A1	36,989,000.00	2.77110 %	302.77151910	0.69917543	0.00000000	0.00000000	0.00000000	0.69917543	0.00000000	302.09356565
1A2	2,987,000.00	2.77110 %	302.77151992	0.69917643	0.00000000	0.00000000	0.00000000	0.69917643	0.00000000	302.09356545
1AR	100.00	5.69500 %	0.00000000	0.00000000	0.00000000	0.00000000	0.00000000	0.00000000	0.00000000	0.00000000
2A1	225,000,000.00	2.94633 %	488.93733653	1.20047511	0.00000000	0.00000000	0.00000000	1.20047511	0.00000000	476.57953684
2A2	170,000,000.00	2.94633 %	488.93733653	1.20047512	0.00000000	0.00000000	0.00000000	1.20047512	0.00000000	476.57953682
2A3	163,905,000.00	2.94633 %	488.93733657	1.20047509	0.00000000	0.00000000	0.00000000	1.20047509	0.00000000	476.57953687
2A4	6,359,000.00	2.94633 %	488.93733606	1.20047492	0.00000000	0.00000000	0.00000000	1.20047492	0.00000000	476.57953609
2IO	0.00	0.00000 %	503.07575071	0.00000000	0.00000000	0.00000000	0.00000000	0.00000000	0.00000000	0.00000000
3A1	29,602,000.00	5.25212 %	484.12883386	2.11891764	0.00000000	0.00000000	0.00000000	2.11891764	0.00000000	453.80238126
4A1	56,087,000.00	5.35620 %	543.34478881	2.42522082	0.00000000	0.00000000	0.00000000	2.42522082	0.00000000	533.32162533
1IO	0.00	0.00000 %	0.00000000	0.00000000	0.00000000	0.00000000	0.00000000	0.00000000	0.00000000	0.00000000
B1	15,053,000.00	3.25608 %	974.31855311	2.64371952	0.00000000	0.00000000	0.00000000	2.64371952	0.00000000	972.41172457
B2	4,301,000.00	3.25608 %	974.80990235	2.64505231	0.00000000	0.00000000	0.00000000	2.64505231	0.00000000	972.90211346
B3	2,508,000.00	3.25608 %	975.30478868	2.64639553	0.00000000	0.00000000	0.00000000	2.64639553	0.00000000	973.39603270
B4	1,434,000.00	3.25608 %	975.81689679	2.64778243	0.00000000	0.00000000	0.00000000	2.64778243	0.00000000	689.76775453
B5	1,075,000.00	3.25608 %	292.06693953	0.79249302	0.61574884	0.00000000	0.00000000	1.40825116	0.01634419	0.00000000
B6	1,433,685.00	5.75010 %	0.00000000	0.00000000	0.00000000	0.00000000	0.00000000	0.00000000	0.09970112	0.00000000

(1) Amount also includes Coupon Cap or Basis Risk Shortfalls, if applicable.

NOTE: All Classes are per \$1,000 denomination.

**Banc of America Mortgage Securities, Inc.**  
**Mortgage Pass-Through Certificates**  
**Series 2005-F**

Contact: Customer Service - CTSLink  
Wells Fargo Bank, N.A.  
Securities Administration Services  
8480 Stagecoach Circle  
Frederick, MD 21701-4747  
www.ctslink.com  
Telephone: 1-866-846-4526  
Fax: 240-586-8675

15-Jul-2010 1:31:54PM

**Certificateholder Account Statement**

CERTIFICATE ACCOUNT	
Beginning Balance	0.00
Deposits	
Payments of Interest and Principal	10,071,137.18
Reserve Funds and Credit Enhancements	0.00
Proceeds from Repurchased Loans	0.00
Servicer Advances	228,795.29
Gains & Subsequent Recoveries (Realized Losses)	(738,305.58)
Prepayment Penalties	0.00
Total Deposits	<u>9,561,626.89</u>
Withdrawals	
Reserve Funds and Credit Enhancements	0.00
Total Administration Fees	76,374.86
Payment of Interest and Principal	9,485,252.03
Total Withdrawals (Pool Distribution Amount)	<u>9,561,626.89</u>
Ending Balance	<u><u>0.00</u></u>

PREPAYMENT/CURTAILMENT INTEREST SHORTFALL	
Total Prepayment/Curtailment Interest Shortfall	0.00
Servicing Fee Support	<u>0.00</u>
Non-Supported Prepayment/Curtailment Interest Shortfall	<u><u>0.00</u></u>

ADMINISTRATION FEES	
Gross Servicing Fee*	75,632.52
Trustee Fee - Wells Fargo Bank, N.A.	742.34
Supported Prepayment/Curtailment Interest Shortfall	<u>0.00</u>
Total Administration Fees	<u><u>76,374.86</u></u>

\*Servicer Payees include: BANK OF AMERICA, N.A.

Servicer Advances are calculated as delinquent scheduled principal and interest.

**Banc of America Mortgage Securities, Inc.**  
**Mortgage Pass-Through Certificates**  
**Series 2005-F**

Contact: Customer Service - CTSLink  
Wells Fargo Bank, N.A.  
Securities Administration Services  
8480 Stagecoach Circle  
Frederick, MD 21701-4747  
www.ctslink.com  
Telephone: 1-866-846-4526  
Fax: 240-586-8675

15-Jul-2010 1:31:54PM

**Collateral Statement**

Group	1-Three Year ARM	2- Five Year ARM	3 - Seven Year ARM	4- Ten Year ARM	Total
Collateral Description	3 Year LIBOR Arm	5 Year LIBOR Arm	7 Year LIBOR Arm	Mixed ARM	Mixed ARM
Weighted Average Coupon Rate	3.148601	3.198828	5.504615	5.608704	3.516453
Weighted Average Net Rate	2.773601	2.948828	5.254615	5.358704	3.261743
Weighted Average Pass-Through Rate	2.771101	2.946328	5.252115	5.356204	3.259243
Weighted Average Remaining Term	307	303	306	300	303
Principal and Interest Constant	64,148.26	1,424,556.20	82,563.27	169,673.48	1,740,941.21
Beginning Loan Count	28	581	30	59	698
Loans Paid in Full	0	12	1	1	14
Ending Loan Count	28	569	29	58	684
Beginning Scheduled Balance	13,424,309.22	294,990,720.03	15,400,422.03	32,508,503.08	356,323,954.36
Ending Scheduled Balance	13,394,361.63	287,226,728.64	14,501,870.87	31,945,224.54	347,068,185.68
Actual Ending Collateral Balance	13,509,973.41	287,937,020.94	14,509,245.47	31,976,486.86	347,932,726.68
Scheduled Principal	28,925.10	638,202.37	11,918.77	17,731.35	696,777.59
Unscheduled Principal	1,022.49	7,125,789.02	886,632.39	545,547.19	8,558,991.09
Negative Amortized Principal	0.00	0.00	0.00	0.00	0.00
Scheduled Interest	35,223.16	786,353.83	70,644.50	151,942.13	1,044,163.62
Servicing Fees	4,195.10	61,456.40	3,208.42	6,772.60	75,632.52
Master Servicing Fees	0.00	0.00	0.00	0.00	0.00
Trustee Fee	27.97	614.56	32.08	67.73	742.34
FRY Amount	0.00	0.00	0.00	0.00	0.00
Special Hazard Fee	0.00	0.00	0.00	0.00	0.00
Other Fee	0.00	0.00	0.00	0.00	0.00
Pool Insurance Fee	0.00	0.00	0.00	0.00	0.00
Spread 1	0.00	0.00	0.00	0.00	0.00
Spread 2	0.00	0.00	0.00	0.00	0.00
Spread 3	0.00	0.00	0.00	0.00	0.00
Net Interest	31,000.09	724,282.87	67,404.00	145,101.80	967,788.76
Realized Loss Amount	0.00	738,305.58	0.00	0.00	738,305.58
Cumulative Realized Loss	120,269.11	2,740,275.46	0.00	0.00	2,860,544.57
Percentage of Cumulative Losses	0.2900	0.4673	0.0000	0.0000	0.3991
Prepayment Penalty Paid Amount	0.00	0.00	0.00	0.00	0.00
Prepayment Penalty Paid Count	0	0	0	0	0
Special Servicing Fee	0.00	0.00	0.00	0.00	0.00

Banc of America Mortgage Securities, Inc.  
Mortgage Pass-Through Certificates  
Distribution Date: 26-Jul-2010

**Banc of America Mortgage Securities, Inc.**  
**Mortgage Pass-Through Certificates**  
**Series 2005-F**

Contact: Customer Service - CTSLink  
Wells Fargo Bank, N.A.  
Securities Administration Services  
8480 Stagecoach Circle  
Frederick, MD 21701-4747  
www.ctslink.com  
Telephone: 1-866-846-4526  
Fax: 240-586-8675

15-Jul-2010 1:31:54PM

**Additional Reporting - Deal Level**

<b>Miscellaneous Reporting</b>	
Total Senior Percentage	93.535118%
Aggregate Subordinate Percentage	6.464882%

**Banc of America Mortgage Securities, Inc.**  
**Mortgage Pass-Through Certificates**  
**Series 2005-F**

Contact: Customer Service - CTSLink  
Wells Fargo Bank, N.A.  
Securities Administration Services  
8480 Stagecoach Circle  
Frederick, MD 21701-4747  
www.ctslink.com  
Telephone: 1-866-846-4526  
Fax: 240-586-8675

15-Jul-2010 1:31:54PM

**Additional Reporting - Group Level**

<b>Miscellaneous Reporting</b>	
<b><u>1-Three Year ARM</u></b>	
CPR	0.091559%
Subordinate Percentage	9.838234%
Subordinate Prepayment Percentage	0.000000%
Senior Prepayment Percentage	100.000000%
Senior Percentage	90.161766%
<b><u>2- Five Year ARM</u></b>	
CPR	25.477886%
Subordinate Percentage	6.309366%
Subordinate Prepayment Percentage	0.000000%
Senior Prepayment Percentage	100.000000%
Senior Percentage	93.690634%
<b><u>3 - Seven Year ARM</u></b>	
CPR	50.939515%
Subordinate Percentage	6.942928%
Subordinate Prepayment Percentage	0.000000%
Senior Prepayment Percentage	100.000000%
Senior Percentage	93.057072%
<b><u>4- Ten Year ARM</u></b>	
CPR	18.388564%
Subordinate Percentage	6.256590%
Subordinate Prepayment Percentage	0.000000%
Senior Prepayment Percentage	100.000000%
Senior Percentage	93.743410%

**Banc of America Mortgage Securities, Inc.**  
**Mortgage Pass-Through Certificates**  
**Series 2005-F**

Contact: Customer Service - CTSLink  
Wells Fargo Bank, N.A.  
Securities Administration Services  
8480 Stagecoach Circle  
Frederick, MD 21701-4747  
www.ctslink.com  
Telephone: 1-866-846-4526  
Fax: 240-586-8675

15-Jul-2010 1:31:54PM

**Delinquency Status**

DELINQUENT			BANKRUPTCY			FORECLOSURE			REO		TOTAL		
No. of Loans	Actual Balance		No. of Loans	Actual Balance		No. of Loans	Actual Balance		No. of Loans	Actual Balance	No. of Loans	Actual Balance	
		0-29 Days	3	1,870,526.81		0	0.00		0	0.00	3	1,870,526.81	
30 Days	8	4,012,483.14	0	0.00		0	0.00		0	0.00	8	4,012,483.14	
60 Days	9	4,511,563.48	0	0.00		0	0.00		0	0.00	9	4,511,563.48	
90 Days	10	5,486,601.05	0	0.00		0	0.00		0	0.00	10	5,486,601.05	
120 Days	3	1,473,207.82	0	0.00		0	0.00		0	0.00	3	1,473,207.82	
150 Days	6	2,685,570.25	0	0.00		1	527,680.00		0	0.00	7	3,213,250.25	
180+ Days	35	16,475,312.55	9	4,141,942.37		16	8,441,731.36		3	2,081,890.59	63	31,140,876.87	
	<b>71</b>	<b>34,644,738.29</b>	<b>12</b>	<b>6,012,469.18</b>		<b>17</b>	<b>8,969,411.36</b>		<b>3</b>	<b>2,081,890.59</b>	<b>103</b>	<b>51,708,509.42</b>	
No. of Loans	Actual Balance		No. of Loans	Actual Balance		No. of Loans	Actual Balance		No. of Loans	Actual Balance	No. of Loans	Actual Balance	
		0-29 Days	0.438596 %	0.537612 %		0.000000 %	0.000000 %		0.000000 %	0.000000 %	0.438596 %	0.537612 %	
30 Days	1.169591 %	1.153235 %	0.000000 %	0.000000 %		0.000000 %	0.000000 %		0.000000 %	0.000000 %	1.169591 %	1.153235 %	
60 Days	1.315789 %	1.296677 %	0.000000 %	0.000000 %		0.000000 %	0.000000 %		0.000000 %	0.000000 %	1.315789 %	1.296677 %	
90 Days	1.461988 %	1.576914 %	0.000000 %	0.000000 %		0.000000 %	0.000000 %		0.000000 %	0.000000 %	1.461988 %	1.576914 %	
120 Days	0.438596 %	0.423417 %	0.000000 %	0.000000 %		0.000000 %	0.000000 %		0.000000 %	0.000000 %	0.438596 %	0.423417 %	
150 Days	0.877193 %	0.771865 %	0.000000 %	0.000000 %		0.146199 %	0.151662 %		0.000000 %	0.000000 %	1.023392 %	0.923526 %	
180+ Days	5.116959 %	4.735201 %	1.315789 %	1.190443 %		2.339181 %	2.426254 %		0.438596 %	0.598360 %	9.210526 %	8.950258 %	
	<b>10.380117 %</b>	<b>9.957309 %</b>	<b>1.754386 %</b>	<b>1.728055 %</b>		<b>2.485380 %</b>	<b>2.577915 %</b>		<b>0.438596 %</b>	<b>0.598360 %</b>	<b>15.058480 %</b>	<b>14.861640 %</b>	

Current Period Class A Insufficient Funds

0.00

Principal Balance of Contaminated Properties

0.00

Periodic Advance

228,795.29

**Banc of America Mortgage Securities, Inc.**  
**Mortgage Pass-Through Certificates**  
**Series 2005-F**

15-Jul-2010 1:31:54PM

**Delinquency Status By Group**

<b>DELINQUENT</b>			<b>BANKRUPTCY</b>			<b>FORECLOSURE</b>			<b>REO</b>			<b>TOTAL</b>		
<b>1-Three Year ARM</b>			<b>No of</b>	<b>Actual</b>	<b>No of</b>	<b>Actual</b>	<b>No of</b>	<b>Actual</b>	<b>No of</b>	<b>Actual</b>	<b>No of</b>	<b>Actual</b>		
<b>No of Loans</b>	<b>Actual Bal</b>		<b>Loans</b>	<b>Balance</b>	<b>Loans</b>	<b>Balance</b>	<b>Loans</b>	<b>Balance</b>	<b>Loans</b>	<b>Balance</b>	<b>Loans</b>	<b>Balance</b>		
0-29 Days			0	0.00	0-29 Days	0	0.00	0-29 Days	0	0.00	0-29 Days	0	0.00	
30 Days	0	0.00	0	0.00	30 Days	0	0.00	30 Days	0	0.00	30 Days	0	0.00	
60 Days	1	394,255.79	0	0.00	60 Days	0	0.00	60 Days	0	0.00	60 Days	1	394,255.79	
90 Days	1	531,013.90	0	0.00	90 Days	0	0.00	90 Days	0	0.00	90 Days	1	531,013.90	
120 Days	0	0.00	0	0.00	120 Days	0	0.00	120 Days	0	0.00	120 Days	0	0.00	
150 Days	0	0.00	0	0.00	150 Days	0	0.00	150 Days	0	0.00	150 Days	0	0.00	
180+ Days	3	1,283,568.11	0	0.00	180+ Days	1	528,132.03	180+ Days	1	971,696.34	180+ Days	5	2,783,396.48	
	<u>5</u>	<u>2,208,837.80</u>	<u>0</u>	<u>0.00</u>		<u>1</u>	<u>528,132.03</u>		<u>1</u>	<u>971,696.34</u>		<u>7</u>	<u>3,708,666.17</u>	
0-29 Days	0.000000%	0.000000%	0.000000%	0.000000%	0-29 Days	0.000000%	0.000000%	0-29 Days	0.000000%	0.000000%	0-29 Days	0.000000%	0.000000%	
30 Days	0.000000%	0.000000%	0.000000%	0.000000%	30 Days	0.000000%	0.000000%	30 Days	0.000000%	0.000000%	30 Days	0.000000%	0.000000%	
60 Days	3.571429%	2.918257%	0.000000%	0.000000%	60 Days	0.000000%	0.000000%	60 Days	0.000000%	0.000000%	60 Days	3.571429%	2.918257%	
90 Days	3.571429%	3.930533%	0.000000%	0.000000%	90 Days	0.000000%	0.000000%	90 Days	0.000000%	0.000000%	90 Days	3.571429%	3.930533%	
120 Days	0.000000%	0.000000%	0.000000%	0.000000%	120 Days	0.000000%	0.000000%	120 Days	0.000000%	0.000000%	120 Days	0.000000%	0.000000%	
150 Days	0.000000%	0.000000%	0.000000%	0.000000%	150 Days	0.000000%	0.000000%	150 Days	0.000000%	0.000000%	150 Days	0.000000%	0.000000%	
180+ Days	10.714286%	9.500893%	0.000000%	0.000000%	180+ Days	3.571429%	3.909201%	180+ Days	3.571429%	7.192437%	180+ Days	17.857143%	20.602531%	
	<u>17.857143%</u>	<u>16.349683%</u>	<u>0.000000%</u>	<u>0.000000%</u>		<u>3.571429%</u>	<u>3.909201%</u>		<u>3.571429%</u>	<u>7.192437%</u>		<u>25.000000%</u>	<u>27.451321%</u>	

<b>DELINQUENT</b>			<b>BANKRUPTCY</b>			<b>FORECLOSURE</b>			<b>REO</b>			<b>TOTAL</b>		
<b>2- Five Year ARM</b>			<b>No of</b>	<b>Actual</b>	<b>No of</b>	<b>Actual</b>	<b>No of</b>	<b>Actual</b>	<b>No of</b>	<b>Actual</b>	<b>No of</b>	<b>Actual</b>		
<b>No of Loans</b>	<b>Actual Bal</b>		<b>Loans</b>	<b>Balance</b>	<b>Loans</b>	<b>Balance</b>	<b>Loans</b>	<b>Balance</b>	<b>Loans</b>	<b>Balance</b>	<b>Loans</b>	<b>Balance</b>		
0-29 Days			2	1,190,679.10	0-29 Days	0	0.00	0-29 Days	0	0.00	0-29 Days	2	1,190,679.10	
30 Days	7	3,492,790.10	0	0.00	30 Days	0	0.00	30 Days	0	0.00	30 Days	7	3,492,790.10	
60 Days	8	4,117,307.69	0	0.00	60 Days	0	0.00	60 Days	0	0.00	60 Days	8	4,117,307.69	
90 Days	9	4,955,587.15	0	0.00	90 Days	0	0.00	90 Days	0	0.00	90 Days	9	4,955,587.15	
120 Days	3	1,473,207.82	0	0.00	120 Days	0	0.00	120 Days	0	0.00	120 Days	3	1,473,207.82	
150 Days	6	2,685,570.25	0	0.00	150 Days	1	527,680.00	150 Days	0	0.00	150 Days	7	3,213,250.25	
180+ Days	30	14,182,444.44	9	4,141,942.37	180+ Days	14	7,437,599.33	180+ Days	1	357,627.79	180+ Days	54	26,119,613.93	
	<u>63</u>	<u>30,906,907.45</u>	<u>11</u>	<u>5,332,621.47</u>		<u>15</u>	<u>7,965,279.33</u>		<u>1</u>	<u>357,627.79</u>		<u>90</u>	<u>44,562,436.04</u>	
0-29 Days	1.230228%	1.213040%	0.351494%	0.413521%	0-29 Days	0.000000%	0.000000%	0-29 Days	0.000000%	0.000000%	0-29 Days	0.351494%	0.413521%	
30 Days	1.405975%	1.429933%	0.000000%	0.000000%	30 Days	0.000000%	0.000000%	30 Days	0.000000%	0.000000%	30 Days	1.230228%	1.213040%	
60 Days	1.581722%	1.721066%	0.000000%	0.000000%	60 Days	0.000000%	0.000000%	60 Days	0.000000%	0.000000%	60 Days	1.405975%	1.429933%	
90 Days	0.527241%	0.511642%	0.000000%	0.000000%	90 Days	0.000000%	0.000000%	90 Days	0.000000%	0.000000%	90 Days	1.581722%	1.721066%	
120 Days	1.054482%	0.932694%	0.000000%	0.000000%	120 Days	0.175747%	0.183262%	120 Days	0.000000%	0.000000%	120 Days	0.527241%	0.511642%	
150 Days	5.272408%	4.925537%	1.581722%	1.438489%	150 Days	2.460457%	2.583065%	150 Days	0.175747%	0.124203%	150 Days	1.230228%	1.115956%	
180+ Days	11.072056%	10.733912%	1.933216%	1.852010%	180+ Days	2.636204%	2.766327%	180+ Days	0.175747%	0.124203%	180+ Days	9.490334%	9.071294%	
												<u>15.817223%</u>	<u>15.476452%</u>	

**Delinquency Status By Group**

**Banc of America Mortgage Securities, Inc.**  
**Mortgage Pass-Through Certificates**  
**Series 2005-F**

Contact: Customer Service - CTSLink  
Wells Fargo Bank, N.A.  
Securities Administration Services  
8480 Stagecoach Circle  
Frederick, MD 21701-4747  
www.ctslink.com  
Telephone: 1-866-846-4526  
Fax: 240-586-8675

15-Jul-2010 1:31:54PM

**Delinquency Status By Group**

<b>DELINQUENT</b>			<b>BANKRUPTCY</b>		<b>FORECLOSURE</b>		<b>REO</b>		<b>TOTAL</b>				
<b>3 - Seven Year ARM</b>			<b>No of</b>	<b>Actual</b>	<b>No of</b>	<b>Actual</b>	<b>No of</b>	<b>Actual</b>	<b>No of</b>	<b>Actual</b>			
<b>No of Loans</b>	<b>Actual Bal</b>		<b>Loans</b>	<b>Balance</b>	<b>Loans</b>	<b>Balance</b>	<b>Loans</b>	<b>Balance</b>	<b>Loans</b>	<b>Balance</b>			
0-29 Days			0	0.00	0-29 Days	0	0.00	0-29 Days	0	0.00	0-29 Days	0	0.00
30 Days	1	519,693.04	0	0.00	30 Days	0	0.00	30 Days	0	0.00	30 Days	1	519,693.04
60 Days	0	0.00	0	0.00	60 Days	0	0.00	60 Days	0	0.00	60 Days	0	0.00
90 Days	0	0.00	0	0.00	90 Days	0	0.00	90 Days	0	0.00	90 Days	0	0.00
120 Days	0	0.00	0	0.00	120 Days	0	0.00	120 Days	0	0.00	120 Days	0	0.00
150 Days	0	0.00	0	0.00	150 Days	0	0.00	150 Days	0	0.00	150 Days	0	0.00
180+ Days	1	489,300.00	0	0.00	180+ Days	0	0.00	180+ Days	0	0.00	180+ Days	1	489,300.00
	<u>2</u>	<u>1,008,993.04</u>	<u>0</u>	<u>0.00</u>		<u>0</u>	<u>0.00</u>		<u>0</u>	<u>0.00</u>		<u>2</u>	<u>1,008,993.04</u>
0-29 Days			0.000000%	0.000000%	0-29 Days	0.000000%	0.000000%	0-29 Days	0.000000%	0.000000%	0-29 Days	0.000000%	0.000000%
30 Days	3.448276%	3.581806%	0.000000%	0.000000%	30 Days	0.000000%	0.000000%	30 Days	0.000000%	0.000000%	30 Days	3.448276%	3.581806%
60 Days	0.000000%	0.000000%	0.000000%	0.000000%	60 Days	0.000000%	0.000000%	60 Days	0.000000%	0.000000%	60 Days	0.000000%	0.000000%
90 Days	0.000000%	0.000000%	0.000000%	0.000000%	90 Days	0.000000%	0.000000%	90 Days	0.000000%	0.000000%	90 Days	0.000000%	0.000000%
120 Days	0.000000%	0.000000%	0.000000%	0.000000%	120 Days	0.000000%	0.000000%	120 Days	0.000000%	0.000000%	120 Days	0.000000%	0.000000%
150 Days	0.000000%	0.000000%	0.000000%	0.000000%	150 Days	0.000000%	0.000000%	150 Days	0.000000%	0.000000%	150 Days	0.000000%	0.000000%
180+ Days	3.448276%	3.372332%	0.000000%	0.000000%	180+ Days	0.000000%	0.000000%	180+ Days	0.000000%	0.000000%	180+ Days	3.448276%	3.372332%
	<u>6.896552%</u>	<u>6.954139%</u>	<u>0.000000%</u>	<u>0.000000%</u>		<u>0.000000%</u>	<u>0.000000%</u>		<u>0.000000%</u>	<u>0.000000%</u>		<u>6.896552%</u>	<u>6.954139%</u>

<b>DELINQUENT</b>			<b>BANKRUPTCY</b>		<b>FORECLOSURE</b>		<b>REO</b>		<b>TOTAL</b>				
<b>4- Ten Year ARM</b>			<b>No of</b>	<b>Actual</b>	<b>No of</b>	<b>Actual</b>	<b>No of</b>	<b>Actual</b>	<b>No of</b>	<b>Actual</b>			
<b>No of Loans</b>	<b>Actual Bal</b>		<b>Loans</b>	<b>Balance</b>	<b>Loans</b>	<b>Balance</b>	<b>Loans</b>	<b>Balance</b>	<b>Loans</b>	<b>Balance</b>			
0-29 Days			1	679,847.71	0-29 Days	0	0.00	0-29 Days	0	0.00	0-29 Days	1	679,847.71
30 Days	0	0.00	0	0.00	30 Days	0	0.00	30 Days	0	0.00	30 Days	0	0.00
60 Days	0	0.00	0	0.00	60 Days	0	0.00	60 Days	0	0.00	60 Days	0	0.00
90 Days	0	0.00	0	0.00	90 Days	0	0.00	90 Days	0	0.00	90 Days	0	0.00
120 Days	0	0.00	0	0.00	120 Days	0	0.00	120 Days	0	0.00	120 Days	0	0.00
150 Days	0	0.00	0	0.00	150 Days	0	0.00	150 Days	0	0.00	150 Days	0	0.00
180+ Days	1	520,000.00	0	0.00	180+ Days	1	476,000.00	180+ Days	1	752,566.46	180+ Days	3	1,748,566.46
	<u>1</u>	<u>520,000.00</u>	<u>1</u>	<u>679,847.71</u>		<u>1</u>	<u>476,000.00</u>		<u>1</u>	<u>752,566.46</u>		<u>4</u>	<u>2,428,414.17</u>
0-29 Days			1.724138%	2.126086%	0-29 Days	0.000000%	0.000000%	0-29 Days	0.000000%	0.000000%	0-29 Days	1.724138%	2.126086%
30 Days	0.000000%	0.000000%	0.000000%	0.000000%	30 Days	0.000000%	0.000000%	30 Days	0.000000%	0.000000%	30 Days	0.000000%	0.000000%
60 Days	0.000000%	0.000000%	0.000000%	0.000000%	60 Days	0.000000%	0.000000%	60 Days	0.000000%	0.000000%	60 Days	0.000000%	0.000000%
90 Days	0.000000%	0.000000%	0.000000%	0.000000%	90 Days	0.000000%	0.000000%	90 Days	0.000000%	0.000000%	90 Days	0.000000%	0.000000%
120 Days	0.000000%	0.000000%	0.000000%	0.000000%	120 Days	0.000000%	0.000000%	120 Days	0.000000%	0.000000%	120 Days	0.000000%	0.000000%
150 Days	0.000000%	0.000000%	0.000000%	0.000000%	150 Days	0.000000%	0.000000%	150 Days	0.000000%	0.000000%	150 Days	0.000000%	0.000000%
180+ Days	1.724138%	1.626195%	0.000000%	0.000000%	180+ Days	1.724138%	1.488594%	180+ Days	1.724138%	2.353500%	180+ Days	5.172414%	5.468288%
	<u>1.724138%</u>	<u>1.626195%</u>	<u>1.724138%</u>	<u>2.126086%</u>		<u>1.724138%</u>	<u>1.488594%</u>		<u>1.724138%</u>	<u>2.353500%</u>		<u>6.896552%</u>	<u>7.594375%</u>

**Banc of America Mortgage Securities, Inc.**  
**Mortgage Pass-Through Certificates**  
**Series 2005-F**

Contact: Customer Service - CTSLink  
Wells Fargo Bank, N.A.  
Securities Administration Services  
8480 Stagecoach Circle  
Frederick, MD 21701-4747  
www.ctslink.com  
Telephone: 1-866-846-4526  
Fax: 240-586-8675

15-Jul-2010 1:31:54PM

**180+ Delinquency Summary**

Days Delinquent	Summary			1-Three Year ARM			2- Five Year ARM		
	Number Of Loans	Outstanding Actual Balance(\$)	Percentage Of Balance(%)	Number Of Loans	Outstanding Actual Balance(\$)	Percentage Of Balance(%)	Number Of Loans	Outstanding Actual Balance(\$)	Percentage Of Balance(%)
180 - 209	9	4,580,899.06	1.317	0	0.00	0.000	9	4,580,899.06	1.591
210 - 239	6	2,875,972.55	0.827	1	369,864.75	2.738	4	1,986,107.80	0.690
240 - 269	6	2,695,180.61	0.775	0	0.00	0.000	6	2,695,180.61	0.936
270 - 299	3	1,490,629.72	0.428	0	0.00	0.000	3	1,490,629.72	0.518
300 - 329	5	2,311,774.36	0.664	0	0.00	0.000	5	2,311,774.36	0.803
330 - 359	4	1,647,472.36	0.474	0	0.00	0.000	4	1,647,472.36	0.572
360 - 389	3	1,219,187.27	0.350	0	0.00	0.000	3	1,219,187.27	0.423
390 - 419	2	991,907.19	0.285	0	0.00	0.000	2	991,907.19	0.344
420 - 449	2	925,666.36	0.266	1	540,776.36	4.003	1	384,890.00	0.134
450 - 479	3	1,658,353.10	0.477	0	0.00	0.000	1	416,486.64	0.145
480 - 509	1	476,000.00	0.137	0	0.00	0.000	0	0.00	0.000
510 - 539	2	1,004,569.72	0.289	0	0.00	0.000	2	1,004,569.72	0.349
540 - 569	3	1,316,909.31	0.378	0	0.00	0.000	3	1,316,909.31	0.457
570 - 599	2	1,325,319.95	0.381	0	0.00	0.000	2	1,325,319.95	0.460
600 - 629	1	528,132.03	0.152	1	528,132.03	3.909	0	0.00	0.000
630 - 659	4	2,946,285.25	0.847	1	971,696.34	7.192	3	1,974,588.91	0.686
660 - 689	1	396,321.37	0.114	0	0.00	0.000	1	396,321.37	0.138
690 - 719	2	1,058,433.14	0.304	0	0.00	0.000	2	1,058,433.14	0.368
720 - 749	1	572,000.00	0.164	0	0.00	0.000	1	572,000.00	0.199
750 - 779	1	372,927.00	0.107	1	372,927.00	2.760	0	0.00	0.000
840 - 869	1	389,308.73	0.112	0	0.00	0.000	1	389,308.73	0.135
930 - 959	1	357,627.79	0.103	0	0.00	0.000	1	357,627.79	0.124
Total	63	31,140,876.87	8.951	5	2,783,396.48	20.602	54	26,119,613.93	9.072

Days Delinquent	3 - Seven Year ARM			4- Ten Year ARM		
	Number Of Loans	Outstanding Actual Balance(\$)	Percentage Of Balance(%)	Number Of Loans	Outstanding Actual Balance(\$)	Percentage Of Balance(%)
180 - 209	0	0.00	0.000	0	0.00	0.000
210 - 239	0	0.00	0.000	1	520,000.00	1.626
240 - 269	0	0.00	0.000	0	0.00	0.000
270 - 299	0	0.00	0.000	0	0.00	0.000
300 - 329	0	0.00	0.000	0	0.00	0.000
330 - 359	0	0.00	0.000	0	0.00	0.000
360 - 389	0	0.00	0.000	0	0.00	0.000
390 - 419	0	0.00	0.000	0	0.00	0.000
420 - 449	0	0.00	0.000	0	0.00	0.000

**Banc of America Mortgage Securities, Inc.**  
**Mortgage Pass-Through Certificates**  
**Series 2005-F**

Contact: Customer Service - CTSLink  
Wells Fargo Bank, N.A.  
Securities Administration Services  
8480 Stagecoach Circle  
Frederick, MD 21701-4747  
www.ctslink.com  
Telephone: 1-866-846-4526  
Fax: 240-586-8675

15-Jul-2010 1:31:54PM

**180+ Delinquency Summary**

	<b>3 - Seven Year ARM</b>			<b>4- Ten Year ARM</b>		
	Number Of Loans	Outstanding Actual Balance(\$)	Percentage Of Balance(%)	Number Of Loans	Outstanding Actual Balance(\$)	Percentage Of Balance(%)
450 - 479	1	489,300.00	3.372	1	752,566.46	2.353
480 - 509	0	0.00	0.000	1	476,000.00	1.489
510 - 539	0	0.00	0.000	0	0.00	0.000
540 - 569	0	0.00	0.000	0	0.00	0.000
570 - 599	0	0.00	0.000	0	0.00	0.000
600 - 629	0	0.00	0.000	0	0.00	0.000
630 - 659	0	0.00	0.000	0	0.00	0.000
660 - 689	0	0.00	0.000	0	0.00	0.000
690 - 719	0	0.00	0.000	0	0.00	0.000
720 - 749	0	0.00	0.000	0	0.00	0.000
750 - 779	0	0.00	0.000	0	0.00	0.000
840 - 869	0	0.00	0.000	0	0.00	0.000
930 - 959	0	0.00	0.000	0	0.00	0.000
<b>Total</b>	<b>1</b>	<b>489,300.00</b>	<b>3.372</b>	<b>3</b>	<b>1,748,566.46</b>	<b>5.468</b>

This report includes all loans greater than 180 days delinquent regardless of status (REO, Foreclosure, Bankruptcy)

**Banc of America Mortgage Securities, Inc.**  
**Mortgage Pass-Through Certificates**  
**Series 2005-F**

Contact: Customer Service - CTSLink  
Wells Fargo Bank, N.A.  
Securities Administration Services  
8480 Stagecoach Circle  
Frederick, MD 21701-4747  
www.ctslink.com  
Telephone: 1-866-846-4526  
Fax: 240-586-8675

15-Jul-2010 1:31:54PM

**REO Detail - All Mortgage Loans in REO during Current Period**

**Summary**

<b>New REO Loans</b>	
Loans in REO	0
Original Principal Balance	0.00
Current Actual Balance	0.00
<b>Current REO Total</b>	
Loans in REO	3
Original Principal Balance	2,132,000.00
Current Actual Balance	2,081,890.59

**12 Month REO History**

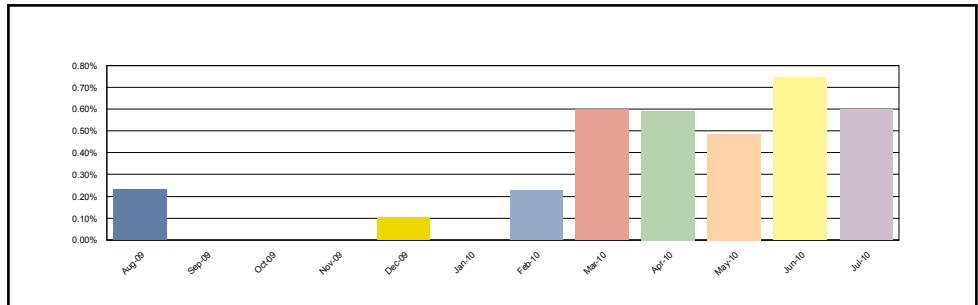

**1-Three Year ARM**

<b>New REO Loans</b>	
Loans in REO	0
Original Principal Balance	0.00
Current Actual Balance	0.00
<b>Current REO Total</b>	
Loans in REO	1
Original Principal Balance	976,000.00
Current Actual Balance	971,696.34

**12 Month REO History**

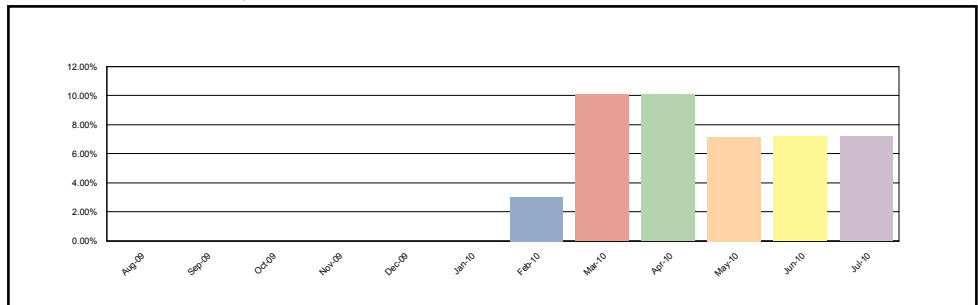

**2- Five Year ARM**

<b>New REO Loans</b>	
Loans in REO	0
Original Principal Balance	0.00
Current Actual Balance	0.00
<b>Current REO Total</b>	
Loans in REO	1
Original Principal Balance	360,000.00
Current Actual Balance	357,627.79

**12 Month REO History**

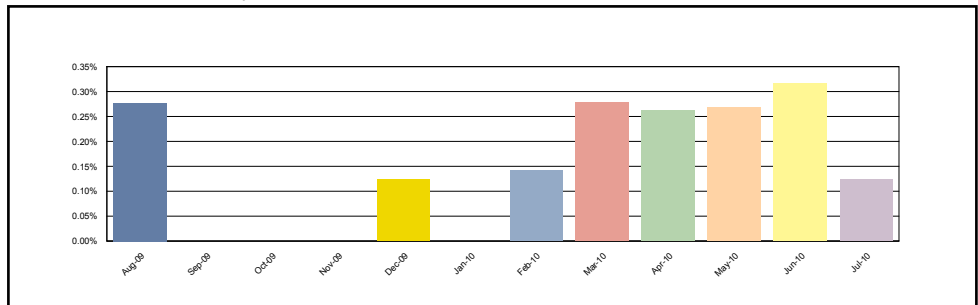

**3 - Seven Year ARM - No REO Information to report this period.**

**Banc of America Mortgage Securities, Inc.**  
**Mortgage Pass-Through Certificates**  
**Series 2005-F**

Contact: Customer Service - CTSLink  
Wells Fargo Bank, N.A.  
Securities Administration Services  
8480 Stagecoach Circle  
Frederick, MD 21701-4747  
www.ctslink.com  
Telephone: 1-866-846-4526  
Fax: 240-586-8675

15-Jul-2010 1:31:54PM

**REO Detail - All Mortgage Loans in REO during Current Period**

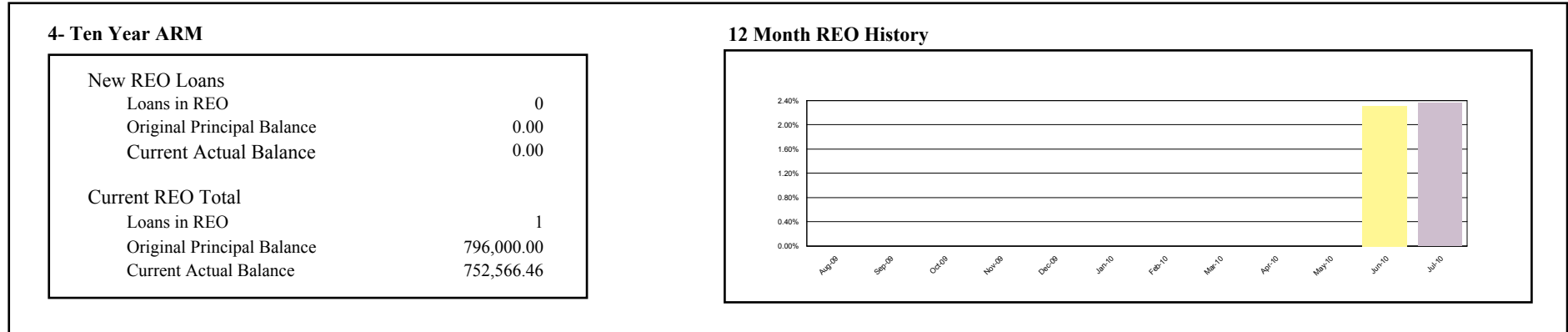

**REO Loan Detail - All Mortgage Loans in REO during Current Period**

Group	Loan Number	Month Loan Entered REO	First Payment Date	State	LTV at Origination	Original Principal Balance	Current Actual Balance	Paid To Date	Months Delinquent	Current Loan Rate	Approximate Delinquent Interest
1-Three Year ARM	6002444351	Mar-2010	01-Jul-2005	NC	75.07	976,000.00	971,696.34	01-Sep-2008	21	3.250%	76,277.20
2- Five Year ARM	6576272501	Apr-2010	01-Jul-2005	CA	80.00	360,000.00	357,627.79	01-Nov-2007	31	3.250%	50,961.91
4- Ten Year ARM	6365557724	Jun-2010	01-Jul-2005	CA	80.00	796,000.00	752,566.46	01-Mar-2009	15	5.500%	55,402.68

**Banc of America Mortgage Securities, Inc.**  
**Mortgage Pass-Through Certificates**  
**Series 2005-F**

Contact: Customer Service - CTSLink  
Wells Fargo Bank, N.A.  
Securities Administration Services  
8480 Stagecoach Circle  
Frederick, MD 21701-4747  
www.ctslink.com  
Telephone: 1-866-846-4526  
Fax: 240-586-8675

15-Jul-2010 1:31:54PM

**Foreclosure Detail - All Mortgage Loans in Foreclosure during Current Period**

**Summary**

<b>New Foreclosure Loans</b>	
Loans in Foreclosure	0
Original Principal Balance	0.00
Current Actual Balance	0.00
<b>Current Foreclosure Total</b>	
Loans in Foreclosure	17
Original Principal Balance	9,116,629.00
Current Actual Balance	8,969,411.36

**12 Month Foreclosure History**

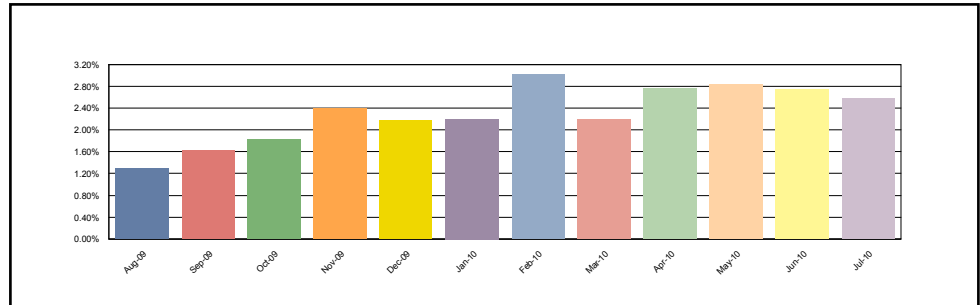

**1-Three Year ARM**

<b>New Foreclosure Loans</b>	
Loans in Foreclosure	0
Original Principal Balance	0.00
Current Actual Balance	0.00
<b>Current Foreclosure Total</b>	
Loans in Foreclosure	1
Original Principal Balance	531,262.00
Current Actual Balance	528,132.03

**12 Month Foreclosure History**

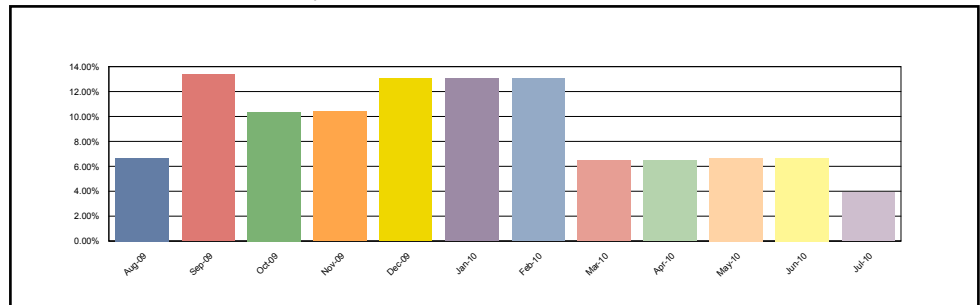

**2- Five Year ARM**

<b>New Foreclosure Loans</b>	
Loans in Foreclosure	0
Original Principal Balance	0.00
Current Actual Balance	0.00
<b>Current Foreclosure Total</b>	
Loans in Foreclosure	15
Original Principal Balance	8,109,367.00
Current Actual Balance	7,965,279.33

**12 Month Foreclosure History**

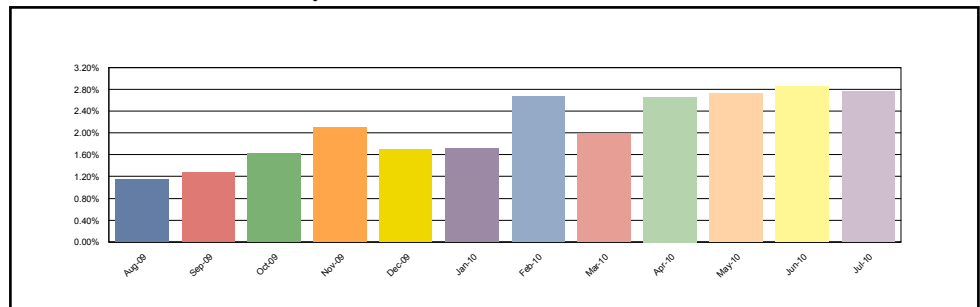

**3 - Seven Year ARM - No Foreclosure Information to report this period.**

**Banc of America Mortgage Securities, Inc.**  
**Mortgage Pass-Through Certificates**  
**Series 2005-F**

Contact: Customer Service - CTSLink  
Wells Fargo Bank, N.A.  
Securities Administration Services  
8480 Stagecoach Circle  
Frederick, MD 21701-4747  
www.ctslink.com  
Telephone: 1-866-846-4526  
Fax: 240-586-8675

15-Jul-2010 1:31:54PM

**Foreclosure Detail - All Mortgage Loans in Foreclosure during Current Period**

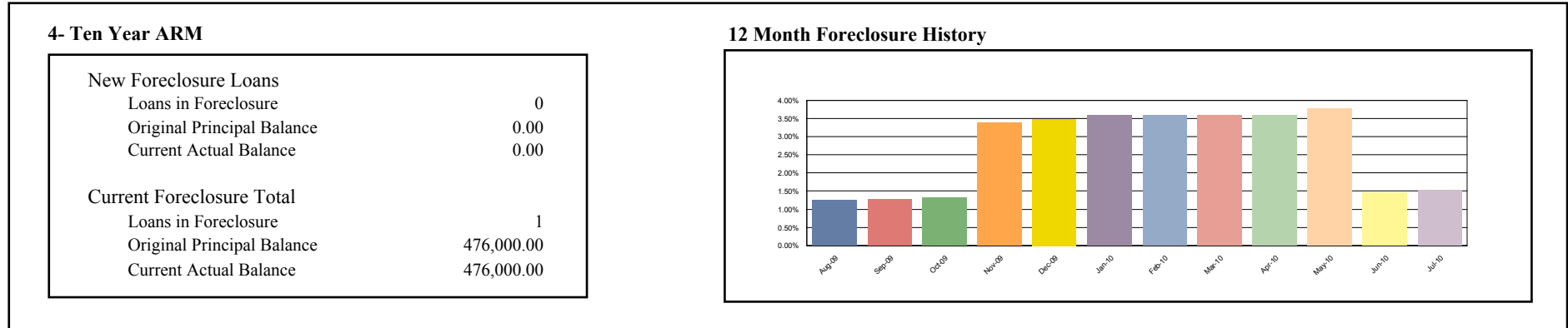

**Foreclosure Loan Detail - All Mortgage Loans in Foreclosure during Current Period**

Group	Loan Number	Month Loan Entered FC	First Payment Date	State	LTV at Origination	Original Principal Balance	Current Actual Balance	Paid To Date	Months Delinquent	Current Loan Rate	Approximate Delinquent Interest
1-Three Year ARM	6089918392	Jul-2009	01-Jul-2005	NV	80.00	531,262.00	528,132.03	01-Oct-2008	20	3.250%	39,478.11
2- Five Year ARM	3301792051	Jun-2010	01-Jul-2005	FL	80.00	439,200.00	407,316.15	01-Dec-2009	6	3.250%	12,257.50
2- Five Year ARM	6001543187	Apr-2010	01-Jun-2005	NC	80.00	372,000.00	398,881.22	01-Oct-2009	8	2.625%	9,396.28
2- Five Year ARM	6012138233	Feb-2010	01-Jul-2005	FL	80.00	448,000.00	448,000.00	01-Aug-2009	10	3.250%	21,653.37
2- Five Year ARM	6025310209	Feb-2010	01-Jul-2005	VA	77.45	402,000.00	401,789.64	01-Aug-2009	10	3.250%	20,800.95
2- Five Year ARM	6090753978	Jun-2009	01-Jun-2005	FL	80.00	728,000.00	659,883.69	01-Sep-2008	21	3.125%	62,731.41
2- Five Year ARM	6136746879	Mar-2009	01-Jul-2005	CA	80.00	572,000.00	572,000.00	01-Jun-2008	24	3.250%	56,544.50
2- Five Year ARM	6201372395	Feb-2010	01-Jul-2005	FL	80.00	430,000.00	405,751.91	01-Aug-2009	10	3.250%	22,269.41
2- Five Year ARM	6248961960	Jun-2010	01-Jul-2005	FL	80.00	527,680.00	527,680.00	01-Jan-2010	5	3.250%	16,160.20
2- Five Year ARM	6281120771	Sep-2009	01-Jul-2005	VA	79.99	691,487.00	691,487.00	01-Jul-2008	23	3.250%	69,148.80
2- Five Year ARM	6384975394	Apr-2010	01-Jul-2005	CA	80.00	604,000.00	603,999.50	01-Nov-2008	19	3.250%	48,068.40
2- Five Year ARM	6498074134	Oct-2009	01-Jul-2005	NV	90.00	386,100.00	386,085.00	01-Jan-2009	17	3.250%	32,093.34
2- Five Year ARM	6609366031	Jun-2010	01-Jul-2005	AZ	80.00	610,400.00	610,400.00	01-Dec-2009	6	3.250%	20,664.56
2- Five Year ARM	6682300501	Jul-2009	01-Jun-2005	NJ	79.96	970,000.00	923,505.22	01-Sep-2008	21	3.125%	88,055.89
2- Five Year ARM	6826592104	Feb-2010	01-Jul-2005	FL	72.06	645,000.00	645,000.00	01-Aug-2009	10	3.250%	31,175.00
2- Five Year ARM	6851654779	Feb-2010	01-May-2005	FL	90.00	283,500.00	283,500.00	01-Jul-2009	11	3.125%	13,255.06
4- Ten Year ARM	6467732779	Jul-2009	01-Jul-2005	CA	80.00	476,000.00	476,000.00	01-Feb-2009	16	5.625%	38,377.44

**Banc of America Mortgage Securities, Inc.**  
**Mortgage Pass-Through Certificates**  
**Series 2005-F**

Contact: Customer Service - CTSLink  
Wells Fargo Bank, N.A.  
Securities Administration Services  
8480 Stagecoach Circle  
Frederick, MD 21701-4747  
www.ctslink.com  
Telephone: 1-866-846-4526  
Fax: 240-586-8675

15-Jul-2010 1:31:54PM

**Bankruptcy Detail - All Mortgage Loans in Bankruptcy during Current Period**

**Summary**

<b>New Bankruptcy Loans</b>	
Loans in Bankruptcy	2
Original Principal Balance	820,600.00
Current Actual Balance	820,408.73
<b>Current Bankruptcy Total</b>	
Loans in Bankruptcy	12
Original Principal Balance	6,306,266.00
Current Actual Balance	6,012,469.18

**12 Month Bankruptcy History**

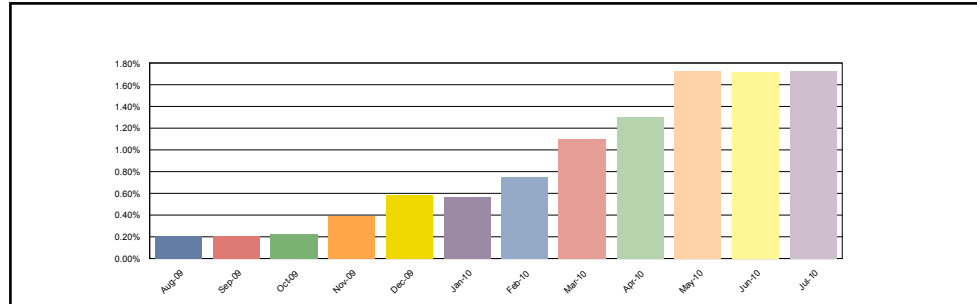

**1-Three Year ARM - No Bankruptcy Information to report this period.**

**2- Five Year ARM**

<b>New Bankruptcy Loans</b>	
Loans in Bankruptcy	2
Original Principal Balance	820,600.00
Current Actual Balance	820,408.73
<b>Current Bankruptcy Total</b>	
Loans in Bankruptcy	11
Original Principal Balance	5,626,266.00
Current Actual Balance	5,332,621.47

**12 Month Bankruptcy History**

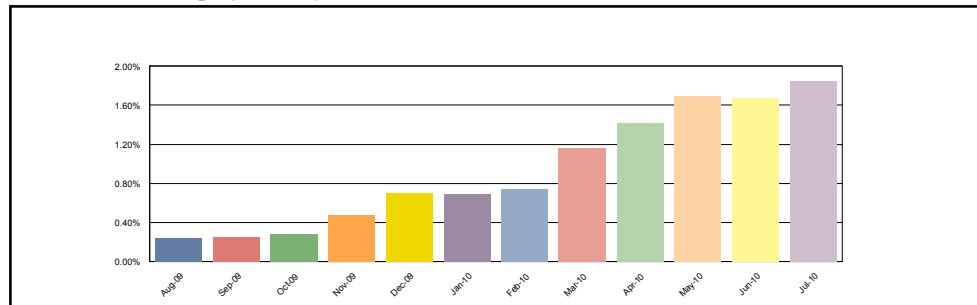

**3 - Seven Year ARM - No Bankruptcy Information to report this period.**

**Banc of America Mortgage Securities, Inc.**  
**Mortgage Pass-Through Certificates**  
**Series 2005-F**

Contact: Customer Service - CTSLink  
Wells Fargo Bank, N.A.  
Securities Administration Services  
8480 Stagecoach Circle  
Frederick, MD 21701-4747  
www.ctslink.com  
Telephone: 1-866-846-4526  
Fax: 240-586-8675

15-Jul-2010 1:31:54PM

**Bankruptcy Detail - All Mortgage Loans in Bankruptcy during Current Period**

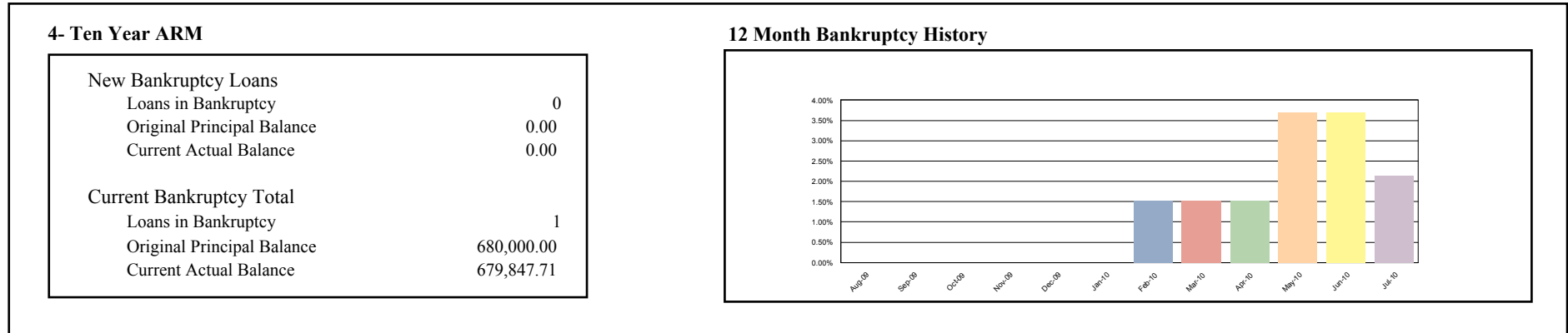

**Bankruptcy Detail - All Mortgage Loans in Bankruptcy during Current Period**

Group	Loan Number	Month Loan Entered Bankruptcy	First Payment Date	State	LTV at Origination	Original Principal Balance	Current Actual Balance	Paid To Date	Months Delinquent	Current Loan Rate	Approximate Delinquent Interest
2- Five Year ARM	6209742904	Oct-2009	01-Jul-2005	CA	80.00	520,000.00	518,935.72	01-Jun-2010	0	1.875%	1,406.48
2- Five Year ARM	6326862692	Jun-2010	01-Jul-2005	GA	74.07	499,999.00	466,629.72	01-Sep-2009	9	3.250%	20,001.90
2- Five Year ARM	6440744750	Jul-2010	01-Jun-2005	CA	66.56	389,400.00	389,308.73	01-Feb-2008	28	3.125%	50,688.93
2- Five Year ARM	6472648838	May-2010	01-Jul-2005	CA	90.00	382,500.00	396,321.37	01-Aug-2008	22	5.625%	41,986.59
2- Five Year ARM	6604504677	May-2010	01-Jul-2005	CA	80.00	372,000.00	372,000.00	01-Oct-2009	8	3.250%	14,531.25
2- Five Year ARM	6622516844	Apr-2010	01-Jun-2005	SC	73.60	920,000.00	671,743.38	01-Jun-2010	0	3.125%	3,222.31
2- Five Year ARM	6705807391	Jan-2010	01-Jun-2005	CA	80.00	388,000.00	363,577.38	01-Oct-2009	8	3.125%	15,005.36
2- Five Year ARM	6746692778	Feb-2010	01-Jun-2005	CA	80.00	383,200.00	383,200.00	01-Jun-2009	12	3.125%	21,952.15
2- Five Year ARM	6833341008	Mar-2010	01-Jun-2005	VA	79.99	721,467.00	721,320.45	01-Nov-2008	19	3.125%	56,274.04
2- Five Year ARM	6920603146	Mar-2010	01-Jul-2005	CA	79.80	618,500.00	618,484.72	01-Jan-2009	17	3.250%	50,251.87
2- Five Year ARM	6961302137	Jul-2010	01-Jul-2005	PA	80.00	431,200.00	431,100.00	01-Dec-2008	18	3.250%	35,206.50
4- Ten Year ARM	6135163217	May-2010	01-Jul-2005	VA	73.12	680,000.00	679,847.71	01-Jun-2010	0	5.375%	5,807.04

**Banc of America Mortgage Securities, Inc.**  
**Mortgage Pass-Through Certificates**  
**Series 2005-F**

Contact: Customer Service - CTSLink  
Wells Fargo Bank, N.A.  
Securities Administration Services  
8480 Stagecoach Circle  
Frederick, MD 21701-4747  
www.ctslink.com  
Telephone: 1-866-846-4526  
Fax: 240-586-8675

15-Jul-2010 1:31:54PM

**Realized Loss Detail Report - Loans with Losses during Current Period**

Group	Inactive				Active				Totals			
	# Loans with Losses	Liquidated Actual Balance	Realized Loss/(Gain) Amount	Current Loss Percentage	# Loans with Losses	Ending Actual Balance	Realized Loss/(Gain) Amount	Current Loss Percentage	# Loans with Losses	Liquidated or Ending Actual Balance	Realized Loss/(Gain) Amount	Current Loss Percentage
1-Three Year ARM	0	0.00	0.00	0.000 %	0	0.00	0.00	0.000 %	0	0.00	0.00	0.000 %
2- Five Year ARM	4	2,025,106.37	738,305.58	0.257 %	0	0.00	0.00	0.000 %	4	2,025,106.37	738,305.58	0.257 %
3 - Seven Year ARM	0	0.00	0.00	0.000 %	0	0.00	0.00	0.000 %	0	0.00	0.00	0.000 %
4- Ten Year ARM	0	0.00	0.00	0.000 %	0	0.00	0.00	0.000 %	0	0.00	0.00	0.000 %
Total	4	2,025,106.37	738,305.58	0.213 %	0	0.00	0.00	0.000 %	4	2,025,106.37	738,305.58	0.213 %

**Realized Loss Loan Detail Report - Loans with Losses during Current Period**

Group	Loan Number	Original Principal Balance	Current Note Rate	State	LTV at Origination	Original Term	Liquidated or Ending Actual Balance	Liquidation Effective Date	Realized Loss/(Gain)	Cumulative Realized Loss/(Gain)
2- Five Year ARM	6074883999	443,920.00	4.125%	CA	80.00	360	406,122.55	12/31/2009	(2,154.21)	94,041.86
2- Five Year ARM	6228057813	620,000.00	3.125%	NC	80.00	360	570,509.35	06/30/2010	191,118.47	191,118.47
2- Five Year ARM	6571003075	499,000.00	3.250%	CA	78.12	360	497,919.75	06/30/2010	243,751.57	243,751.57
2- Five Year ARM	6960087283	553,000.00	3.125%	CA	75.75	360	550,554.72	06/30/2010	305,589.75	305,589.75

Realized Loss/(Gain) value may include Interest Loss, Principal Loss, and Expense amounts.

\* This data is currently not provided for reporting.

\*\* The current loss for this loan is associated with a modification; for further detail please see the Modification section.

**Banc of America Mortgage Securities, Inc.**  
**Mortgage Pass-Through Certificates**  
**Series 2005-F**

Contact: Customer Service - CTSLink  
Wells Fargo Bank, N.A.  
Securities Administration Services  
8480 Stagecoach Circle  
Frederick, MD 21701-4747  
www.ctslink.com  
Telephone: 1-866-846-4526  
Fax: 240-586-8675

15-Jul-2010 1:31:54PM

**Realized Loss Report - Collateral**

**Summary**

**MDR**

Current Month 0.455%  
3 Month Average 0.229%  
12 Month Average 0.112%

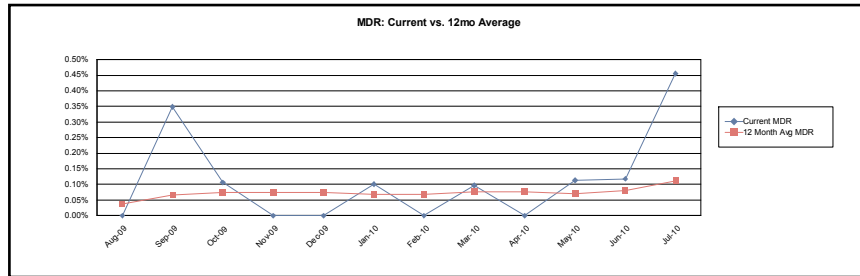

**SDA**

Current Month 8.933%  
3 Month Average 4.510%  
12 Month Average 2.203%

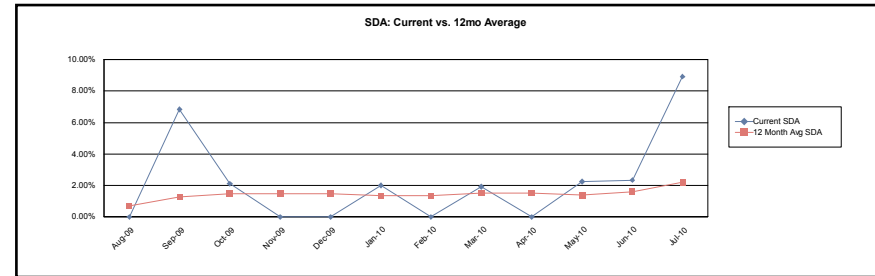

**CDR**

Current Month 5.330%  
3 Month Average 2.696%  
12 Month Average 1.319%

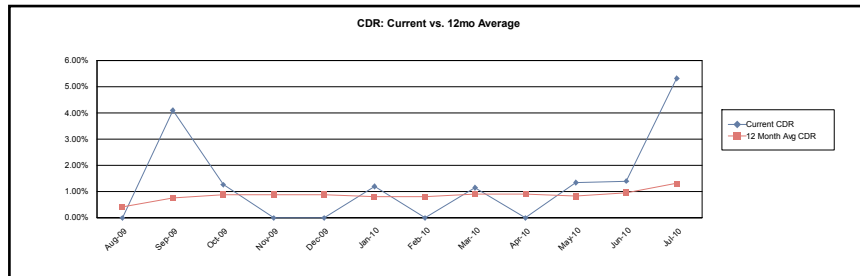

**Loss Severity**

Current Month (Cumulative) 35.356%  
3 Month Average (Cumulative) 34.681%  
12 Month Average (Cumulative) 38.839%

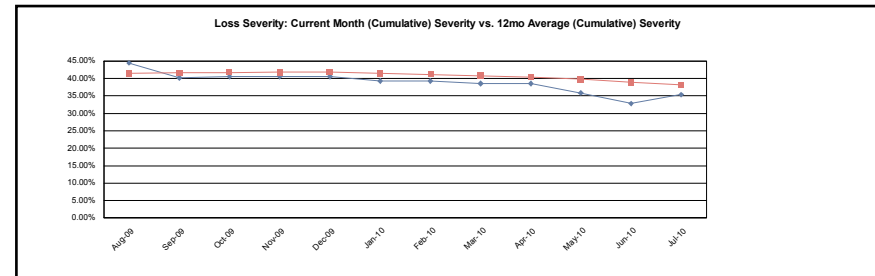

**Banc of America Mortgage Securities, Inc.**  
**Mortgage Pass-Through Certificates**  
**Series 2005-F**

15-Jul-2010 1:31:54PM

**Realized Loss Report - Collateral**

**1-Three Year ARM**

**MDR**

Current Month	0.000%
3 Month Average	1.017%
12 Month Average	0.473%

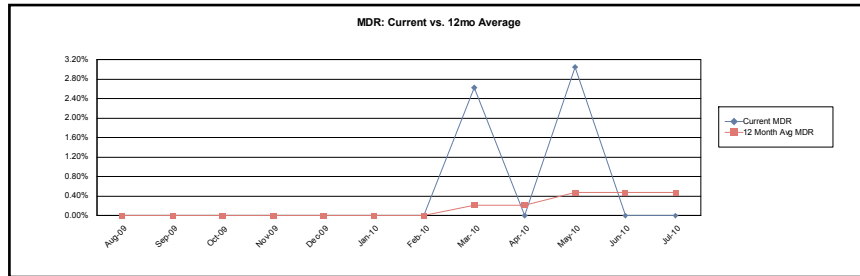

**SDA**

Current Month	0.000%
3 Month Average	17.245%
12 Month Average	8.270%

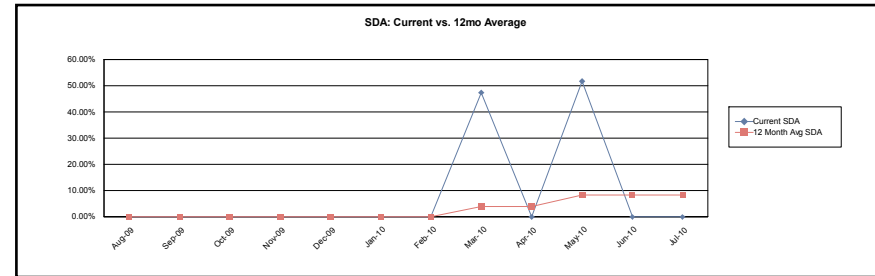

**CDR**

Current Month	0.000%
3 Month Average	10.347%
12 Month Average	4.866%

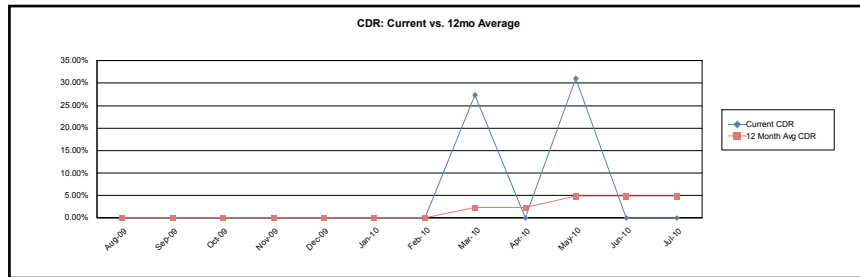

**Loss Severity**

Current Month (Cumulative)	14.575%
3 Month Average (Cumulative)	14.575%
12 Month Average (Cumulative)	8.557%

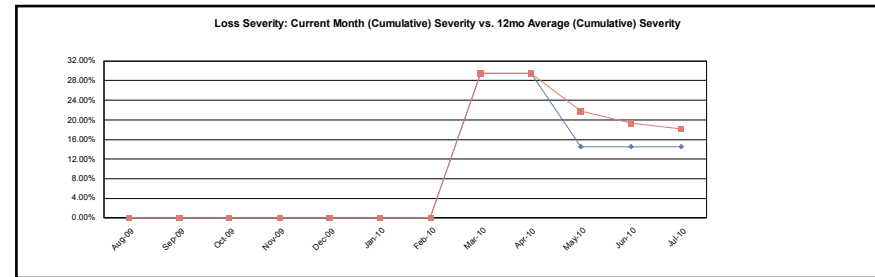

**Banc of America Mortgage Securities, Inc.**  
**Mortgage Pass-Through Certificates**  
**Series 2005-F**

Contact: Customer Service - CTSLink  
Wells Fargo Bank, N.A.  
Securities Administration Services  
8480 Stagecoach Circle  
Frederick, MD 21701-4747  
www.ctslink.com  
Telephone: 1-866-846-4526  
Fax: 240-586-8675

15-Jul-2010 1:31:54PM

**Realized Loss Report - Collateral**

**2- Five Year ARM**

**MDR**

Current Month	0.550%
3 Month Average	0.231%
12 Month Average	0.114%

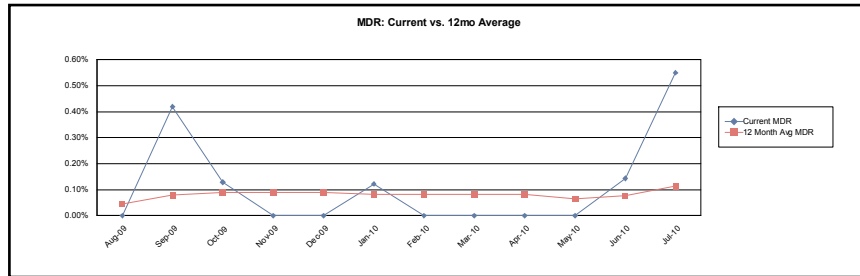

**SDA**

Current Month	10.737%
3 Month Average	4.525%
12 Month Average	2.229%

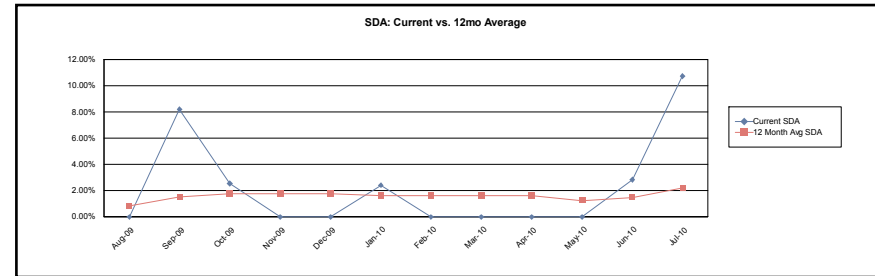

**CDR**

Current Month	6.404%
3 Month Average	2.703%
12 Month Average	1.335%

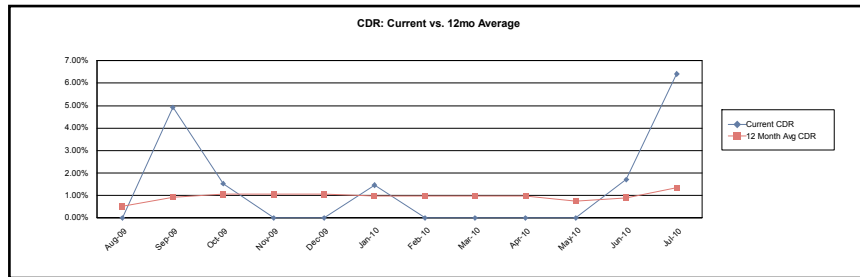

**Loss Severity**

Current Month (Cumulative)	37.716%
3 Month Average (Cumulative)	37.486%
12 Month Average (Cumulative)	39.653%

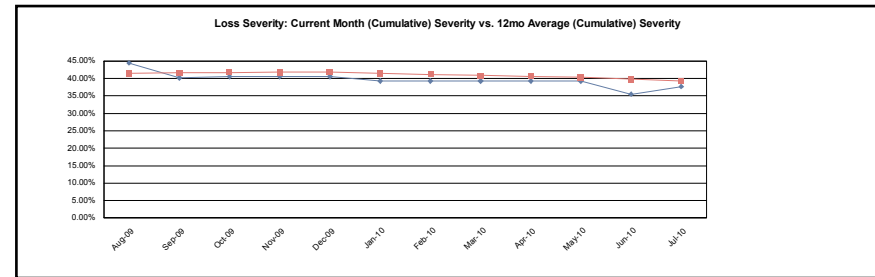

**3 - Seven Year ARM - No Realized Loss Information to report this period.**

**4 - Ten Year ARM - No Realized Loss Information to report this period.**

**Calculation Methodology:**

Monthly Default Rate (MDR):  $\text{Sum}(\text{Beg Scheduled Balance of Liquidated Loans}) / \text{Sum}(\text{Beg Scheduled Balance})$ .

Conditional Default Rate (CDR):  $1 - ((1 - \text{MDR})^{12})$

SDA Standard Default Assumption: If  $\text{WAS} \leq 30$  then  $\text{CDR} / (\text{WAS} * 0.02)$  else if  $30 < \text{WAS} \leq 60$  then  $\text{CDR} / 0.6$  else if  $60 < \text{WAS} \leq 120$  then  $\text{CDR} / (0.6 - ((\text{WAS} - 60) * 0.0095))$  else if  $\text{WAS} > 120$  then  $\text{CDR} / 0.03$

Cumulative Loss Severity:  $\text{Sum}(\text{All Realized Losses}) / \text{Sum}(\text{Actual Liquidated Balance for loans that have experienced a loss})$ . 3 Month Average and 12 Month Average will not have values until the 3rd and 12th month respectively.

**Banc of America Mortgage Securities, Inc.**  
**Mortgage Pass-Through Certificates**  
**Series 2005-F**

Contact: Customer Service - CTSLink  
Wells Fargo Bank, N.A.  
Securities Administration Services  
8480 Stagecoach Circle  
Frederick, MD 21701-4747  
www.ctslink.com  
Telephone: 1-866-846-4526  
Fax: 240-586-8675

15-Jul-2010 1:31:54PM

**Prepayment Detail - Prepayments during Current Period**

Summary													
	Loans Paid in Full			Repurchased Loans			Substitution Loans			Liquidated Loans			Curtailments
	Count	Original Principal Balance	Current Scheduled Balance	Count	Original Principal Balance	Current Scheduled Balance	Count	Original Principal Balance	Current Scheduled Balance	Count	Original Principal Balance	Current Scheduled Balance	Curtailment Amount
1-Three Year ARM	0	0.00	0.00	0	0.00	0.00	0	0.00	0.00	0	0.00	0.00	1,022.49
2- Five Year ARM	9	5,731,150.00	5,459,547.93	0	0.00	0.00	0	0.00	0.00	3	1,672,000.00	1,622,551.42	60,480.70
3 - Seven Year ARM	1	750,000.00	750,000.00	0	0.00	0.00	0	0.00	0.00	0	0.00	0.00	136,632.39
4- Ten Year ARM	1	583,000.00	540,864.90	0	0.00	0.00	0	0.00	0.00	0	0.00	0.00	5,482.98
<b>Total</b>	<b>11</b>	<b>7,064,150.00</b>	<b>6,750,412.83</b>	<b>0</b>	<b>0.00</b>	<b>0.00</b>	<b>0</b>	<b>0.00</b>	<b>0.00</b>	<b>3</b>	<b>1,672,000.00</b>	<b>1,622,551.42</b>	<b>203,618.56</b>

**Prepayment Loan Detail - Prepayments during Current Period**

Group	Loan Number	State	LTV at Origination	First Payment Date	Original Principal Balance	Prepayment Amount	PIF Type	Months Delinquent	Current Loan Rate	Original Term	Seasoning
2- Five Year ARM	3301742023	FL	56.52	01-Jun-2005	390,000.00	357,784.09	Loan Paid in Full	0	3.125%	360	61
2- Five Year ARM	6108480739	DC	80.00	01-Jul-2005	600,000.00	481,516.74	Loan Paid in Full	0	3.250%	360	60
2- Five Year ARM	6226237920	WI	80.00	01-Jul-2005	500,000.00	498,917.59	Loan Paid in Full	0	3.250%	360	60
2- Five Year ARM	6228057813	NC	80.00	01-Jun-2005	620,000.00	570,509.35	Liquidation	1	3.125%	360	61
2- Five Year ARM	6440516778	VA	68.76	01-Jun-2005	447,000.00	444,833.08	Loan Paid in Full	0	3.125%	360	61
2- Five Year ARM	6498865754	IL	62.50	01-Jul-2005	1,000,000.00	996,897.27	Loan Paid in Full	0	3.250%	360	60
2- Five Year ARM	6509201346	VA	80.00	01-Jul-2005	463,200.00	461,393.83	Loan Paid in Full	0	3.250%	360	60
2- Five Year ARM	6571003075	CA	78.12	01-Jul-2005	499,000.00	497,919.75	Liquidation	17	3.250%	360	60
2- Five Year ARM	6611891455	CA	79.98	01-Jul-2005	831,000.00	742,932.57	Loan Paid in Full	(1)	3.250%	360	60
2- Five Year ARM	6637757813	MD	73.74	01-Jul-2005	999,950.00	997,785.28	Loan Paid in Full	0	3.250%	360	60
2- Five Year ARM	6679772720	CA	31.25	01-Jul-2005	500,000.00	464,264.05	Loan Paid in Full	0	3.250%	360	60
2- Five Year ARM	6960087283	CA	75.75	01-Jun-2005	553,000.00	550,554.72	Liquidation	16	3.125%	360	61
3 - Seven Year ARM	6556634290	AZ	51.72	01-Jul-2005	750,000.00	750,000.00	Loan Paid in Full	0	6.000%	360	60
4- Ten Year ARM	6094524201	CA	78.78	01-Jun-2005	583,000.00	540,064.21	Loan Paid in Full	0	5.875%	360	61

**Banc of America Mortgage Securities, Inc.**  
**Mortgage Pass-Through Certificates**  
**Series 2005-F**

15-Jul-2010 1:31:54PM

**Prepayment Rates**

**Summary**

**SMM**

Current Month 2.407%  
3 Month Average 2.447%  
12 Month Average 2.489%

**CPR**

Current Month 25.349%  
3 Month Average 25.709%  
12 Month Average 20.141%

**PSA**

Current Month 422.476%  
3 Month Average 428.483%  
12 Month Average 335.690%

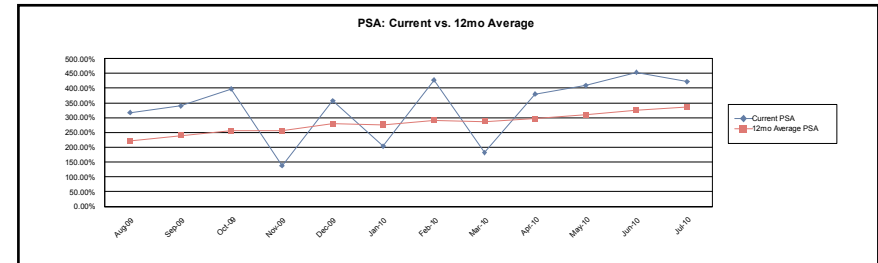
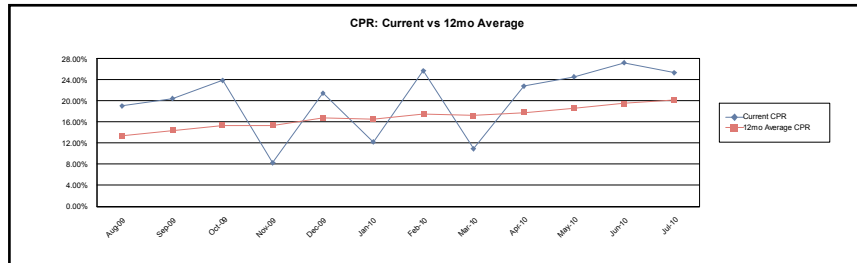

**1-Three Year ARM**

**SMM**

Current Month 0.008%  
3 Month Average 1.023%  
12 Month Average 1.071%

**CPR**

Current Month 0.092%  
3 Month Average 10.411%  
12 Month Average 8.101%

**PSA**

Current Month 1.526%  
3 Month Average 173.514%  
12 Month Average 135.018%

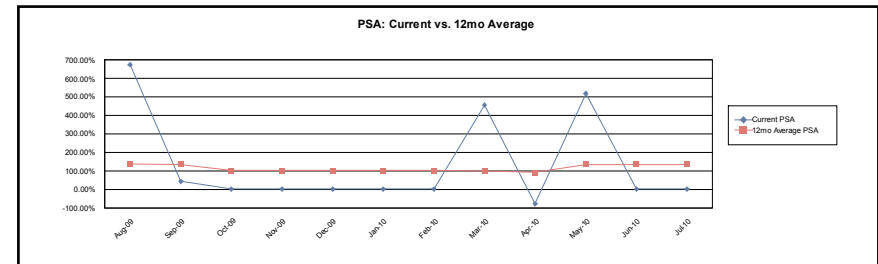
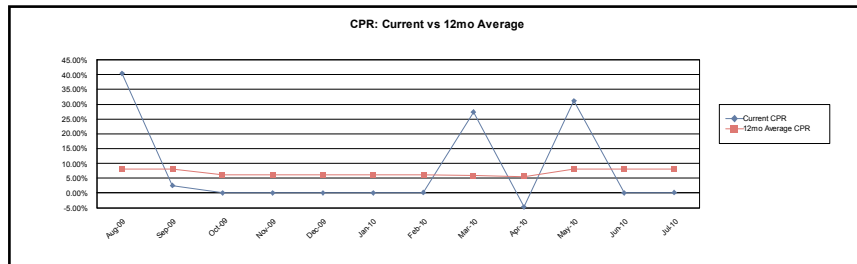

**Banc of America Mortgage Securities, Inc.**  
**Mortgage Pass-Through Certificates**  
**Series 2005-F**

15-Jul-2010 1:31:54PM

**Prepayment Rates**

**2- Five Year ARM**

**SMM**

Current Month	2.421%
3 Month Average	2.357%
12 Month Average	2.480%

**CPR**

Current Month	25.478%
3 Month Average	24.880%
12 Month Average	20.244%

**PSA**

Current Month	424.631%
3 Month Average	414.661%
12 Month Average	337.407%

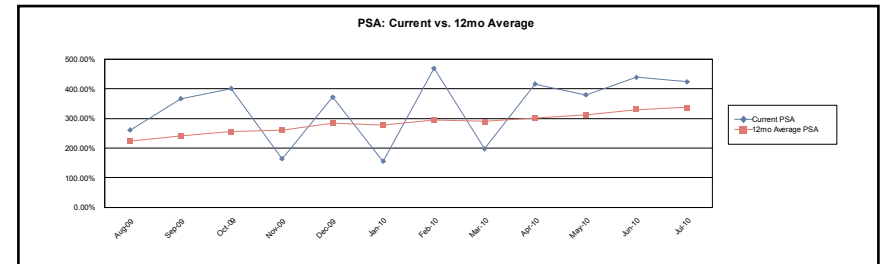
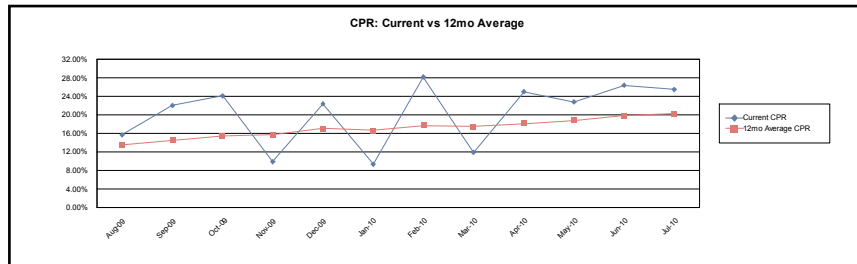

**3 - Seven Year ARM**

**SMM**

Current Month	5.762%
3 Month Average	5.655%
12 Month Average	4.324%

**CPR**

Current Month	50.940%
3 Month Average	42.331%
12 Month Average	25.234%

**PSA**

Current Month	848.992%
3 Month Average	705.513%
12 Month Average	420.563%

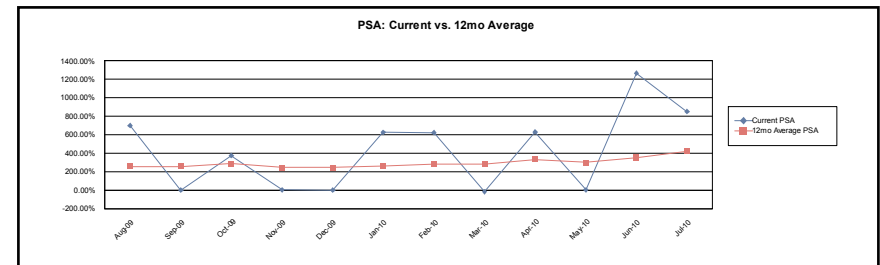
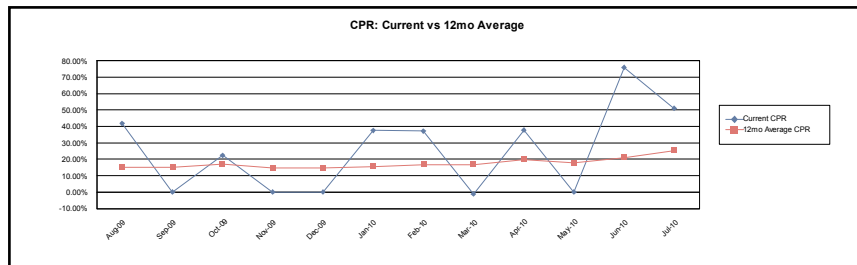

**Banc of America Mortgage Securities, Inc.**  
**Mortgage Pass-Through Certificates**  
**Series 2005-F**

Contact: Customer Service - CTSLink  
Wells Fargo Bank, N.A.  
Securities Administration Services  
8480 Stagecoach Circle  
Frederick, MD 21701-4747  
www.ctslink.com  
Telephone: 1-866-846-4526  
Fax: 240-586-8675

15-Jul-2010 1:31:54PM

**Prepayment Rates**

**4- Ten Year ARM**

**SMM**

Current Month	1.679%
3 Month Average	2.192%
12 Month Average	2.171%

**CPR**

Current Month	18.389%
3 Month Average	21.239%
12 Month Average	16.527%

**PSA**

Current Month	306.476%
3 Month Average	353.978%
12 Month Average	275.448%

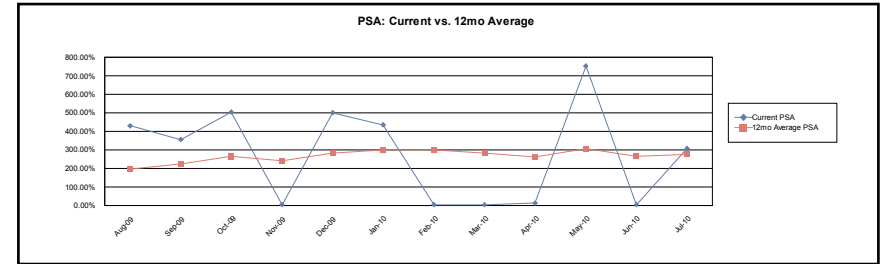
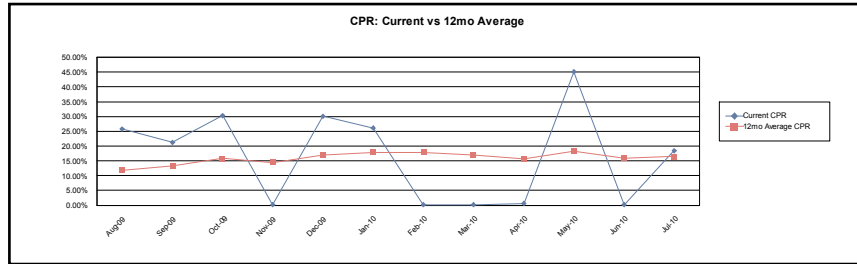

**Calculation Methodology:**

Single Month Mortality (SMM): (Partial and full prepayments + Repurchases) / (Beginning Scheduled Balance - Scheduled Principal)

Conditional PrePayment Rate (CPR):  $1 - ((1 - SMM)^{12})$

PSA Standard Prepayment Model:  $100 * CPR / (0.2 * \text{MIN}(30, \text{WAS}))$

Weighted Average Seasoning (WAS):  $\text{sum}((\text{Original Term} - \text{Remaining Term}) * (\text{Current Scheduled Balance} / \text{Deal Scheduled Principal Balance}))$

**Banc of America Mortgage Securities, Inc.**  
**Mortgage Pass-Through Certificates**  
**Series 2005-F**

Contact: Customer Service - CTSLink  
Wells Fargo Bank, N.A.  
Securities Administration Services  
8480 Stagecoach Circle  
Frederick, MD 21701-4747  
www.ctslink.com  
Telephone: 1-866-846-4526  
Fax: 240-586-8675

15-Jul-2010 1:31:54PM

**Modification Summary**

	Loan Count (Numerator)	Loan Count (Denominator)	Loan Count %	Current Scheduled Balance (Numerator)	Current Scheduled Balance (Denominator)	Current Scheduled Balance %
Number of loans modified within the past 12 months that are currently delinquent (against the total number of loans delinquent within the deal)	3	100	3.000%	1,435,877.49	49,470,272.69	2.903%
Number of modified loans that have passed the loan modification performance test (against the total number of modified loans)	14	19	73.684%	6,887,636.38	9,186,523.24	74.975%
Number of loans modified in the current cycle (against the number of loans within the deal)	0	684	0.000%	0.00	347,068,185.68	0.000%
Number of modified loans (against the total number of loans within the deal)	19	684	2.778%	9,186,523.24	347,068,185.68	2.647%
Number of loans modified within the last 12 months (against the total number of modified loans within the deal)	14	19	73.684%	6,921,736.96	9,186,523.24	75.347%
Number of loans modified within the last 12 months (against the total number of loans within the deal)	14	684	2.047%	6,921,736.96	347,068,185.68	1.994%
Number of modified loans that are not currently delinquent after the modification (against the number of modified loans within the deal)	14	19	73.684%	6,887,636.38	9,186,523.24	74.975%
Number of loans modified in the current cycle that are not currently delinquent (against the number of loans modified in the current cycle)	0	0	0.000%	0.00	0.00	0.000%
Number of loans modified in the current cycle that are currently delinquent (against the number of loans modified in the current cycle)	0	0	0.000%	0.00	0.00	0.000%
Number of modified loans that were not delinquent at the time of the modification (against the number of loans modified within the deal)	0	19	0.000%	0.00	9,186,523.24	0.000%
Number of modified loans that were delinquent at the time of the modification (against the total number of loans modified within the deal)	19	19	100.000%	9,186,523.24	9,186,523.24	100.000%

Delinquencies are classified based on the logic set forth in the governing documents.

If a loan is modified in the first month of the security it is assumed the loan is delinquent.

This summary excludes inactive loans.

**Banc of America Mortgage Securities, Inc.**  
**Mortgage Pass-Through Certificates**  
**Series 2005-F**

15-Jul-2010 1:31:54PM

**Modification Detail**

<b>Modification Detail Summary</b>												
Groups	Current						Cumulative					
	Loan Count	Original Principal Balance	Current Scheduled Balance	Capitalized Amount	Capitalized Reimbursement Amount	Total Forgiveness	Loan Count	Original Principal Balance	Current Scheduled Balance	Capitalized Amount	Capitalized Reimbursement Amount	Total Forgiveness
1-Three Year ARM	0	0.00	0.00	0.00	0.00	0.00	1	518,400.00	528,114.55	38,932.43	0.00	0.00
2- Five Year ARM	0	0.00	0.00	0.00	0.00	0.00	16	7,613,546.00	7,645,262.87	168,819.06	0.00	0.00
3 - Seven Year ARM	0	0.00	0.00	0.00	0.00	0.00	1	563,900.00	542,046.93	12,982.33	0.00	0.00
4- Ten Year ARM	0	0.00	0.00	0.00	0.00	0.00	1	460,000.00	471,098.89	11,214.01	0.00	0.00
Total	0	0.00	0.00	0.00	0.00	0.00	19	9,155,846.00	9,186,523.24	231,947.83	0.00	0.00

<b>Current Month Modification Detail</b>																
Loan Number/ Original Balance	Mod Appr Date/Mod Effective Date	Total Capitalized Amount	Total Capitalized Reimb. Amount	Total Forgiveness	No of Times Loan Modified		No of Months Delinq.	Loan Status	Next Due Date	Interest Rate	Payment Amount	Maturity Date	Balloon Amount	Balloon Date	Scheduled Balance	
<b>No Modifications this Period</b>																

<b>Historical Modification Detail</b>																
Loan Number/ Original Balance	Mod Appr Date/Mod Effective Date	Total Capitalized Amount	Total Capitalized Reimb. Amount	Total Forgiveness	No of Times Loan Modified		No of Months Delinq.	Loan Status	Next Due Date	Interest Rate	Payment Amount	Maturity Date	Balloon Amount	Balloon Date	Scheduled Balance	
<b>1-Three Year ARM</b>																
6738160289	04/08/2010					Pre Mod	17	No Action	10/01/2008	4.250	2,572.88	06/01/2035	*	*	477,583.36	
518,400.00	04/01/2010	38,932.43	0.00	*	1	Post Mod	0	No Action	04/01/2010	2.000	1,608.05	03/01/2050	*	*	530,290.87	
						Current Values	3	No Action	04/01/2010	2.000	1,608.05	03/01/2050	N/A	N/A	528,114.55	
<b>2- Five Year ARM</b>																
3301903294	08/18/2009					Pre Mod	7	No Action	12/01/2008	5.375	2,435.88	06/01/2035	*	*	408,357.86	
435,000.00	07/30/2009	14,608.58	0.00	*	1	Post Mod	0	Bankruptcy	08/01/2009	3.500	1,656.97	07/01/2049	*	*	427,314.83	
						Current Values	0	No Action	07/01/2010	3.500	1,656.97	07/01/2049	N/A	N/A	422,346.47	
6001543187	01/21/2010					Pre Mod	17	No Action	07/01/2008	4.500	1,394.68	05/01/2035	*	*	371,915.63	
372,000.00	11/01/2009	*	0.00	*	1	Post Mod	2	No Action	11/01/2009	2.625	813.57	05/01/2035	*	*	398,881.22	
						Current Values	8	Foreclosure	11/01/2009	2.625	1,343.09	05/01/2035	N/A	N/A	394,609.12	

**Banc of America Mortgage Securities, Inc.**  
**Mortgage Pass-Through Certificates**  
**Series 2005-F**

15-Jul-2010 1:31:54PM

Historical Modification Detail															
Loan Number/ Original Balance	Mod Appr Date/Mod Effective Date	Total Capitalized Amount	Total Capitalized Reimb. Amount	Total Forgiveness	No of Times Loan Modified		No of Months Delinq.	Loan Status	Next Due Date	Interest Rate	Payment Amount	Maturity Date	Balloon Amount	Balloon Date	Scheduled Balance
<b>2- Five Year ARM</b>															
6064088559	12/15/2009					Pre Mod	6	No Action	05/01/2009	5.250	1,779.29	05/01/2035	*	*	406,695.00
407,920.00	12/01/2009	*	0.00	*		Post Mod	0	No Action	12/01/2009	2.250	1,319.48	10/01/2049	*	*	416,295.91
					1	Current Values	0	No Action	07/01/2010	2.250	1,319.48	10/01/2049	N/A	N/A	412,502.13
6209742904	06/17/2009					Pre Mod	5	No Action	12/01/2008	4.875	2,107.22	06/01/2035	*	*	518,700.00
520,000.00	05/12/2009	*	0.00	*		Post Mod	0	No Action	06/01/2009	1.875	1,566.33	06/01/2035	*	*	527,910.23
					1	Current Values	0	Bankruptcy	07/01/2010	1.875	1,566.33	06/01/2035	N/A	N/A	518,180.23
6230858174	03/08/2010					Pre Mod	7	No Action	07/01/2009	5.000	1,565.87	06/01/2035	*	*	375,808.00
375,808.00	01/01/2010	5,301.94	0.00	*		Post Mod	(2)	No Action	05/01/2010	2.500	1,256.82	12/01/2049	*	*	379,686.77
					1	Current Values	(1)	No Action	08/01/2010	2.500	1,256.82	12/01/2049	N/A	N/A	377,817.71
6245205312	12/15/2009					Pre Mod	3	No Action	08/01/2009	5.125	2,751.35	06/01/2035	*	*	644,218.00
644,218.00	12/01/2009	*	0.00	*		Post Mod	0	No Action	12/01/2009	2.000	1,984.18	11/01/2049	*	*	654,331.26
					1	Current Values	0	No Action	07/01/2010	2.000	1,984.18	11/01/2049	N/A	N/A	648,044.50
6291502448	08/18/2009					Pre Mod	5	No Action	02/01/2009	5.250	1,992.53	05/01/2035	*	*	455,435.62
456,000.00	07/20/2009	11,955.18	0.00	*		Post Mod	0	No Action	08/01/2009	3.000	1,673.19	07/01/2049	*	*	466,886.09
					1	Current Values	0	No Action	07/01/2010	3.000	1,673.19	07/01/2049	N/A	N/A	461,250.21
6343421092	07/17/2009					Pre Mod	6	No Action	12/01/2008	5.500	2,144.78	06/01/2035	*	*	467,951.92
468,000.00	06/11/2009	18,766.42	0.00	*		Post Mod	0	No Action	07/01/2009	3.000	1,742.38	06/01/2049	*	*	486,192.76
					1	Current Values	5	No Action	02/01/2010	3.000	1,742.38	06/01/2049	N/A	N/A	479,517.58
6472648838	07/01/2008					Pre Mod	*	*	*	*	*	*	*	*	*
382,500.00	07/01/2008	*	0.00	*		Post Mod	0	No Action	07/01/2008	5.625	2,387.34	*	*	*	396,848.48
					1	Current Values	22	Bankruptcy	09/01/2008	5.625	2,387.34	06/01/2035	N/A	N/A	383,491.79
6495959048	11/17/2009					Pre Mod	6	No Action	04/01/2009	5.625	3,085.52	05/01/2035	*	*	501,455.54
536,000.00	10/29/2009	10,832.24	0.00	*		Post Mod	1	No Action	10/01/2009	4.250	2,243.28	09/01/2049	*	*	516,513.76
					1	Current Values	2	No Action	05/01/2010	4.250	2,243.28	09/01/2049	N/A	N/A	513,153.82
6612630456	06/09/2010					Pre Mod	11	No Action	06/01/2009	5.375	1,992.43	05/01/2035	*	*	444,820.90
445,000.00	06/01/2010	27,987.35	0.00	*		Post Mod	0	No Action	06/01/2010	2.375	2,091.46	05/01/2035	*	*	471,652.56
					1	Current Values	(1)	No Action	08/01/2010	2.375	2,091.46	05/01/2035	N/A	N/A	469,294.98
6694673945	01/21/2010					Pre Mod	7	No Action	05/01/2009	5.250	1,967.32	06/01/2035	*	*	449,672.10
451,100.00	12/01/2009	5,405.25	0.00	*		Post Mod	1	No Action	12/01/2009	2.750	1,030.50	11/01/2049	*	*	455,077.35
					1	Current Values	(1)	No Action	08/01/2010	2.750	1,564.23	11/01/2049	N/A	N/A	449,299.66
6714076715	03/08/2010					Pre Mod	13	No Action	01/01/2009	5.500	2,271.16	06/01/2035	*	*	371,915.29
400,000.00	03/01/2010	29,608.60	0.00	*		Post Mod	0	No Action	03/01/2010	3.000	1,464.83	02/01/2050	*	*	408,747.58
					1	Current Values	0	No Action	07/01/2010	3.000	1,464.83	02/01/2050	N/A	N/A	406,969.08
6715899677	11/17/2009					Pre Mod	9	No Action	01/01/2009	5.125	3,920.31	06/01/2035	*	*	670,897.43
720,000.00	10/19/2009	22,427.57	0.00	*		Post Mod	0	No Action	11/01/2009	4.000	2,940.77	06/01/2049	*	*	700,491.88
					1	Current Values	0	No Action	07/01/2010	4.000	2,940.77	06/01/2049	N/A	N/A	695,320.84

**Banc of America Mortgage Securities, Inc.**  
**Mortgage Pass-Through Certificates**  
**Series 2005-F**

Contact: Customer Service - CTSLink  
Wells Fargo Bank, N.A.  
Securities Administration Services  
8480 Stagecoach Circle  
Frederick, MD 21701-4747  
www.ctslink.com  
Telephone: 1-866-846-4526  
Fax: 240-586-8675

15-Jul-2010 1:31:54PM

Historical Modification Detail															
Loan Number/ Original Balance	Mod Appr Date/Mod Effective Date	Total Capitalized Amount	Total Capitalized Reimb. Amount	Total Forgiveness	No of Times Loan Modified		No of Months Delinq.	Loan Status	Next Due Date	Interest Rate	Payment Amount	Maturity Date	Balloon Amount	Balloon Date	Scheduled Balance
<b>2- Five Year ARM</b>															
6723022700	05/12/2010					Pre Mod	6	No Action	10/01/2009	5.000	2,466.67	05/01/2035	*	*	592,000.00
592,000.00	04/01/2010	13,516.68	0.00	*		Post Mod	1	No Action	04/01/2010	2.000	986.67	03/01/2050	*	*	605,516.68
					1	Current Values	0	No Action	07/01/2010	2.000	1,833.66	03/01/2050	N/A	N/A	600,394.81
6726391078	02/15/2010					Pre Mod	5	No Action	08/01/2009	5.500	1,865.71	05/01/2035	*	*	407,064.43
408,000.00	02/01/2010	8,409.25	0.00	*		Post Mod	0	No Action	02/01/2010	3.500	1,187.27	01/01/2050	*	*	415,473.68
					1	Current Values	0	No Action	07/01/2010	3.500	1,609.51	01/01/2050	N/A	N/A	413,069.94
<b>3 - Seven Year ARM</b>															
6498819983	03/08/2010					Pre Mod	10	No Action	04/01/2009	5.750	3,290.77	06/01/2035	*	*	525,708.31
563,900.00	01/01/2010	12,982.33	0.00	*		Post Mod	(5)	No Action	08/01/2010	2.750	1,879.99	12/01/2049	*	*	544,682.22
					1	Current Values	(5)	No Action	12/01/2010	2.750	1,879.99	12/01/2049	N/A	N/A	542,046.93
<b>4- Ten Year ARM</b>															
6624946148	04/08/2010					Pre Mod	3	No Action	12/01/2009	5.750	2,204.17	05/01/2035	*	*	460,000.00
460,000.00	04/01/2010	11,214.01	0.00	*		Post Mod	0	No Action	04/01/2010	3.500	1,341.67	05/01/2035	*	*	471,123.32
					1	Current Values	0	No Action	07/01/2010	3.500	1,374.04	05/01/2035	N/A	N/A	471,098.89

All Pre Mod values are from the cycle directly preceding the modification effective date, except for a modification with a prior effective date which will come from the cycle directly preceding the modification approval date.

Total Capitalized Reimbursement Amount is a projected value based upon the adjusted principal at the time of modification.

\* This data is currently not provided for reporting.

**Banc of America Mortgage Securities, Inc.**  
**Mortgage Pass-Through Certificates**  
**Series 2005-F**

15-Jul-2010 1:31:54PM

**Modified Data Elements**

CURRENT PERIOD SUMMARY	# of Modifications	% of Modifications	Original Principal Balance	% of Original Principal Balance	Current Scheduled Balance	% of Current Scheduled Balance
<b>No Modifications to report this Period *</b>						
Total						

CUMULATIVE SUMMARY	# of Modifications	% of Modifications	Original Principal Balance	% of Original Principal Balance	Current Scheduled Balance	% of Current Scheduled Balance
Interest Rate, Principal Balance, Maturity Date, Scheduled P&I	9	56.2500 %	4,361,346.00	55.3376 %	4,410,102.32	55.4710 %
Interest Rate, Principal Balance, Maturity Date, Scheduled P&I, ARM to Fixed	3	18.7500 %	1,691,000.00	21.4557 %	1,644,320.47	20.6826 %
Interest Rate, Principal Balance, Scheduled P&I	2	12.5000 %	905,000.00	11.4828 %	942,775.88	11.8584 %
Interest Rate, Maturity Date, Scheduled P&I, ARM to Fixed, IO to Full Amortizing	2	12.5000 %	924,000.00	11.7239 %	953,078.85	11.9880 %
Total	16	100.0000 %	7,881,346.00	100.0000 %	7,950,277.52	100.0000 %

<b>Current Modified Data Elements Detail</b>															
Loan Number	Modification Approved Date	Modification Effective Date	Original Principal Balance	Current Scheduled Balance	Interest Rate Change	Principal Balance Change	Maturity Date Change	Scheduled P&I Change	Balloon Date Change	Balloon Amt Change	ARM to Fixed Change	Fixed To ARM Change	IO To Fully Amortizing Change	Fully Amortizing To IO Change	Streamlined Modification
<b>No Modifications this Period *</b>															

For Additional Footnote information, please see bottom of the Historical Modified Data Elements Detail Section.

<b>Historical Modified Data Elements Detail</b>															
Loan Number	Modification Approved Date	Modification Effective Date	Original Principal Balance	Current Scheduled Balance	Interest Rate Change	Principal Balance Change	Maturity Date Change	Scheduled P&I Change	Balloon Date Change	Balloon Amt Change	ARM to Fixed Change	Fixed To ARM Change	IO To Fully Amortizing Change	Fully Amortizing To IO Change	Streamlined Modification
<b>1-Three Year ARM</b>															
6738160289	04/08/2010	04/01/2010	518,400.00	530,290.87	X	X	X	X							
<b>2- Five Year ARM</b>															
3301903294	08/18/2009	07/30/2009	435,000.00	427,314.83	X	X	X	X			X				

**Banc of America Mortgage Securities, Inc.**  
**Mortgage Pass-Through Certificates**  
**Series 2005-F**

Contact: Customer Service - CTSLink  
Wells Fargo Bank, N.A.  
Securities Administration Services  
8480 Stagecoach Circle  
Frederick, MD 21701-4747  
www.ctslink.com  
Telephone: 1-866-846-4526  
Fax: 240-586-8675

15-Jul-2010 1:31:54PM

<b>Historical Modified Data Elements Detail</b>															
Loan Number	Modification Approved Date	Modification Effective Date	Original Principal Balance	Current Scheduled Balance	Interest Rate Change	Principal Balance Change	Maturity Date Change	Scheduled P&I Change	Balloon Date Change	Balloon Amt Change	ARM to Fixed Change	Fixed To ARM Change	IO To Fully Amortizing Change	Fully Amortizing To IO Change	Streamlined Modification
6064088559	12/15/2009	12/01/2009	407,920.00	416,295.91	X	X	X	X							
6230858174	03/08/2010	01/01/2010	375,808.00	379,686.77	X	X	X	X							
6245205312	12/15/2009	12/01/2009	644,218.00	654,331.26	X	X	X	X							
6291502448	08/18/2009	07/20/2009	456,000.00	466,886.09	X		X	X			X		X		
6343421092	07/17/2009	06/11/2009	468,000.00	486,192.76	X		X	X			X		X		
6495959048	11/17/2009	10/29/2009	536,000.00	516,513.76	X	X	X	X			X				
6612630456	06/09/2010	06/01/2010	445,000.00	471,652.56	X	X	X	X							
6694673945	01/21/2010	12/01/2009	451,100.00	455,077.35	X	X	X	X							
6714076715	03/08/2010	03/01/2010	400,000.00	408,747.58	X	X	X	X							
6715899677	11/17/2009	10/19/2009	720,000.00	700,491.88	X	X	X	X			X				
6723022700	05/12/2010	04/01/2010	592,000.00	605,516.68	X	X	X	X							
6726391078	02/15/2010	02/01/2010	408,000.00	415,473.68	X	X	X	X							
<b>3 - Seven Year ARM</b>															
6498819983	03/08/2010	01/01/2010	563,900.00	544,682.22	X	X	X	X							
<b>4- Ten Year ARM</b>															
6624946148	04/08/2010	04/01/2010	460,000.00	471,123.32	X	X		X							

If a loan has been modified multiple times, it will be included in the totals for each applicable modification type in the summary sections.

\* Loans that are listed in the Modification Detail Section, and are not listed in the Modified Data Elements Section may have been reported prior to November 2008 or incurred one or more ARM Parameter changes.

**Banc of America Mortgage Securities, Inc.**  
**Mortgage Pass-Through Certificates**  
**Series 2005-F**

Contact: Customer Service - CTSLink  
Wells Fargo Bank, N.A.  
Securities Administration Services  
8480 Stagecoach Circle  
Frederick, MD 21701-4747  
www.ctslink.com  
Telephone: 1-866-846-4526  
Fax: 240-586-8675

15-Jul-2010 1:31:54PM

**Future Modifications**

<b>Future Modification Summary</b>			
Groups	Loan Count	Original Principal Balance	Current Scheduled Balance
1-Three Year ARM	0	0.00	0.00
2- Five Year ARM	0	0.00	0.00
3 - Seven Year ARM	0	0.00	0.00
4- Ten Year ARM	0	0.00	0.00
Total	0	0.00	0.00

<b>Future Modification Detail</b>													
Loan Number	Original Principal Balance	Modification Approved Date/ Modification Effective Date	Previously Modified		No of Months Delinq.	Loan Status	Next Due Date	Interest Rate	Payment Amount	Maturity Date	Balloon Amount	Balloon Date	Current Sched Balance/Modified Beginning Balance
<b>No Future Modifications this Period</b>													

**Banc of America Mortgage Securities, Inc.**  
**Mortgage Pass-Through Certificates**  
**Series 2005-F**

Contact: Customer Service - CTSLink  
Wells Fargo Bank, N.A.  
Securities Administration Services  
8480 Stagecoach Circle  
Frederick, MD 21701-4747  
www.ctslink.com  
Telephone: 1-866-846-4526  
Fax: 240-586-8675

15-Jul-2010 1:31:54PM

<b>Substitutions</b>							
<b><u>Loans Repurchased</u></b>				<b><u>Loans Substituted</u></b>			
Loan Number	Current Scheduled Balance	Current Rate	Current Payment	Loan Number	Current Scheduled Balance	Current Rate	Current Payment
<b>No Substitutions this Period</b>							

<b>Repurchases Due to Breaches</b>				
Loan Number	Beginning Scheduled Balance	Payoff Balance	Current Rate	Current Payment
<b>No Repurchases Due to Breaches this Period</b>				

<b>Repurchases Due To Other</b>				
Loan Number	Beginning Scheduled Balance	Payoff Balance	Current Rate	Current Payment
<b>No Repurchases Due to Other this Period</b>				

Banc of America Mortgage Securities, Inc.  
Mortgage Pass-Through Certificates  
Distribution Date: 26-Jul-2010

**Banc of America Mortgage Securities, Inc.**  
**Mortgage Pass-Through Certificates**  
**Series 2005-F**

Contact: Customer Service - CTSLink  
Wells Fargo Bank, N.A.  
Securities Administration Services  
8480 Stagecoach Circle  
Frederick, MD 21701-4747  
www.ctslink.com  
Telephone: 1-866-846-4526  
Fax: 240-586-8675

15-Jul-2010 1:31:54PM

**Supplemental Reporting**

**Miscellaneous Modification Reporting Footnote**

In the absence of specific guidance in the governing agreements, Wells Fargo Bank, N.A. has determined that a reduction in principal agreed to by a servicer in connection with a loan modification should be treated in a manner similar to a realized principal loss on the related loan.