

**Banc of America Mortgage Securities, Inc.**  
**Mortgage Pass-Through Certificates**  
**Series 2005-C**

Contact: Customer Service - CTSLink  
Wells Fargo Bank, N.A.  
Securities Administration Services  
8480 Stagecoach Circle  
Frederick, MD 21701-4747  
www.ctslink.com  
Telephone: 1-866-846-4526  
Fax: 240-586-8675

21-Jul-2010 1:30:37PM

**Certificateholder Distribution Summary**

Class	CUSIP	Record Date	Certificate Pass-Through Rate	Beginning Certificate Balance	Interest Distribution	Principal Distribution	Current Realized Loss	Ending Certificate Balance	Total Distribution	Cumulative Realized Losses
1A1	05949AY46	06/30/2010	2.86750 %	2,474,404.36	5,912.79	5,513.16	0.00	2,468,891.21	11,425.95	0.00
1AR	05949AY53	06/30/2010	5.43750 %	0.00	0.00	0.00	0.00	0.00	0.00	0.00
1ALR	05949AY61	06/30/2010	5.43750 %	0.00	0.00	0.00	0.00	0.00	0.00	0.00
2A1	05949AY79	06/30/2010	2.99287 %	67,356,712.87	167,991.76	170,703.69	0.00	67,186,009.18	338,695.45	0.00
2A2	05949AY87	06/30/2010	2.99287 %	12,012,369.33	29,959.58	30,443.23	0.00	11,981,926.10	60,402.81	0.00
2A3	05949AY95	06/30/2010	2.99287 %	410,178.46	1,023.01	1,039.52	0.00	409,138.94	2,062.53	0.00
3A1	05949AZ29	06/30/2010	5.10830 %	20,441,980.90	87,019.89	20,355.82	0.00	20,421,625.08	107,375.71	0.00
4A1	05949AZ37	06/30/2010	5.27669 %	31,757,940.06	139,647.34	30,237.29	0.00	31,727,702.77	169,884.63	0.00
11O	05949AZ78	06/30/2010	0.00000 %	0.00	0.00	0.00	0.00	0.00	0.00	0.00
21O	05949AZ86	06/30/2010	0.00000 %	0.00	0.00	0.00	0.00	0.00	0.00	0.00
B1	05949AZ45	06/30/2010	3.83457 %	5,259,010.38	16,805.05	8,437.57	0.00	5,250,572.81	25,242.62	0.00
B2	05949AZ52	06/30/2010	3.83457 %	1,802,704.49	5,760.50	2,892.26	0.00	1,799,812.23	8,652.76	0.00
B3	05949AZ60	06/30/2010	3.83457 %	1,201,482.34	3,839.31	1,927.66	0.00	1,199,554.68	5,766.97	0.00
B4	05949AZ94	06/30/2010	3.83457 %	457,676.09	1,462.49	734.30	15.00	456,926.80	2,196.79	143,561.05
B5	05949A2A7	06/30/2010	5.41223 %	0.00	0.00	0.00	0.00	0.00	0.00	451,208.90
B6	05949A2B5	06/30/2010	5.41223 %	0.00	0.00	0.00	0.00	0.00	0.00	608,708.29
Totals				143,174,459.28	459,421.72	272,284.50	15.00	142,902,159.80	731,706.22	1,203,478.24

This report has been compiled from information provided to Wells Fargo Bank, N.A. by various third parties, which may include the Servicer, Master Servicer, Special Servicer and others. Wells Fargo Bank, N.A. has not independently confirmed the accuracy of information received from these third parties and assumes no duty to do so. Wells Fargo Bank, N.A. expressly disclaims any responsibility for the accuracy or completeness of information furnished by third parties.

All Record Dates are based upon the governing documents and logic set forth as of closing.

**Banc of America Mortgage Securities, Inc.**  
**Mortgage Pass-Through Certificates**  
**Series 2005-C**

Contact: Customer Service - CTSLink  
Wells Fargo Bank, N.A.  
Securities Administration Services  
8480 Stagecoach Circle  
Frederick, MD 21701-4747  
www.ctslink.com  
Telephone: 1-866-846-4526  
Fax: 240-586-8675

21-Jul-2010 1:30:37PM

**Principal Distribution Statement**

Class	Original Face Amount	Beginning Certificate Balance	Scheduled Principal Distribution	Unscheduled Principal Distribution	Accretion	Realized Loss	Total Principal Reduction	Ending Certificate Balance	Ending Certificate Percentage	Total Principal Distribution
1A1	22,788,000.00	2,474,404.36	5,452.80	60.36	0.00	0.00	5,513.16	2,468,891.21	0.10834172	5,513.16
1AR	50.00	0.00	0.00	0.00	0.00	0.00	0.00	0.00	0.00000000	0.00
1ALR	50.00	0.00	0.00	0.00	0.00	0.00	0.00	0.00	0.00000000	0.00
2A1	149,434,000.00	67,356,712.87	145,506.34	25,197.35	0.00	0.00	170,703.69	67,186,009.18	0.44960323	170,703.69
2A2	26,650,000.00	12,012,369.33	25,949.54	4,493.69	0.00	0.00	30,443.23	11,981,926.10	0.44960323	30,443.23
2A3	910,000.00	410,178.46	886.08	153.44	0.00	0.00	1,039.52	409,138.94	0.44960323	1,039.52
3A1	50,465,000.00	20,441,980.90	18,384.00	1,971.82	0.00	0.00	20,355.82	20,421,625.08	0.40466908	20,355.82
4A1	51,777,000.00	31,757,940.06	16,962.91	13,274.38	0.00	0.00	30,237.29	31,727,702.77	0.61277600	30,237.29
1IO	0.00	0.00	0.00	0.00	0.00	0.00	0.00	0.00	0.00000000	0.00
2IO	0.00	0.00	0.00	0.00	0.00	0.00	0.00	0.00	0.00000000	0.00
B1	5,467,000.00	5,259,010.38	8,437.57	0.00	0.00	0.00	8,437.57	5,250,572.81	0.96041207	8,437.57
B2	1,874,000.00	1,802,704.49	2,892.26	0.00	0.00	0.00	2,892.26	1,799,812.23	0.96041208	2,892.26
B3	1,249,000.00	1,201,482.34	1,927.66	0.00	0.00	0.00	1,927.66	1,199,554.68	0.96041207	1,927.66
B4	625,000.00	457,676.09	734.30	0.00	0.00	15.00	749.30	456,926.80	0.73108288	734.30
B5	468,000.00	0.00	0.00	0.00	0.00	0.00	0.00	0.00	0.00000000	0.00
B6	625,190.00	0.00	0.00	0.00	0.00	0.00	0.00	0.00	0.00000000	0.00
Totals	312,332,290.00	143,174,459.28	227,133.46	45,151.04	0.00	15.00	272,299.50	142,902,159.80	0.45753246	272,284.50

NOTE: Accretion amount also includes Net Negative Amortization, if applicable.

**Banc of America Mortgage Securities, Inc.**  
**Mortgage Pass-Through Certificates**  
**Series 2005-C**

Contact: Customer Service - CTSLink  
Wells Fargo Bank, N.A.  
Securities Administration Services  
8480 Stagecoach Circle  
Frederick, MD 21701-4747  
www.ctslink.com  
Telephone: 1-866-846-4526  
Fax: 240-586-8675

21-Jul-2010 1:30:37PM

**Principal Distribution Factors Statement**

Class	Original Face Amount	Beginning Certificate Balance	Scheduled Principal Distribution	Unscheduled Principal Distribution	Accretion	Realized Loss	Total Principal Reduction	Ending Certificate Balance	Ending Certificate Percentage	Total Principal Distribution
1A1	22,788,000.00	108.58365631	0.23928383	0.00264876	0.00000000	0.00000000	0.24193260	108.34172415	0.10834172	0.24193260
1AR	50.00	0.00000000	0.00000000	0.00000000	0.00000000	0.00000000	0.00000000	0.00000000	0.00000000	0.00000000
1ALR	50.00	0.00000000	0.00000000	0.00000000	0.00000000	0.00000000	0.00000000	0.00000000	0.00000000	0.00000000
2A1	149,434,000.00	450.74556573	0.97371642	0.16861859	0.00000000	0.00000000	1.14233501	449.60323072	0.44960323	1.14233501
2A2	26,650,000.00	450.74556585	0.97371632	0.16861876	0.00000000	0.00000000	1.14233508	449.60323077	0.44960323	1.14233508
2A3	910,000.00	450.74556044	0.97371429	0.16861538	0.00000000	0.00000000	1.14232967	449.60323077	0.44960323	1.14232967
3A1	50,465,000.00	405.07244427	0.36429208	0.03907302	0.00000000	0.00000000	0.40336510	404.66907916	0.40466908	0.40336510
4A1	51,777,000.00	613.35998725	0.32761477	0.25637600	0.00000000	0.00000000	0.58399077	612.77599648	0.61277600	0.58399077
1IO	0.00	0.00000000	0.00000000	0.00000000	0.00000000	0.00000000	0.00000000	0.00000000	0.00000000	0.00000000
2IO	0.00	0.00000000	0.00000000	0.00000000	0.00000000	0.00000000	0.00000000	0.00000000	0.00000000	0.00000000
B1	5,467,000.00	961.95543808	1.54336382	0.00000000	0.00000000	0.00000000	1.54336382	960.41207426	0.96041207	1.54336382
B2	1,874,000.00	961.95543757	1.54336179	0.00000000	0.00000000	0.00000000	1.54336179	960.41207577	0.96041208	1.54336179
B3	1,249,000.00	961.95543635	1.54336269	0.00000000	0.00000000	0.00000000	1.54336269	960.41207366	0.96041207	1.54336269
B4	625,000.00	732.28174400	1.17488000	0.00000000	0.00000000	0.02400000	1.19888000	731.08288000	0.73108288	1.17488000
B5	468,000.00	0.00000000	0.00000000	0.00000000	0.00000000	0.00000000	0.00000000	0.00000000	0.00000000	0.00000000
B6	625,190.00	0.00000000	0.00000000	0.00000000	0.00000000	0.00000000	0.00000000	0.00000000	0.00000000	0.00000000

NOTE: Accretion amount also includes Net Negative Amortization, if applicable.

NOTE: All classes are per \$1,000 denomination

**Banc of America Mortgage Securities, Inc.**  
**Mortgage Pass-Through Certificates**  
**Series 2005-C**

Contact: Customer Service - CTSLink  
Wells Fargo Bank, N.A.  
Securities Administration Services  
8480 Stagecoach Circle  
Frederick, MD 21701-4747  
www.ctslink.com  
Telephone: 1-866-846-4526  
Fax: 240-586-8675

21-Jul-2010 1:30:37PM

**Interest Distribution Statement**

Class	Accrual Dates	Accrual Days	Current Certificate Rate	Beginning Certificate/ Notional Balance	Current Accrued Interest	Payment of Unpaid Interest Shortfall(1)	Current Interest Shortfall(1)	Non-Supported Interest Shortfall	Total Interest Distribution	Remaining Unpaid Interest Shortfall(1)	Ending Certificate/ Notional Balance
1A1	06/01/10 - 06/30/10	30	2.86750 %	2,474,404.36	5,912.79	0.00	0.00	0.00	5,912.79	0.00	2,468,891.21
1AR	N/A	N/A	5.43750 %	0.00	0.00	0.00	0.00	0.00	0.00	0.00	0.00
1ALR	N/A	N/A	5.43750 %	0.00	0.00	0.00	0.00	0.00	0.00	0.00	0.00
2A1	06/01/10 - 06/30/10	30	2.99287 %	67,356,712.87	167,991.76	0.00	0.00	0.00	167,991.76	0.00	67,186,009.18
2A2	06/01/10 - 06/30/10	30	2.99287 %	12,012,369.33	29,959.58	0.00	0.00	0.00	29,959.58	0.00	11,981,926.10
2A3	06/01/10 - 06/30/10	30	2.99287 %	410,178.46	1,023.01	0.00	0.00	0.00	1,023.01	0.00	409,138.94
3A1	06/01/10 - 06/30/10	30	5.10830 %	20,441,980.90	87,019.89	0.00	0.00	0.00	87,019.89	0.00	20,421,625.08
4A1	06/01/10 - 06/30/10	30	5.27669 %	31,757,940.06	139,647.34	0.00	0.00	0.00	139,647.34	0.00	31,727,702.77
1IO	N/A	N/A	0.00000 %	3,031,646.79	0.00	0.00	0.00	0.00	0.00	0.00	3,024,905.65
2IO	N/A	N/A	0.00000 %	84,576,616.92	0.00	0.00	0.00	0.00	0.00	0.00	84,364,052.06
B1	06/01/10 - 06/30/10	30	3.83457 %	5,259,010.38	16,805.05	0.00	0.00	0.00	16,805.05	0.00	5,250,572.81
B2	06/01/10 - 06/30/10	30	3.83457 %	1,802,704.49	5,760.50	0.00	0.00	0.00	5,760.50	0.00	1,799,812.23
B3	06/01/10 - 06/30/10	30	3.83457 %	1,201,482.34	3,839.31	0.00	0.00	0.00	3,839.31	0.00	1,199,554.68
B4	06/01/10 - 06/30/10	30	3.83457 %	457,676.09	1,462.49	0.00	0.00	0.00	1,462.49	0.00	456,926.80
B5	N/A	N/A	5.41223 %	0.00	0.00	0.00	0.00	0.00	0.00	0.00	0.00
B6	N/A	N/A	5.41223 %	0.00	0.00	0.00	0.00	0.00	0.00	0.00	0.00
Totals					459,421.72	0.00	0.00	0.00	459,421.72	0.00	

(1) Amount also includes Coupon Cap or Basis Risk Shortfalls, if applicable.

**Banc of America Mortgage Securities, Inc.**  
**Mortgage Pass-Through Certificates**  
**Series 2005-C**

Contact: Customer Service - CTSLink  
Wells Fargo Bank, N.A.  
Securities Administration Services  
8480 Stagecoach Circle  
Frederick, MD 21701-4747  
www.ctslink.com  
Telephone: 1-866-846-4526  
Fax: 240-586-8675

21-Jul-2010 1:30:37PM

**Interest Distribution Factors Statement**

Class	Original Face Amount	Current Certificate Rate	Beginning Certificate/ Notional Balance	Current Accrued Interest	Payment of Unpaid Interest Shortfall(1)	Current Interest Shortfall(1)	Non-Supported Interest Shortfall	Total Interest Distribution	Remaining Unpaid Interest Shortfall(1)	Ending Certificate/ Notional Balance
1A1	22,788,000.00	2.86750 %	108.58365631	0.25946946	0.00000000	0.00000000	0.00000000	0.25946946	0.00000000	108.34172415
1AR	50.00	5.43750 %	0.00000000	0.00000000	0.00000000	0.00000000	0.00000000	0.00000000	0.00000000	0.00000000
1ALR	50.00	5.43750 %	0.00000000	0.00000000	0.00000000	0.00000000	0.00000000	0.00000000	0.00000000	0.00000000
2A1	149,434,000.00	2.99287 %	450.74556573	1.12418700	0.00000000	0.00000000	0.00000000	1.12418700	0.00000000	449.60323072
2A2	26,650,000.00	2.99287 %	450.74556585	1.12418687	0.00000000	0.00000000	0.00000000	1.12418687	0.00000000	449.60323077
2A3	910,000.00	2.99287 %	450.74556044	1.12418681	0.00000000	0.00000000	0.00000000	1.12418681	0.00000000	449.60323077
3A1	50,465,000.00	5.10830 %	405.07244427	1.72436124	0.00000000	0.00000000	0.00000000	1.72436124	0.00000000	404.66907916
4A1	51,777,000.00	5.27669 %	613.35998725	2.69709215	0.00000000	0.00000000	0.00000000	2.69709215	0.00000000	612.77599648
1IO	0.00	0.00000 %	128.64619033	0.00000000	0.00000000	0.00000000	0.00000000	0.00000000	0.00000000	128.36013393
2IO	0.00	0.00000 %	462.08064147	0.00000000	0.00000000	0.00000000	0.00000000	0.00000000	0.00000000	460.91930266
B1	5,467,000.00	3.83457 %	961.95543808	3.07390708	0.00000000	0.00000000	0.00000000	3.07390708	0.00000000	960.41207426
B2	1,874,000.00	3.83457 %	961.95543757	3.07390608	0.00000000	0.00000000	0.00000000	3.07390608	0.00000000	960.41207577
B3	1,249,000.00	3.83457 %	961.95543635	3.07390713	0.00000000	0.00000000	0.00000000	3.07390713	0.00000000	960.41207366
B4	625,000.00	3.83457 %	732.28174400	2.33998400	0.00000000	0.00000000	0.00000000	2.33998400	0.00000000	731.08288000
B5	468,000.00	5.41223 %	0.00000000	0.00000000	0.00000000	0.00000000	0.00000000	0.00000000	0.00000000	0.00000000
B6	625,190.00	5.41223 %	0.00000000	0.00000000	0.00000000	0.00000000	0.00000000	0.00000000	0.00000000	0.00000000

(1) Amount also includes Coupon Cap or Basis Risk Shortfalls, if applicable.

NOTE: All classes are per \$1,000 denomination

**Banc of America Mortgage Securities, Inc.**  
**Mortgage Pass-Through Certificates**  
**Series 2005-C**

Contact: Customer Service - CTSLink  
Wells Fargo Bank, N.A.  
Securities Administration Services  
8480 Stagecoach Circle  
Frederick, MD 21701-4747  
www.ctslink.com  
Telephone: 1-866-846-4526  
Fax: 240-586-8675

21-Jul-2010 1:30:37PM

**Certificateholder Account Statement**

CERTIFICATE ACCOUNT	
Beginning Balance	0.00
Deposits	
Payments of Interest and Principal	647,162.83
Reserve Funds and Credit Enhancements	0.00
Proceeds from Repurchased Loans	0.00
Servicer Advances	115,443.71
Gains & Subsequent Recoveries (Realized Losses)	(15.00)
Prepayment Penalties	0.00
Total Deposits	<u>762,591.54</u>
Withdrawals	
Reserve Funds and Credit Enhancements	0.00
Total Administration Fees	30,885.32
Payment of Interest and Principal	731,706.22
Total Withdrawals (Pool Distribution Amount)	<u>762,591.54</u>
Ending Balance	<u><u>0.00</u></u>

PREPAYMENT/CURTAILMENT INTEREST SHORTFALL	
Total Prepayment/Curtailment Interest Shortfall	0.00
Servicing Fee Support	<u>0.00</u>
Non-Supported Prepayment/Curtailment Interest Shortfall	<u><u>0.00</u></u>

ADMINISTRATION FEES	
Gross Servicing Fee*	29,990.48
Trustee Fee - Wells Fargo Bank, N.A.	894.84
Supported Prepayment/Curtailment Interest Shortfall	<u>0.00</u>
Total Administration Fees	<u><u>30,885.32</u></u>

\*Servicer Payees include: BANK OF AMERICA, N.A.

Servicer Advances are calculated as delinquent scheduled principal and interest.

Reserve and Guaranty Funds				
Account Name	Beginning Balance	Current Withdrawals	Current Deposits	Ending Balance
Reserve Fund	0.00	0.00	0.00	0.00

**Banc of America Mortgage Securities, Inc.**  
**Mortgage Pass-Through Certificates**  
**Series 2005-C**

Contact: Customer Service - CTSLink  
Wells Fargo Bank, N.A.  
Securities Administration Services  
8480 Stagecoach Circle  
Frederick, MD 21701-4747  
www.ctslink.com  
Telephone: 1-866-846-4526  
Fax: 240-586-8675

21-Jul-2010 1:30:37PM

**Collateral Statement**

Group	1- Three Year ARM	2- Five Year Arm	3-Seven Year Arm	4-Ten Year Arm	Total
Collateral Description	Mixed ARM	Mixed ARM	Mixed ARM	Mixed ARM	Mixed ARM
Weighted Average Coupon Rate	3.250000	3.248197	5.365803	5.534190	4.109450
Weighted Average Net Rate	2.875000	3.000372	5.115803	5.284190	3.858089
Weighted Average Pass-Through Rate	2.867500	2.992872	5.108303	5.276690	3.850589
Weighted Average Remaining Term	296	297	297	296	297
Principal and Interest Constant	14,891.49	411,639.95	118,649.03	172,259.91	717,440.38
Beginning Loan Count	6	185	45	58	294
Loans Paid in Full	0	0	0	0	0
Ending Loan Count	6	185	45	58	294
Beginning Scheduled Balance	3,031,646.79	84,576,616.92	22,091,384.93	33,474,810.64	143,174,459.28
Ending Scheduled Balance	3,024,905.65	84,364,052.06	22,069,545.76	33,443,656.32	142,902,159.79
Actual Ending Collateral Balance	3,053,668.10	84,662,728.90	22,105,830.14	33,440,104.03	143,262,331.17
Scheduled Principal	6,680.78	182,705.38	19,867.35	17,879.94	227,133.45
Unscheduled Principal	60.36	29,859.48	1,971.82	13,274.38	45,166.04
Negative Amortized Principal	0.00	0.00	0.00	0.00	0.00
Scheduled Interest	8,210.71	228,934.57	98,781.68	154,379.97	490,306.93
Servicing Fees	947.39	17,466.80	4,602.37	6,973.92	29,990.48
Master Servicing Fees	0.00	0.00	0.00	0.00	0.00
Trustee Fee	18.95	528.60	138.07	209.22	894.84
FRY Amount	0.00	0.00	0.00	0.00	0.00
Special Hazard Fee	0.00	0.00	0.00	0.00	0.00
Other Fee	0.00	0.00	0.00	0.00	0.00
Pool Insurance Fee	0.00	0.00	0.00	0.00	0.00
Spread 1	0.00	0.00	0.00	0.00	0.00
Spread 2	0.00	0.00	0.00	0.00	0.00
Spread 3	0.00	0.00	0.00	0.00	0.00
Net Interest	7,244.37	210,939.17	94,041.24	147,196.83	459,421.61
Realized Loss Amount	0.00	15.00	0.00	0.00	15.00
Cumulative Realized Loss	173,863.11	1,028,188.68	0.00	0.00	1,202,051.79
Percentage of Cumulative Losses	0.7378	0.5617	0.0000	0.0000	0.3849
Prepayment Penalty Paid Amount	0.00	0.00	0.00	0.00	0.00
Prepayment Penalty Paid Count	0	0	0	0	0
Special Servicing Fee	0.00	0.00	0.00	0.00	0.00

Banc of America Mortgage Securities, Inc.  
Mortgage Pass-Through Certificates  
Distribution Date: 26-Jul-2010

**Banc of America Mortgage Securities, Inc.**  
**Mortgage Pass-Through Certificates**  
**Series 2005-C**

Contact: Customer Service - CTSLink  
Wells Fargo Bank, N.A.  
Securities Administration Services  
8480 Stagecoach Circle  
Frederick, MD 21701-4747  
www.ctslink.com  
Telephone: 1-866-846-4526  
Fax: 240-586-8675

21-Jul-2010 1:30:37PM

**Additional Reporting - Deal Level**

<b>Miscellaneous Reporting</b>	
Total Senior Percentage	93.908919%
Aggregate Senior Percentage	6.091081%

**Banc of America Mortgage Securities, Inc.**  
**Mortgage Pass-Through Certificates**  
**Series 2005-C**

Contact: Customer Service - CTSLink  
Wells Fargo Bank, N.A.  
Securities Administration Services  
8480 Stagecoach Circle  
Frederick, MD 21701-4747  
www.ctslink.com  
Telephone: 1-866-846-4526  
Fax: 240-586-8675

21-Jul-2010 1:30:37PM

**Additional Reporting - Group Level**

<b>Miscellaneous Reporting</b>	
<b><u>1- Three Year ARM</u></b>	
CPR	0.023942%
Subordinate Percentage	18.380849%
Subordinate Prepayment Percentage	0.000000%
Senior Prepayment Percentage	100.000000%
Senior Percentage	81.619151%
<b><u>2- Five Year Arm</u></b>	
CPR	0.423748%
Subordinate Percentage	5.672201%
Subordinate Prepayment Percentage	0.000000%
Senior Prepayment Percentage	100.000000%
Senior Percentage	94.327799%
<b><u>3-Seven Year Arm</u></b>	
CPR	0.107153%
Subordinate Percentage	7.466277%
Subordinate Prepayment Percentage	0.000000%
Senior Prepayment Percentage	100.000000%
Senior Percentage	92.533723%
<b><u>4-Ten Year Arm</u></b>	
CPR	0.475075%
Subordinate Percentage	5.128843%
Subordinate Prepayment Percentage	0.000000%
Senior Prepayment Percentage	100.000000%
Senior Percentage	94.871157%

**Banc of America Mortgage Securities, Inc.**  
**Mortgage Pass-Through Certificates**  
**Series 2005-C**

Contact: Customer Service - CTSLink  
Wells Fargo Bank, N.A.  
Securities Administration Services  
8480 Stagecoach Circle  
Frederick, MD 21701-4747  
www.ctslink.com  
Telephone: 1-866-846-4526  
Fax: 240-586-8675

21-Jul-2010 1:30:37PM

**Delinquency Status**

DELINQUENT			BANKRUPTCY			FORECLOSURE			REO		TOTAL		
No. of Loans	Actual Balance		No. of Loans	Actual Balance		No. of Loans	Actual Balance		No. of Loans	Actual Balance	No. of Loans	Actual Balance	
		0-29 Days	2	623,342.60		0	0.00		0	0.00	2	623,342.60	
30 Days	4 1,402,368.35	30 Days	0	0.00	30 Days	0	0.00	30 Days	0	0.00	4	1,402,368.35	
60 Days	2 805,067.56	60 Days	1	434,060.92	60 Days	0	0.00	60 Days	0	0.00	3	1,239,128.48	
90 Days	8 4,952,946.43	90 Days	0	0.00	90 Days	0	0.00	90 Days	0	0.00	8	4,952,946.43	
120 Days	2 627,637.30	120 Days	0	0.00	120 Days	0	0.00	120 Days	0	0.00	2	627,637.30	
150 Days	4 1,956,257.46	150 Days	0	0.00	150 Days	1	460,676.00	150 Days	0	0.00	5	2,416,933.46	
180+ Days	10 4,711,642.91	180+ Days	3	1,950,416.77	180+ Days	15	7,610,008.97	180+ Days	0	0.00	28	14,272,068.65	
	<b>30 14,455,920.01</b>		<b>6 3,007,820.29</b>		<b>16 8,070,684.97</b>		<b>0 0.00</b>		<b>52 25,534,425.27</b>				
No. of Loans	Actual Balance		No. of Loans	Actual Balance		No. of Loans	Actual Balance		No. of Loans	Actual Balance	No. of Loans	Actual Balance	
		0-29 Days	0.680272 %	0.435106 %	0-29 Days	0.000000 %	0.000000 %	0-29 Days	0.000000 %	0.000000 %	0.680272 %	0.435106 %	
30 Days	1.360544 % 0.978881 %	30 Days	0.000000 %	0.000000 %	30 Days	0.000000 %	0.000000 %	30 Days	0.000000 %	0.000000 %	1.360544 %	0.978881 %	
60 Days	0.680272 % 0.561953 %	60 Days	0.340136 %	0.302983 %	60 Days	0.000000 %	0.000000 %	60 Days	0.000000 %	0.000000 %	1.020408 %	0.864937 %	
90 Days	2.721088 % 3.457257 %	90 Days	0.000000 %	0.000000 %	90 Days	0.000000 %	0.000000 %	90 Days	0.000000 %	0.000000 %	2.721088 %	3.457257 %	
120 Days	0.680272 % 0.438104 %	120 Days	0.000000 %	0.000000 %	120 Days	0.000000 %	0.000000 %	120 Days	0.000000 %	0.000000 %	0.680272 %	0.438104 %	
150 Days	1.360544 % 1.365507 %	150 Days	0.000000 %	0.000000 %	150 Days	0.340136 %	0.321561 %	150 Days	0.000000 %	0.000000 %	1.700680 %	1.687068 %	
180+ Days	3.401361 % 3.288822 %	180+ Days	1.020408 %	1.361430 %	180+ Days	5.102041 %	5.311940 %	180+ Days	0.000000 %	0.000000 %	9.523810 %	9.962192 %	
	<b>10.204082 % 10.090524 %</b>		<b>2.040816 % 2.099519 %</b>		<b>5.442177 % 5.633501 %</b>		<b>0.000000 % 0.000000 %</b>		<b>17.687075 % 17.823544 %</b>				

Current Period Class A Insufficient Funds

0.00

Principal Balance of Contaminated Properties

0.00

Periodic Advance

115,443.71

**Banc of America Mortgage Securities, Inc.**  
**Mortgage Pass-Through Certificates**  
**Series 2005-C**

21-Jul-2010 1:30:37PM

**Delinquency Status By Group**

<b>DELINQUENT</b>			<b>BANKRUPTCY</b>		<b>FORECLOSURE</b>		<b>REO</b>		<b>TOTAL</b>				
<b>1- Three Year ARM</b>			<b>No of</b>	<b>Actual</b>	<b>No of</b>	<b>Actual</b>	<b>No of</b>	<b>Actual</b>	<b>No of</b>	<b>Actual</b>			
<b>No of Loans</b>	<b>Actual Bal</b>		<b>Loans</b>	<b>Balance</b>	<b>Loans</b>	<b>Balance</b>	<b>Loans</b>	<b>Balance</b>	<b>Loans</b>	<b>Balance</b>			
0-29 Days			0	0.00	0-29 Days	0	0.00	0-29 Days	0	0.00	0-29 Days	0	0.00
30 Days	0	0.00	0	0.00	30 Days	0	0.00	30 Days	0	0.00	30 Days	0	0.00
60 Days	0	0.00	0	0.00	60 Days	0	0.00	60 Days	0	0.00	60 Days	0	0.00
90 Days	0	0.00	0	0.00	90 Days	0	0.00	90 Days	0	0.00	90 Days	0	0.00
120 Days	0	0.00	0	0.00	120 Days	0	0.00	120 Days	0	0.00	120 Days	0	0.00
150 Days	0	0.00	0	0.00	150 Days	0	0.00	150 Days	0	0.00	150 Days	0	0.00
180+ Days	0	0.00	0	0.00	180+ Days	1	499,880.71	180+ Days	0	0.00	180+ Days	1	499,880.71
	<u>0</u>	<u>0.00</u>	<u>0</u>	<u>0.00</u>		<u>1</u>	<u>499,880.71</u>		<u>0</u>	<u>0.00</u>		<u>1</u>	<u>499,880.71</u>
0-29 Days	0.000000%	0.000000%	0.000000%	0.000000%	0-29 Days	0.000000%	0.000000%	0-29 Days	0.000000%	0.000000%	0-29 Days	0.000000%	0.000000%
30 Days	0.000000%	0.000000%	0.000000%	0.000000%	30 Days	0.000000%	0.000000%	30 Days	0.000000%	0.000000%	30 Days	0.000000%	0.000000%
60 Days	0.000000%	0.000000%	0.000000%	0.000000%	60 Days	0.000000%	0.000000%	60 Days	0.000000%	0.000000%	60 Days	0.000000%	0.000000%
90 Days	0.000000%	0.000000%	0.000000%	0.000000%	90 Days	0.000000%	0.000000%	90 Days	0.000000%	0.000000%	90 Days	0.000000%	0.000000%
120 Days	0.000000%	0.000000%	0.000000%	0.000000%	120 Days	0.000000%	0.000000%	120 Days	0.000000%	0.000000%	120 Days	0.000000%	0.000000%
150 Days	0.000000%	0.000000%	0.000000%	0.000000%	150 Days	0.000000%	0.000000%	150 Days	0.000000%	0.000000%	150 Days	0.000000%	0.000000%
180+ Days	0.000000%	0.000000%	0.000000%	0.000000%	180+ Days	16.666667%	16.369844%	180+ Days	0.000000%	0.000000%	180+ Days	16.666667%	16.369844%
	<u>0.000000%</u>	<u>0.000000%</u>	<u>0.000000%</u>	<u>0.000000%</u>		<u>16.666667%</u>	<u>16.369844%</u>		<u>0.000000%</u>	<u>0.000000%</u>		<u>16.666667%</u>	<u>16.369844%</u>

<b>DELINQUENT</b>			<b>BANKRUPTCY</b>		<b>FORECLOSURE</b>		<b>REO</b>		<b>TOTAL</b>				
<b>2- Five Year Arm</b>			<b>No of</b>	<b>Actual</b>	<b>No of</b>	<b>Actual</b>	<b>No of</b>	<b>Actual</b>	<b>No of</b>	<b>Actual</b>			
<b>No of Loans</b>	<b>Actual Bal</b>		<b>Loans</b>	<b>Balance</b>	<b>Loans</b>	<b>Balance</b>	<b>Loans</b>	<b>Balance</b>	<b>Loans</b>	<b>Balance</b>			
0-29 Days			1	91,500.03	0-29 Days	0	0.00	0-29 Days	0	0.00	0-29 Days	1	91,500.03
30 Days	2	500,918.72	0	0.00	30 Days	0	0.00	30 Days	0	0.00	30 Days	2	500,918.72
60 Days	2	805,067.56	1	434,060.92	60 Days	0	0.00	60 Days	0	0.00	60 Days	3	1,239,128.48
90 Days	6	3,541,976.66	0	0.00	90 Days	0	0.00	90 Days	0	0.00	90 Days	6	3,541,976.66
120 Days	2	627,637.30	0	0.00	120 Days	0	0.00	120 Days	0	0.00	120 Days	2	627,637.30
150 Days	2	835,640.55	0	0.00	150 Days	1	460,676.00	150 Days	0	0.00	150 Days	3	1,296,316.55
180+ Days	7	3,340,435.25	2	1,007,451.77	180+ Days	12	6,347,112.71	180+ Days	0	0.00	180+ Days	21	10,694,999.73
	<u>21</u>	<u>9,651,676.04</u>	<u>4</u>	<u>1,533,012.72</u>		<u>13</u>	<u>6,807,788.71</u>		<u>0</u>	<u>0.00</u>		<u>38</u>	<u>17,992,477.47</u>
0-29 Days	1.081081%	0.591664%	0.540541%	0.108076%	0-29 Days	0.000000%	0.000000%	0-29 Days	0.000000%	0.000000%	0-29 Days	0.540541%	0.108076%
30 Days	1.081081%	0.950911%	0.000000%	0.000000%	30 Days	0.000000%	0.000000%	30 Days	0.000000%	0.000000%	30 Days	1.081081%	0.591664%
60 Days	1.081081%	0.950911%	0.540541%	0.512694%	60 Days	0.000000%	0.000000%	60 Days	0.000000%	0.000000%	60 Days	1.621622%	1.463606%
90 Days	3.243243%	4.183632%	0.000000%	0.000000%	90 Days	0.000000%	0.000000%	90 Days	0.000000%	0.000000%	90 Days	3.243243%	4.183632%
120 Days	1.081081%	0.741338%	0.000000%	0.000000%	120 Days	0.000000%	0.000000%	120 Days	0.000000%	0.000000%	120 Days	1.081081%	0.741338%
150 Days	1.081081%	0.987023%	0.000000%	0.000000%	150 Days	0.540541%	0.544131%	150 Days	0.000000%	0.000000%	150 Days	1.621622%	1.531154%
180+ Days	3.783784%	3.945579%	1.081081%	1.189959%	180+ Days	6.486486%	7.496938%	180+ Days	0.000000%	0.000000%	180+ Days	11.351351%	12.632477%
	<u>11.351351%</u>	<u>11.400148%</u>	<u>2.162162%</u>	<u>1.810729%</u>		<u>7.027027%</u>	<u>8.041069%</u>		<u>0.000000%</u>	<u>0.000000%</u>		<u>20.540541%</u>	<u>21.251946%</u>

**Delinquency Status By Group**

**Banc of America Mortgage Securities, Inc.**  
**Mortgage Pass-Through Certificates**  
**Series 2005-C**

21-Jul-2010 1:30:37PM

**Delinquency Status By Group**

<b>DELINQUENT</b>			<b>BANKRUPTCY</b>			<b>FORECLOSURE</b>			<b>REO</b>		<b>TOTAL</b>		
<b>3-Seven Year Arm</b>			<b>No of</b>	<b>Actual</b>	<b>No of</b>	<b>Actual</b>	<b>No of</b>	<b>Actual</b>	<b>No of</b>	<b>Actual</b>	<b>No of</b>	<b>Actual</b>	
<b>No of Loans</b>	<b>Actual Bal</b>		<b>Loans</b>	<b>Balance</b>	<b>Loans</b>	<b>Balance</b>	<b>Loans</b>	<b>Balance</b>	<b>Loans</b>	<b>Balance</b>	<b>Loans</b>	<b>Balance</b>	
0-29 Days			0	0.00	0-29 Days	0	0.00	0-29 Days	0	0.00	0-29 Days	0	0.00
30 Days	2	901,449.63	0	0.00	30 Days	0	0.00	30 Days	0	0.00	30 Days	2	901,449.63
60 Days	0	0.00	0	0.00	60 Days	0	0.00	60 Days	0	0.00	60 Days	0	0.00
90 Days	2	1,410,969.77	0	0.00	90 Days	0	0.00	90 Days	0	0.00	90 Days	2	1,410,969.77
120 Days	0	0.00	0	0.00	120 Days	0	0.00	120 Days	0	0.00	120 Days	0	0.00
150 Days	0	0.00	0	0.00	150 Days	0	0.00	150 Days	0	0.00	150 Days	0	0.00
180+ Days	1	415,327.66	0	0.00	180+ Days	2	763,015.55	180+ Days	0	0.00	180+ Days	3	1,178,343.21
	<u>5</u>	<u>2,727,747.06</u>	<u>0</u>	<u>0.00</u>		<u>2</u>	<u>763,015.55</u>		<u>0</u>	<u>0.00</u>		<u>7</u>	<u>3,490,762.61</u>
			0.000000%	0.000000%		0.000000%	0.000000%		0.000000%	0.000000%		0.000000%	0.000000%
30 Days	4.444444%	4.077882%	0.000000%	0.000000%	30 Days	0.000000%	0.000000%	30 Days	0.000000%	0.000000%	30 Days	4.444444%	4.077882%
60 Days	0.000000%	0.000000%	0.000000%	0.000000%	60 Days	0.000000%	0.000000%	60 Days	0.000000%	0.000000%	60 Days	0.000000%	0.000000%
90 Days	4.444444%	6.382795%	0.000000%	0.000000%	90 Days	0.000000%	0.000000%	90 Days	0.000000%	0.000000%	90 Days	4.444444%	6.382795%
120 Days	0.000000%	0.000000%	0.000000%	0.000000%	120 Days	0.000000%	0.000000%	120 Days	0.000000%	0.000000%	120 Days	0.000000%	0.000000%
150 Days	0.000000%	0.000000%	0.000000%	0.000000%	150 Days	0.000000%	0.000000%	150 Days	0.000000%	0.000000%	150 Days	0.000000%	0.000000%
180+ Days	2.222222%	1.878815%	0.000000%	0.000000%	180+ Days	4.444444%	3.451648%	180+ Days	0.000000%	0.000000%	180+ Days	6.666667%	5.330464%
	<u>11.111111%</u>	<u>12.339492%</u>	<u>0.000000%</u>	<u>0.000000%</u>		<u>4.444444%</u>	<u>3.451648%</u>		<u>0.000000%</u>	<u>0.000000%</u>		<u>15.555556%</u>	<u>15.791140%</u>

<b>DELINQUENT</b>			<b>BANKRUPTCY</b>			<b>FORECLOSURE</b>			<b>REO</b>		<b>TOTAL</b>		
<b>4-Ten Year Arm</b>			<b>No of</b>	<b>Actual</b>	<b>No of</b>	<b>Actual</b>	<b>No of</b>	<b>Actual</b>	<b>No of</b>	<b>Actual</b>	<b>No of</b>	<b>Actual</b>	
<b>No of Loans</b>	<b>Actual Bal</b>		<b>Loans</b>	<b>Balance</b>	<b>Loans</b>	<b>Balance</b>	<b>Loans</b>	<b>Balance</b>	<b>Loans</b>	<b>Balance</b>	<b>Loans</b>	<b>Balance</b>	
0-29 Days			1	531,842.57	0-29 Days	0	0.00	0-29 Days	0	0.00	0-29 Days	1	531,842.57
30 Days	0	0.00	0	0.00	30 Days	0	0.00	30 Days	0	0.00	30 Days	0	0.00
60 Days	0	0.00	0	0.00	60 Days	0	0.00	60 Days	0	0.00	60 Days	0	0.00
90 Days	0	0.00	0	0.00	90 Days	0	0.00	90 Days	0	0.00	90 Days	0	0.00
120 Days	0	0.00	0	0.00	120 Days	0	0.00	120 Days	0	0.00	120 Days	0	0.00
150 Days	2	1,120,616.91	0	0.00	150 Days	0	0.00	150 Days	0	0.00	150 Days	2	1,120,616.91
180+ Days	2	955,880.00	1	942,965.00	180+ Days	0	0.00	180+ Days	0	0.00	180+ Days	3	1,898,845.00
	<u>4</u>	<u>2,076,496.91</u>	<u>2</u>	<u>1,474,807.57</u>		<u>0</u>	<u>0.00</u>		<u>0</u>	<u>0.00</u>		<u>6</u>	<u>3,551,304.48</u>
			1.724138%	1.590433%		0.000000%	0.000000%		0.000000%	0.000000%		1.724138%	1.590433%
30 Days	0.000000%	0.000000%	0.000000%	0.000000%	30 Days	0.000000%	0.000000%	30 Days	0.000000%	0.000000%	30 Days	0.000000%	0.000000%
60 Days	0.000000%	0.000000%	0.000000%	0.000000%	60 Days	0.000000%	0.000000%	60 Days	0.000000%	0.000000%	60 Days	0.000000%	0.000000%
90 Days	0.000000%	0.000000%	0.000000%	0.000000%	90 Days	0.000000%	0.000000%	90 Days	0.000000%	0.000000%	90 Days	0.000000%	0.000000%
120 Days	0.000000%	0.000000%	0.000000%	0.000000%	120 Days	0.000000%	0.000000%	120 Days	0.000000%	0.000000%	120 Days	0.000000%	0.000000%
150 Days	3.448276%	3.351117%	0.000000%	0.000000%	150 Days	0.000000%	0.000000%	150 Days	0.000000%	0.000000%	150 Days	3.448276%	3.351117%
180+ Days	3.448276%	2.858484%	1.724138%	2.819863%	180+ Days	0.000000%	0.000000%	180+ Days	0.000000%	0.000000%	180+ Days	5.172414%	5.678347%
	<u>6.896552%</u>	<u>6.209601%</u>	<u>3.448276%</u>	<u>4.410296%</u>		<u>0.000000%</u>	<u>0.000000%</u>		<u>0.000000%</u>	<u>0.000000%</u>		<u>10.344828%</u>	<u>10.619897%</u>

**Banc of America Mortgage Securities, Inc.**  
**Mortgage Pass-Through Certificates**  
**Series 2005-C**

21-Jul-2010 1:30:37PM

**180+ Delinquency Summary**

Days Delinquent	Summary			1- Three Year ARM			2- Five Year Arm		
	Number Of Loans	Outstanding Actual Balance(\$)	Percentage Of Balance(%)	Number Of Loans	Outstanding Actual Balance(\$)	Percentage Of Balance(%)	Number Of Loans	Outstanding Actual Balance(\$)	Percentage Of Balance(%)
180 - 209	1	569,600.00	0.398	0	0.00	0.000	1	569,600.00	0.673
210 - 239	4	1,713,202.16	1.196	0	0.00	0.000	1	377,904.69	0.446
240 - 269	1	598,000.00	0.417	0	0.00	0.000	1	598,000.00	0.706
270 - 299	4	1,380,790.76	0.964	0	0.00	0.000	4	1,380,790.76	1.631
300 - 329	2	781,304.30	0.545	0	0.00	0.000	2	781,304.30	0.923
330 - 359	3	1,499,517.97	1.047	0	0.00	0.000	3	1,499,517.97	1.771
360 - 389	1	237,169.11	0.166	0	0.00	0.000	1	237,169.11	0.280
390 - 419	1	629,547.08	0.439	0	0.00	0.000	1	629,547.08	0.744
480 - 509	1	679,087.40	0.474	0	0.00	0.000	1	679,087.40	0.802
540 - 569	1	663,200.00	0.463	0	0.00	0.000	1	663,200.00	0.783
570 - 599	1	362,836.04	0.253	0	0.00	0.000	1	362,836.04	0.429
600 - 629	2	1,326,563.08	0.926	0	0.00	0.000	0	0.00	0.000
690 - 719	1	415,327.66	0.290	0	0.00	0.000	0	0.00	0.000
720 - 749	1	549,511.68	0.384	0	0.00	0.000	1	549,511.68	0.649
750 - 779	1	736,000.00	0.514	0	0.00	0.000	1	736,000.00	0.869
780 - 809	1	1,250,000.00	0.873	0	0.00	0.000	1	1,250,000.00	1.476
870 - 899	1	380,530.70	0.266	0	0.00	0.000	1	380,530.70	0.449
900 - 929	1	499,880.71	0.349	1	499,880.71	16.370	0	0.00	0.000
Total	28	14,272,068.65	9.964	1	499,880.71	16.370	21	10,694,999.73	12.631

Days Delinquent	3-Seven Year Arm			4-Ten Year Arm		
	Number Of Loans	Outstanding Actual Balance(\$)	Percentage Of Balance(%)	Number Of Loans	Outstanding Actual Balance(\$)	Percentage Of Balance(%)
180 - 209	0	0.00	0.000	0	0.00	0.000
210 - 239	1	379,417.47	1.716	2	955,880.00	2.858
240 - 269	0	0.00	0.000	0	0.00	0.000
270 - 299	0	0.00	0.000	0	0.00	0.000
300 - 329	0	0.00	0.000	0	0.00	0.000
330 - 359	0	0.00	0.000	0	0.00	0.000
360 - 389	0	0.00	0.000	0	0.00	0.000
390 - 419	0	0.00	0.000	0	0.00	0.000
480 - 509	0	0.00	0.000	0	0.00	0.000
540 - 569	0	0.00	0.000	0	0.00	0.000
570 - 599	0	0.00	0.000	0	0.00	0.000
600 - 629	1	383,598.08	1.735	1	942,965.00	2.820
690 - 719	1	415,327.66	1.879	0	0.00	0.000

**Banc of America Mortgage Securities, Inc.**  
**Mortgage Pass-Through Certificates**  
**Series 2005-C**

Contact: Customer Service - CTSLink  
Wells Fargo Bank, N.A.  
Securities Administration Services  
8480 Stagecoach Circle  
Frederick, MD 21701-4747  
www.ctslink.com  
Telephone: 1-866-846-4526  
Fax: 240-586-8675

21-Jul-2010 1:30:37PM

**180+ Delinquency Summary**

	3-Seven Year Arm			4-Ten Year Arm		
	Number Of Loans	Outstanding Actual Balance(\$)	Percentage Of Balance(%)	Number Of Loans	Outstanding Actual Balance(\$)	Percentage Of Balance(%)
720 - 749	0	0.00	0.000	0	0.00	0.000
750 - 779	0	0.00	0.000	0	0.00	0.000
780 - 809	0	0.00	0.000	0	0.00	0.000
870 - 899	0	0.00	0.000	0	0.00	0.000
900 - 929	0	0.00	0.000	0	0.00	0.000
Total	3	1,178,343.21	5.330	3	1,898,845.00	5.678

This report includes all loans greater than 180 days delinquent regardless of status (REO, Foreclosure, Bankruptcy)

**Banc of America Mortgage Securities, Inc.**  
**Mortgage Pass-Through Certificates**  
**Series 2005-C**

21-Jul-2010 1:30:37PM

**REO Detail - All Mortgage Loans in REO during Current Period**

**Summary**

<b>New REO Loans</b>	
Loans in REO	0
Original Principal Balance	0.00
Current Actual Balance	0.00
<b>Current REO Total</b>	
Loans in REO	0
Original Principal Balance	0.00
Current Actual Balance	0.00

**12 Month REO History**

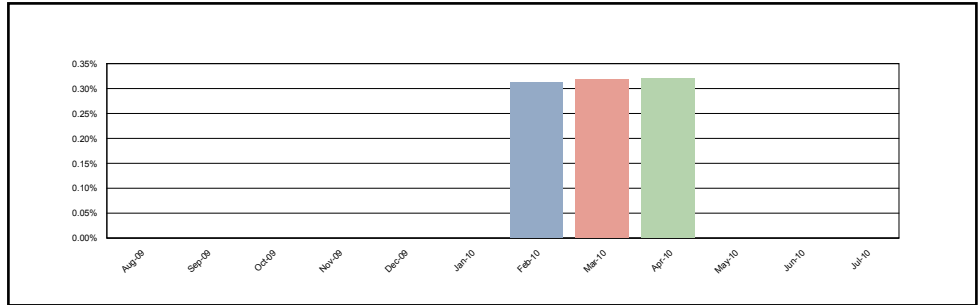

**1- Three Year ARM - No REO Information to report this period.**

**2- Five Year Arm**

<b>New REO Loans</b>	
Loans in REO	0
Original Principal Balance	0.00
Current Actual Balance	0.00
<b>Current REO Total</b>	
Loans in REO	0
Original Principal Balance	0.00
Current Actual Balance	0.00

**12 Month REO History**

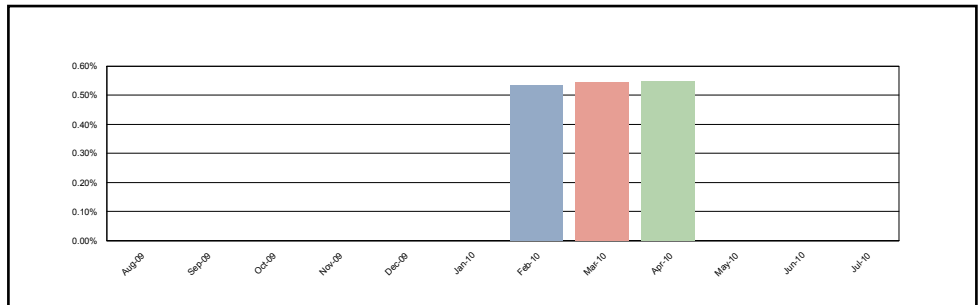

**3-Seven Year Arm - No REO Information to report this period.**

**4-Ten Year Arm - No REO Information to report this period.**

**REO Loan Detail - All Mortgage Loans in REO during Current Period**

Group	Loan Number	Month Loan Entered REO	First Payment Date	State	LTV at Origination	Original Principal Balance	Current Actual Balance	Paid To Date	Months Delinquent	Current Loan Rate	Approximate Delinquent Interest
<b>No REO Loans this Period</b>											

**Banc of America Mortgage Securities, Inc.**  
**Mortgage Pass-Through Certificates**  
**Series 2005-C**

Contact: Customer Service - CTSLink  
Wells Fargo Bank, N.A.  
Securities Administration Services  
8480 Stagecoach Circle  
Frederick, MD 21701-4747  
www.ctslink.com  
Telephone: 1-866-846-4526  
Fax: 240-586-8675

21-Jul-2010 1:30:37PM

**Foreclosure Detail - All Mortgage Loans in Foreclosure during Current Period**

**Summary**

<b>New Foreclosure Loans</b>	
Loans in Foreclosure	0
Original Principal Balance	0.00
Current Actual Balance	0.00
<b>Current Foreclosure Total</b>	
Loans in Foreclosure	16
Original Principal Balance	8,231,240.00
Current Actual Balance	8,070,684.97

**12 Month Foreclosure History**

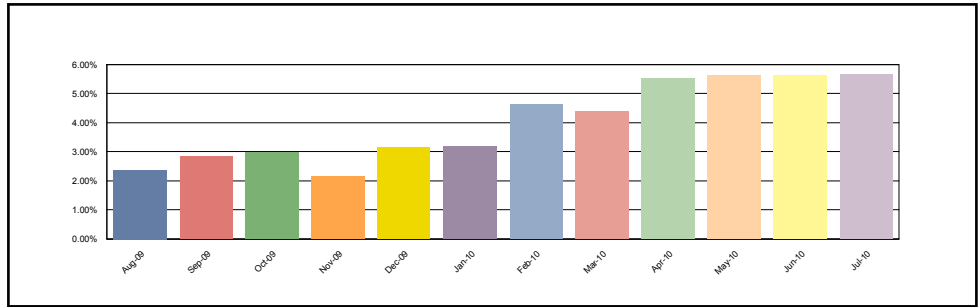

**1- Three Year ARM**

<b>New Foreclosure Loans</b>	
Loans in Foreclosure	0
Original Principal Balance	0.00
Current Actual Balance	0.00
<b>Current Foreclosure Total</b>	
Loans in Foreclosure	1
Original Principal Balance	500,000.00
Current Actual Balance	499,880.71

**12 Month Foreclosure History**

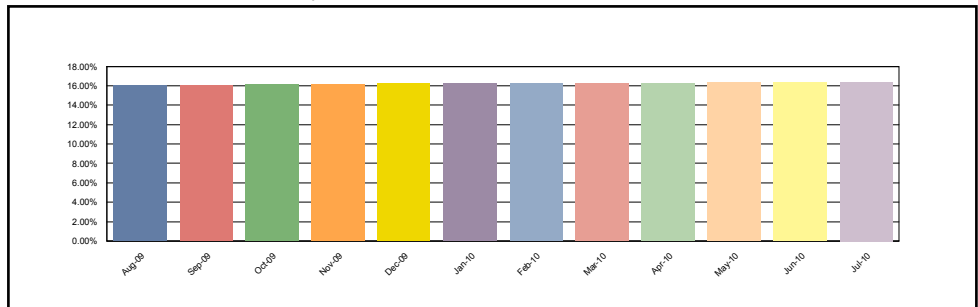

**2- Five Year Arm**

<b>New Foreclosure Loans</b>	
Loans in Foreclosure	0
Original Principal Balance	0.00
Current Actual Balance	0.00
<b>Current Foreclosure Total</b>	
Loans in Foreclosure	13
Original Principal Balance	6,939,640.00
Current Actual Balance	6,807,788.71

**12 Month Foreclosure History**

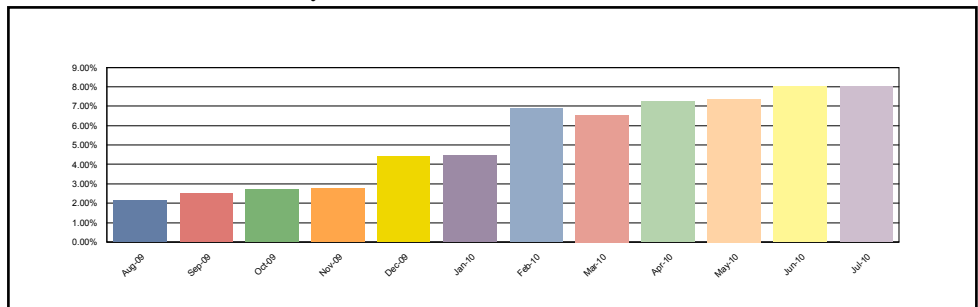

**Banc of America Mortgage Securities, Inc.**  
**Mortgage Pass-Through Certificates**  
**Series 2005-C**

Contact: Customer Service - CTSLink  
Wells Fargo Bank, N.A.  
Securities Administration Services  
8480 Stagecoach Circle  
Frederick, MD 21701-4747  
www.ctslink.com  
Telephone: 1-866-846-4526  
Fax: 240-586-8675

21-Jul-2010 1:30:37PM

**Foreclosure Detail - All Mortgage Loans in Foreclosure during Current Period**

**3-Seven Year Arm**

<b>New Foreclosure Loans</b>	
Loans in Foreclosure	0
Original Principal Balance	0.00
Current Actual Balance	0.00
<b>Current Foreclosure Total</b>	
Loans in Foreclosure	2
Original Principal Balance	791,600.00
Current Actual Balance	763,015.55

**12 Month Foreclosure History**

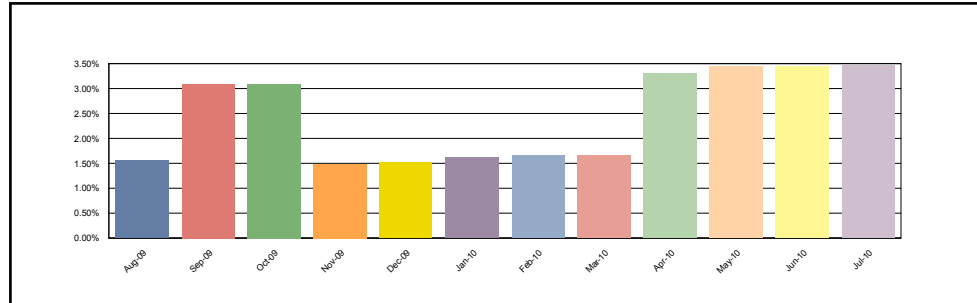

**4-Ten Year Arm**

<b>New Foreclosure Loans</b>	
Loans in Foreclosure	0
Original Principal Balance	0.00
Current Actual Balance	0.00
<b>Current Foreclosure Total</b>	
Loans in Foreclosure	0
Original Principal Balance	0.00
Current Actual Balance	0.00

**12 Month Foreclosure History**

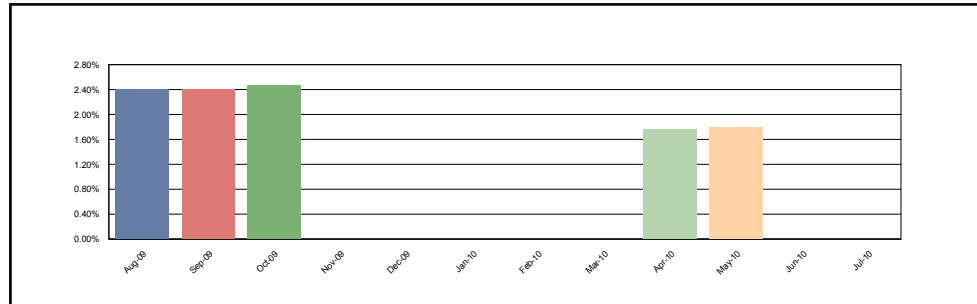

**Foreclosure Loan Detail - All Mortgage Loans in Foreclosure during Current Period**

Group	Loan Number	Month Loan Entered FC	First Payment Date	State	LTV at Origination	Original Principal Balance	Current Actual Balance	Paid To Date	Months Delinquent	Current Loan Rate	Approximate Delinquent Interest
1- Three Year ARM	6212042094	Aug-2008	01-Apr-2005	IL	71.17	500,000.00	499,880.71	01-Dec-2007	30	3.250%	57,250.48
2- Five Year Arm	6165510436	Dec-2009	01-Dec-2004	FL	77.86	237,500.00	237,169.11	01-Jun-2009	12	3.625%	11,226.93
2- Five Year Arm	6431378501	Dec-2009	01-Apr-2005	GA	64.43	1,250,000.00	1,250,000.00	01-Apr-2008	26	3.250%	128,084.38
2- Five Year Arm	6524100812	Jan-2010	01-Apr-2005	CA	80.00	680,000.00	679,087.40	01-Feb-2009	16	3.250%	48,362.80
2- Five Year Arm	6529903632	Feb-2010	01-Apr-2005	FL	80.00	559,200.00	518,654.17	01-Jul-2009	11	3.250%	25,449.52
2- Five Year Arm	6565899132	Apr-2010	01-Apr-2005	FL	80.00	598,000.00	598,000.00	01-Oct-2009	8	3.250%	20,910.58
2- Five Year Arm	6629099497	Sep-2009	01-Apr-2005	CA	72.89	390,000.00	380,530.70	01-Jan-2008	29	3.250%	43,392.53
2- Five Year Arm	6666365512	Feb-2010	01-Jan-2005	FL	80.00	113,200.00	113,173.88	01-Sep-2009	9	3.500%	4,065.44
2- Five Year Arm	6684482455	Feb-2010	01-Mar-2005	MD	78.57	550,000.00	549,511.68	01-Jun-2008	24	3.250%	56,123.34
2- Five Year Arm	6749177587	Jun-2010	01-Apr-2005	MD	78.74	500,000.00	460,676.00	01-Jan-2010	5	3.250%	10,047.03

**Banc of America Mortgage Securities, Inc.**  
**Mortgage Pass-Through Certificates**  
**Series 2005-C**

Contact: Customer Service - CTSLink  
Wells Fargo Bank, N.A.  
Securities Administration Services  
8480 Stagecoach Circle  
Frederick, MD 21701-4747  
www.ctslink.com  
Telephone: 1-866-846-4526  
Fax: 240-586-8675

21-Jul-2010 1:30:37PM

**Foreclosure Loan Detail - All Mortgage Loans in Foreclosure during Current Period**

Group	Loan Number	Month Loan Entered FC	First Payment Date	State	LTV at Origination	Original Principal Balance	Current Actual Balance	Paid To Date	Months Delinquent	Current Loan Rate	Approximate Delinquent Interest
2- Five Year Arm	6792640184	Mar-2010	01-Mar-2005	MA	80.00	476,000.00	441,285.93	01-Aug-2009	10	3.250%	17,625.41
2- Five Year Arm	6802030848	Aug-2009	01-Mar-2005	FL	94.99	365,740.00	362,836.04	01-Nov-2008	19	3.250%	26,890.65
2- Five Year Arm	6849732281	Feb-2010	01-Mar-2005	VA	78.06	484,000.00	480,863.80	01-Jul-2009	11	3.250%	20,410.62
2- Five Year Arm	6979863948	Apr-2009	01-Mar-2005	FL	80.00	736,000.00	736,000.00	01-May-2008	25	3.250%	61,870.02
3-Seven Year Arm	6075267408	Apr-2010	01-Mar-2005	FL	79.95	408,000.00	379,417.47	01-Nov-2009	7	5.625%	15,226.89
3-Seven Year Arm	6644254416	Sep-2009	01-Apr-2005	VA	80.00	383,600.00	383,598.08	01-Oct-2008	20	5.750%	38,679.30

**Banc of America Mortgage Securities, Inc.**  
**Mortgage Pass-Through Certificates**  
**Series 2005-C**

Contact: Customer Service - CTSLink  
Wells Fargo Bank, N.A.  
Securities Administration Services  
8480 Stagecoach Circle  
Frederick, MD 21701-4747  
www.ctslink.com  
Telephone: 1-866-846-4526  
Fax: 240-586-8675

21-Jul-2010 1:30:37PM

**Bankruptcy Detail - All Mortgage Loans in Bankruptcy during Current Period**

**Summary**

<b>New Bankruptcy Loans</b>	
Loans in Bankruptcy	0
Original Principal Balance	0.00
Current Actual Balance	0.00
<b>Current Bankruptcy Total</b>	
Loans in Bankruptcy	6
Original Principal Balance	3,027,891.00
Current Actual Balance	3,007,820.29

**12 Month Bankruptcy History**

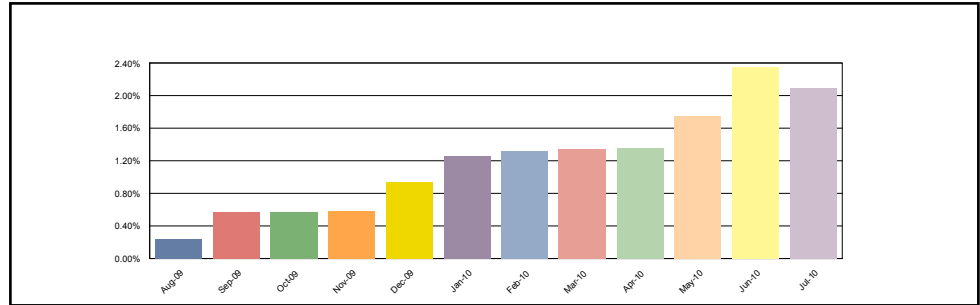

**1- Three Year ARM - No Bankruptcy Information to report this period.**

**2- Five Year Arm**

<b>New Bankruptcy Loans</b>	
Loans in Bankruptcy	0
Original Principal Balance	0.00
Current Actual Balance	0.00
<b>Current Bankruptcy Total</b>	
Loans in Bankruptcy	4
Original Principal Balance	1,548,926.00
Current Actual Balance	1,533,012.72

**12 Month Bankruptcy History**

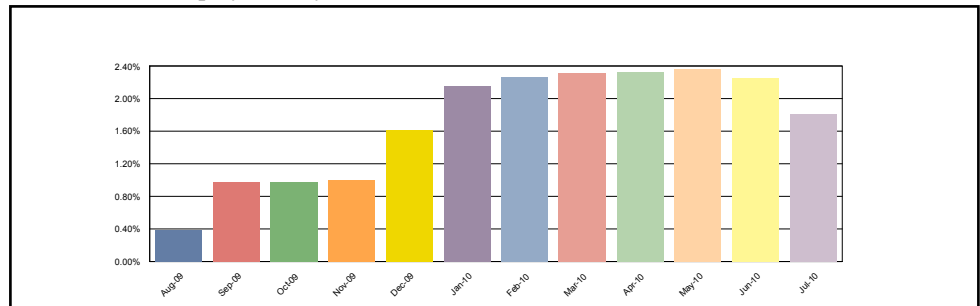

**3-Seven Year Arm - No Bankruptcy Information to report this period.**

**Banc of America Mortgage Securities, Inc.**  
**Mortgage Pass-Through Certificates**  
**Series 2005-C**

Contact: Customer Service - CTSLink  
Wells Fargo Bank, N.A.  
Securities Administration Services  
8480 Stagecoach Circle  
Frederick, MD 21701-4747  
www.ctslink.com  
Telephone: 1-866-846-4526  
Fax: 240-586-8675

21-Jul-2010 1:30:37PM

**Bankruptcy Detail - All Mortgage Loans in Bankruptcy during Current Period**

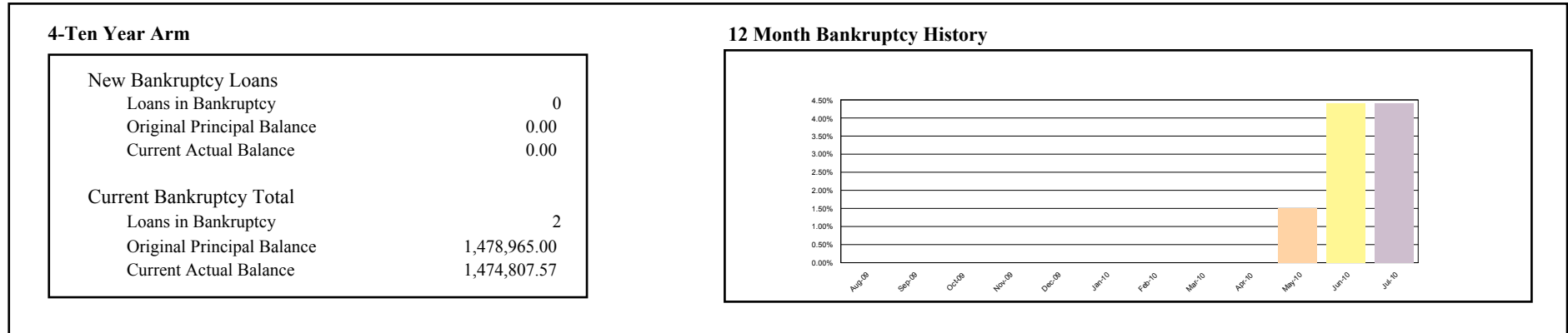

**Bankruptcy Detail - All Mortgage Loans in Bankruptcy during Current Period**

Group	Loan Number	Month Loan Entered Bankruptcy	First Payment Date	State	LTV at Origination	Original Principal Balance	Current Actual Balance	Paid To Date	Months Delinquent	Current Loan Rate	Approximate Delinquent Interest
2- Five Year Arm	3301540450	Dec-2008	01-Apr-2005	CA	72.23	386,475.00	377,904.69	01-Nov-2009	7	4.875%	13,042.25
2- Five Year Arm	6343622525	Jan-2010	01-Dec-2004	FL	54.51	96,500.00	91,500.03	01-Oct-2010	(4)	3.625%	0.00
2- Five Year Arm	6431796801	Feb-2010	01-Apr-2005	CA	70.00	630,000.00	629,547.08	01-May-2009	13	3.250%	37,293.48
2- Five Year Arm	6445884148	Dec-2009	01-Mar-2005	CA	79.99	435,951.00	434,060.92	01-Apr-2010	2	3.250%	4,335.84
4-Ten Year Arm	6076097358	May-2010	01-Feb-2005	CA	80.00	536,000.00	531,842.57	01-Jun-2010	0	5.875%	4,986.02
4-Ten Year Arm	6160023062	Jun-2010	01-Mar-2005	NV	74.99	942,965.00	942,965.00	01-Oct-2008	20	5.375%	88,599.50

**Banc of America Mortgage Securities, Inc.**  
**Mortgage Pass-Through Certificates**  
**Series 2005-C**

Contact: Customer Service - CTSLink  
Wells Fargo Bank, N.A.  
Securities Administration Services  
8480 Stagecoach Circle  
Frederick, MD 21701-4747  
www.ctslink.com  
Telephone: 1-866-846-4526  
Fax: 240-586-8675

21-Jul-2010 1:30:37PM

**Realized Loss Detail Report - Loans with Losses during Current Period**

Group	Inactive				Active				Totals			
	# Loans with Losses	Liquidated Actual Balance	Realized Loss/(Gain) Amount	Current Loss Percentage	# Loans with Losses	Ending Actual Balance	Realized Loss/(Gain) Amount	Current Loss Percentage	# Loans with Losses	Liquidated or Ending Actual Balance	Realized Loss/(Gain) Amount	Current Loss Percentage
1- Three Year ARM	0	0.00	0.00	0.000 %	0	0.00	0.00	0.000 %	0	0.00	0.00	0.000 %
2- Five Year Arm	1	448,734.01	15.00	0.000 %	0	0.00	0.00	0.000 %	1	448,734.01	15.00	0.000 %
3-Seven Year Arm	0	0.00	0.00	0.000 %	0	0.00	0.00	0.000 %	0	0.00	0.00	0.000 %
4-Ten Year Arm	0	0.00	0.00	0.000 %	0	0.00	0.00	0.000 %	0	0.00	0.00	0.000 %
Total	1	448,734.01	15.00	0.000 %	0	0.00	0.00	0.000 %	1	448,734.01	15.00	0.000 %

**Realized Loss Loan Detail Report - Loans with Losses during Current Period**

Group	Loan Number	Original Principal Balance	Current Note Rate	State	LTV at Origination	Original Term	Liquidated or Ending Actual Balance	Liquidation Effective Date	Realized Loss/(Gain)	Cumulative Realized Loss/(Gain)
2- Five Year Arm	6533935323	453,025.00	3.250%	AZ	80.00	360	448,734.01	04/30/2010	15.00	187,656.43

Realized Loss/(Gain) value may include Interest Loss, Principal Loss, and Expense amounts.

\* This data is currently not provided for reporting.

\*\* The current loss for this loan is associated with a modification; for further detail please see the Modification section.

**Banc of America Mortgage Securities, Inc.**  
**Mortgage Pass-Through Certificates**  
**Series 2005-C**

21-Jul-2010 1:30:37PM

**Realized Loss Report - Collateral**

**Summary**

**MDR**

Current Month 0.000%  
3 Month Average 0.411%  
12 Month Average 0.150%

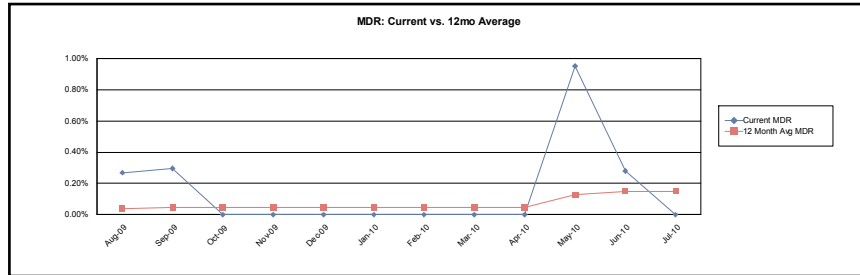

**SDA**

Current Month 0.000%  
3 Month Average 8.134%  
12 Month Average 2.961%

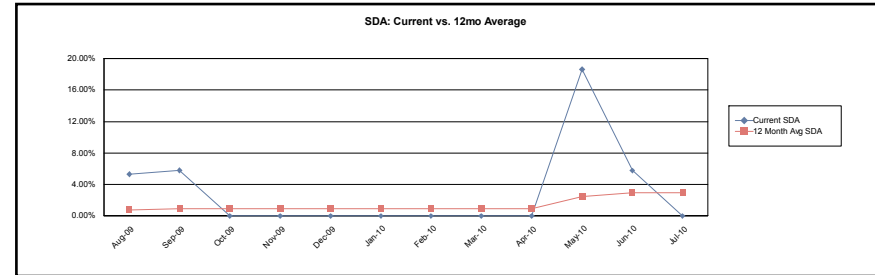

**CDR**

Current Month 0.000%  
3 Month Average 4.727%  
12 Month Average 1.738%

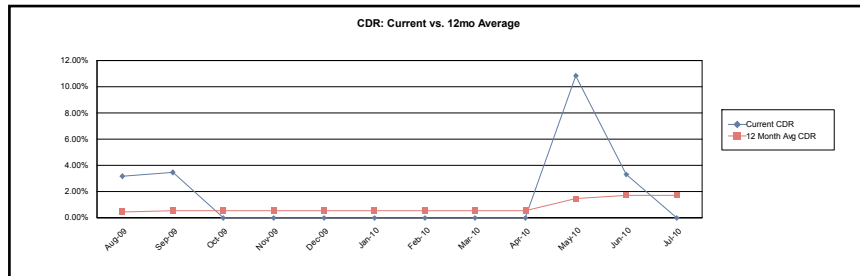

**Loss Severity**

Current Month (Cumulative) 37.867%  
3 Month Average (Cumulative) 37.777%  
12 Month Average (Cumulative) 37.415%

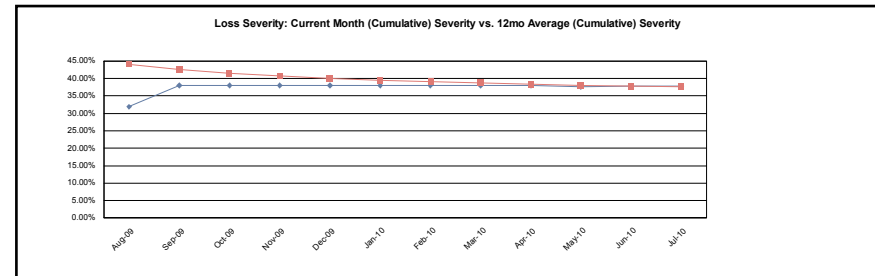

**Banc of America Mortgage Securities, Inc.**  
**Mortgage Pass-Through Certificates**  
**Series 2005-C**

21-Jul-2010 1:30:37PM

**Realized Loss Report - Collateral**

**1- Three Year ARM**

**MDR**

Current Month	0.000%
3 Month Average	0.000%
12 Month Average	0.000%

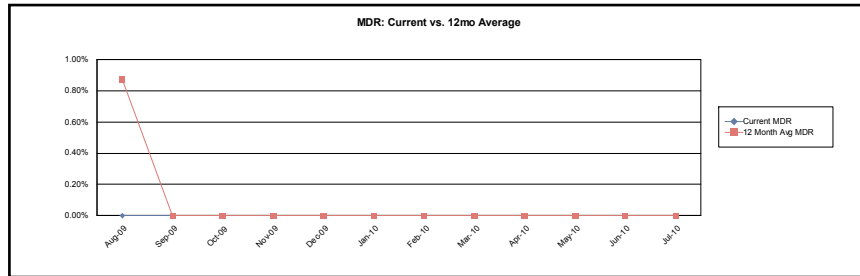

**SDA**

Current Month	0.000%
3 Month Average	0.000%
12 Month Average	0.000%

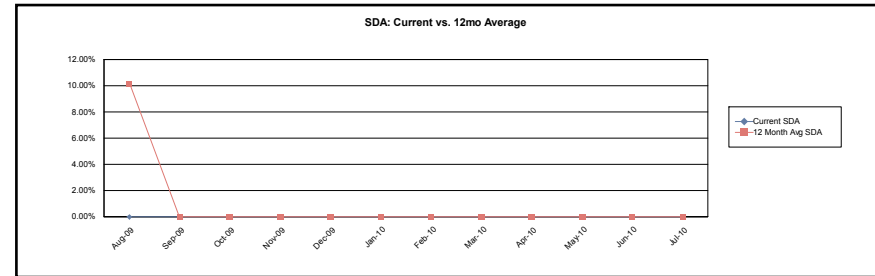

**CDR**

Current Month	0.000%
3 Month Average	0.000%
12 Month Average	0.000%

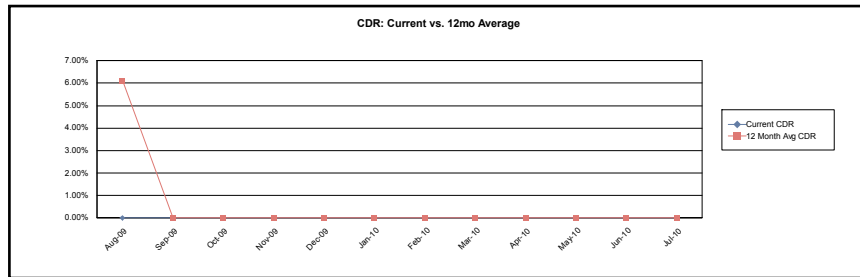

**Loss Severity**

Current Month (Cumulative)	47.064%
3 Month Average (Cumulative)	47.064%
12 Month Average (Cumulative)	47.064%

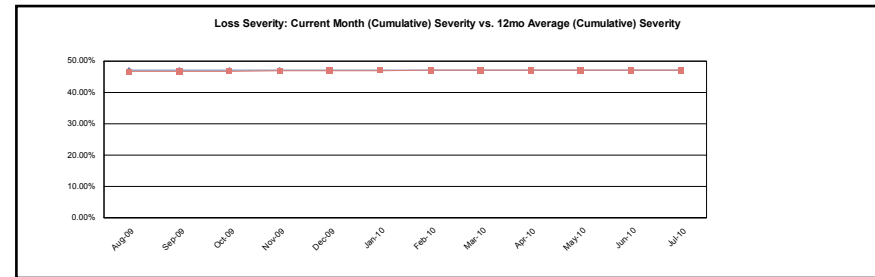

**Banc of America Mortgage Securities, Inc.**  
**Mortgage Pass-Through Certificates**  
**Series 2005-C**

21-Jul-2010 1:30:37PM

**Realized Loss Report - Collateral**

**2- Five Year Arm**

**MDR**

Current Month	0.000%
3 Month Average	0.704%
12 Month Average	0.256%

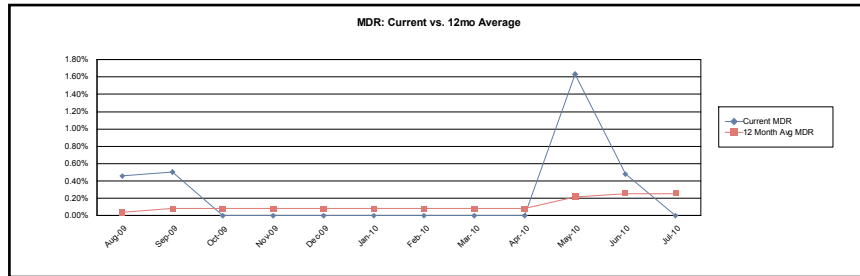

**SDA**

Current Month	0.000%
3 Month Average	13.450%
12 Month Average	4.922%

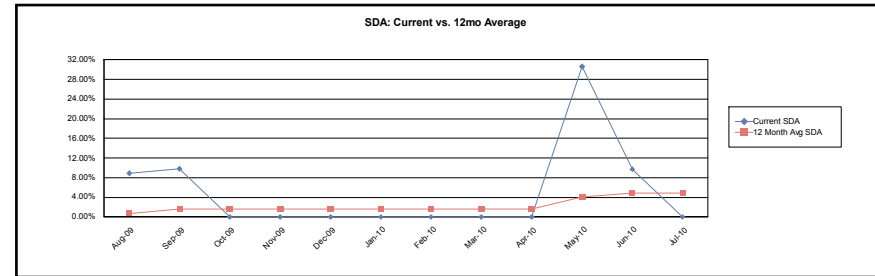

**CDR**

Current Month	0.000%
3 Month Average	7.845%
12 Month Average	2.897%

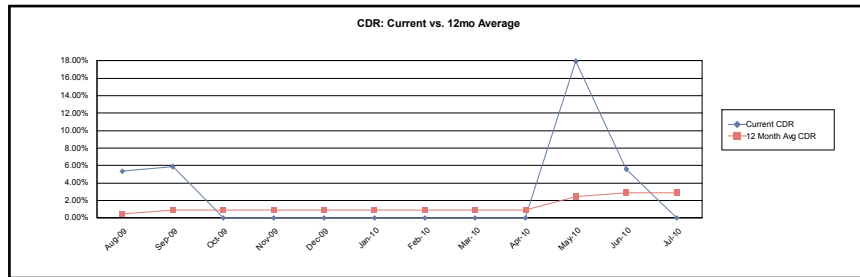

**Loss Severity**

Current Month (Cumulative)	36.656%
3 Month Average (Cumulative)	36.480%
12 Month Average (Cumulative)	33.722%

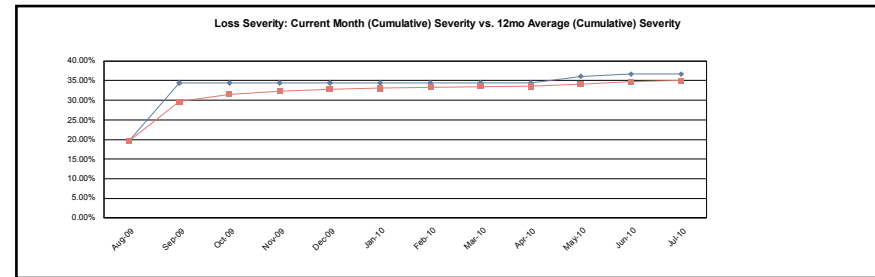

**3-Seven Year Arm - No Realized Loss Information to report this period.**

**4-Ten Year Arm - No Realized Loss Information to report this period.**

**Calculation Methodology:**

Monthly Default Rate (MDR):  $\text{Sum}(\text{Beg Scheduled Balance of Liquidated Loans}) / \text{Sum}(\text{Beg Scheduled Balance})$ .

Conditional Default Rate (CDR):  $1 - ((1 - \text{MDR})^{12})$

SDA Standard Default Assumption: If  $\text{WAS} \leq 30$  then  $\text{CDR} / (\text{WAS} * 0.02)$  else if  $30 < \text{WAS} \leq 60$  then  $\text{CDR} / 0.6$  else if  $60 < \text{WAS} \leq 120$  then  $\text{CDR} / (0.6 - ((\text{WAS} - 60) * 0.0095))$  else if  $\text{WAS} > 120$  then  $\text{CDR} / 0.03$

Cumulative Loss Severity:  $\text{Sum}(\text{All Realized Losses}) / \text{Sum}(\text{Actual Liquidated Balance for loans that have experienced a loss})$ . 3 Month Average and 12 Month Average will not have values until the 3rd and 12th month respectively.

**Banc of America Mortgage Securities, Inc.**  
**Mortgage Pass-Through Certificates**  
**Series 2005-C**

Contact: Customer Service - CTSLink  
Wells Fargo Bank, N.A.  
Securities Administration Services  
8480 Stagecoach Circle  
Frederick, MD 21701-4747  
www.ctslink.com  
Telephone: 1-866-846-4526  
Fax: 240-586-8675

21-Jul-2010 1:30:37PM

**Prepayment Detail - Prepayments during Current Period**

Summary													
	Loans Paid in Full			Repurchased Loans			Substitution Loans			Liquidated Loans			Curtailments
	Count	Original Principal Balance	Current Scheduled Balance	Count	Original Principal Balance	Current Scheduled Balance	Count	Original Principal Balance	Current Scheduled Balance	Count	Original Principal Balance	Current Scheduled Balance	Curtailment Amount
1- Three Year ARM	0	0.00	0.00	0	0.00	0.00	0	0.00	0.00	0	0.00	0.00	60.36
2- Five Year Arm	0	0.00	0.00	0	0.00	0.00	0	0.00	0.00	0	0.00	0.00	29,859.48
3-Seven Year Arm	0	0.00	0.00	0	0.00	0.00	0	0.00	0.00	0	0.00	0.00	1,971.82
4-Ten Year Arm	0	0.00	0.00	0	0.00	0.00	0	0.00	0.00	0	0.00	0.00	13,274.38
<b>Total</b>	<b>0</b>	<b>0.00</b>	<b>0.00</b>	<b>0</b>	<b>0.00</b>	<b>0.00</b>	<b>0</b>	<b>0.00</b>	<b>0.00</b>	<b>0</b>	<b>0.00</b>	<b>0.00</b>	<b>45,166.04</b>

**Prepayment Loan Detail - Prepayments during Current Period**

Group	Loan Number	State	LTV at Origination	First Payment Date	Original Principal Balance	Prepayment Amount	PIF Type	Months Delinquent	Current Loan Rate	Original Term	Seasoning
<b>No Prepayments in Full this Period</b>											

**Banc of America Mortgage Securities, Inc.**  
**Mortgage Pass-Through Certificates**  
**Series 2005-C**

21-Jul-2010 1:30:37PM

**Prepayment Rates**

**Summary**

**SMM**

Current Month 0.032%  
3 Month Average 1.325%  
12 Month Average 1.703%

**CPR**

Current Month 0.378%  
3 Month Average 14.299%  
12 Month Average 15.008%

**PSA**

Current Month 6.308%  
3 Month Average 238.320%  
12 Month Average 250.134%

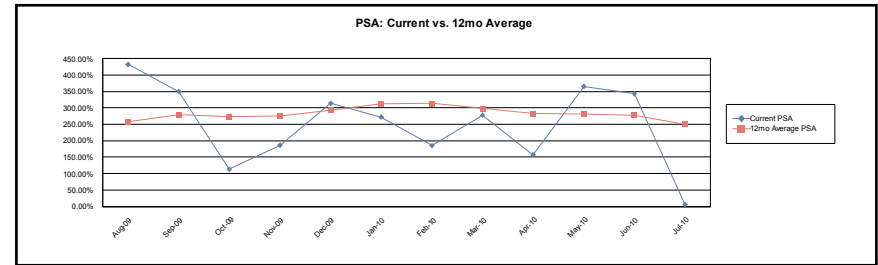
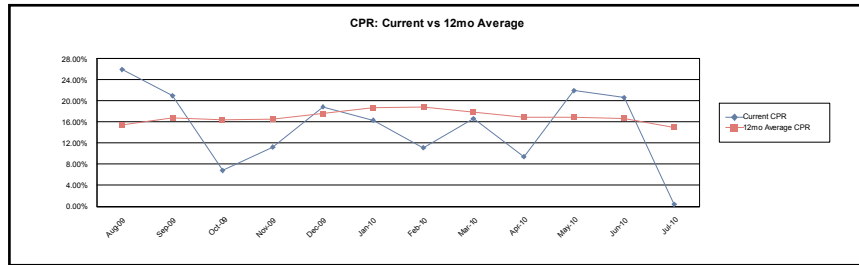

**1- Three Year ARM**

**SMM**

Current Month 0.002%  
3 Month Average 0.004%  
12 Month Average 0.007%

**CPR**

Current Month 0.024%  
3 Month Average 0.042%  
12 Month Average 0.069%

**PSA**

Current Month 0.399%  
3 Month Average 0.705%  
12 Month Average 1.156%

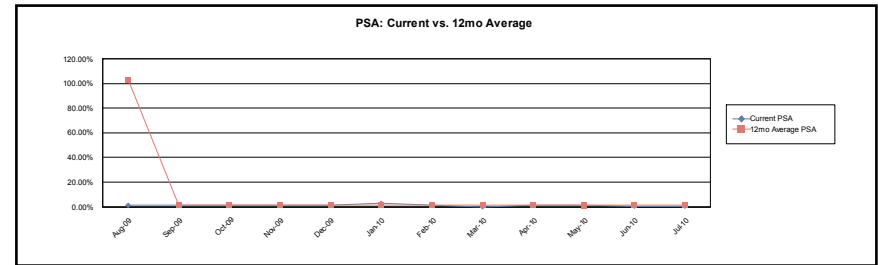
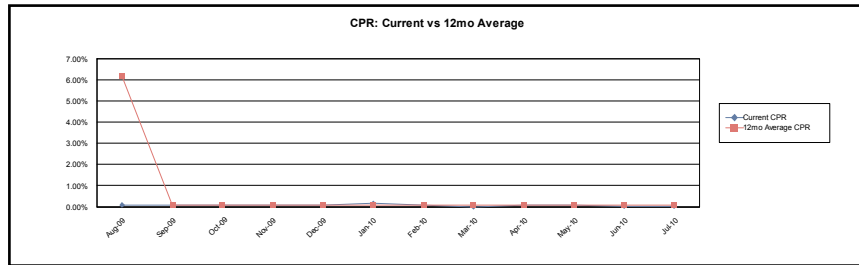

**Banc of America Mortgage Securities, Inc.**  
**Mortgage Pass-Through Certificates**  
**Series 2005-C**

21-Jul-2010 1:30:37PM

**Prepayment Rates**

**2- Five Year Arm**

**SMM**

Current Month 0.035%  
3 Month Average 0.905%  
12 Month Average 1.578%

**CPR**

Current Month 0.424%  
3 Month Average 10.066%  
12 Month Average 14.553%

**PSA**

Current Month 7.062%  
3 Month Average 167.766%  
12 Month Average 242.556%

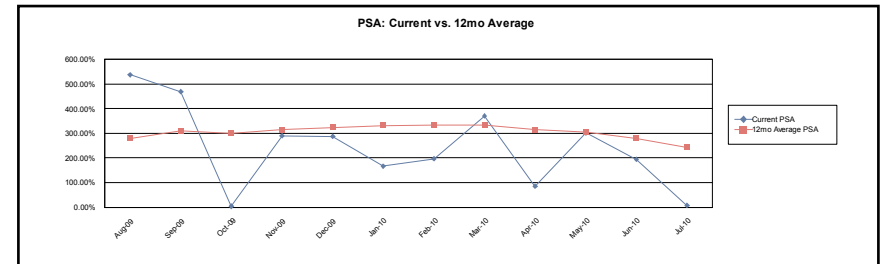
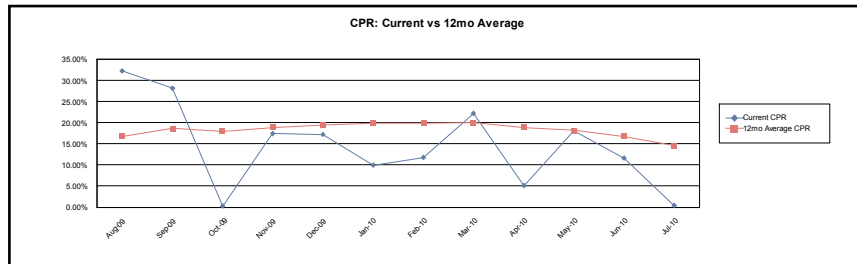

**3-Seven Year Arm**

**SMM**

Current Month 0.009%  
3 Month Average 1.453%  
12 Month Average 1.926%

**CPR**

Current Month 0.107%  
3 Month Average 13.826%  
12 Month Average 15.363%

**PSA**

Current Month 1.786%  
3 Month Average 230.434%  
12 Month Average 256.048%

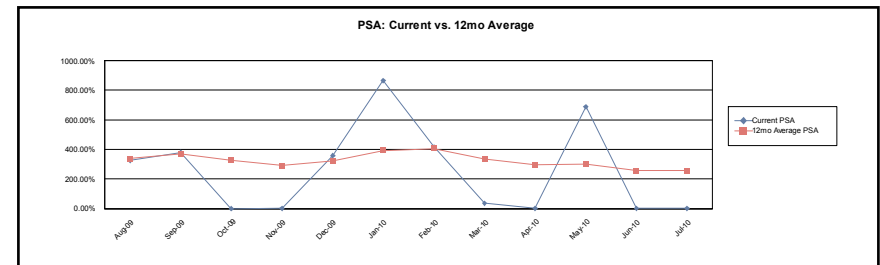
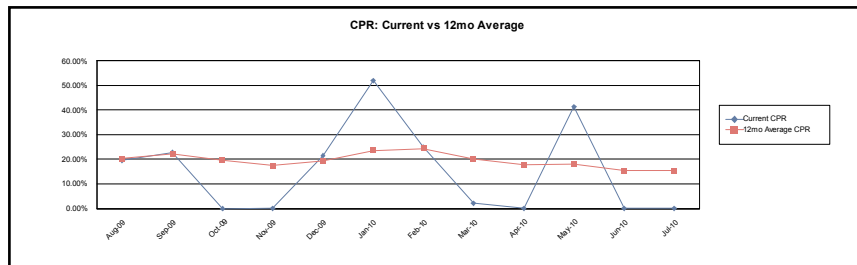

**Banc of America Mortgage Securities, Inc.**  
**Mortgage Pass-Through Certificates**  
**Series 2005-C**

Contact: Customer Service - CTSLink  
Wells Fargo Bank, N.A.  
Securities Administration Services  
8480 Stagecoach Circle  
Frederick, MD 21701-4747  
www.ctslink.com  
Telephone: 1-866-846-4526  
Fax: 240-586-8675

21-Jul-2010 1:30:37PM

**Prepayment Rates**

**4-Ten Year Arm**

**SMM**

Current Month 0.040%  
3 Month Average 2.361%  
12 Month Average 1.972%

**CPR**

Current Month 0.475%  
3 Month Average 22.418%  
12 Month Average 14.162%

**PSA**

Current Month 7.918%  
3 Month Average 373.639%  
12 Month Average 236.040%

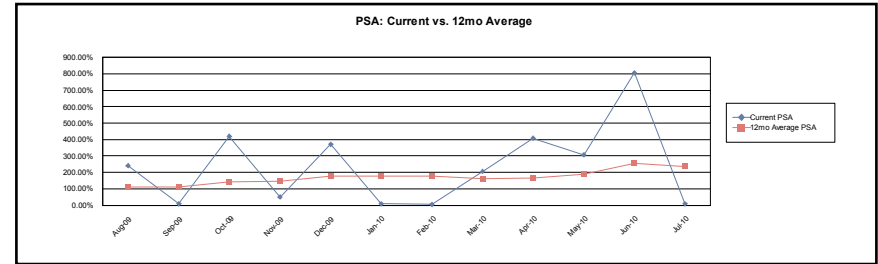
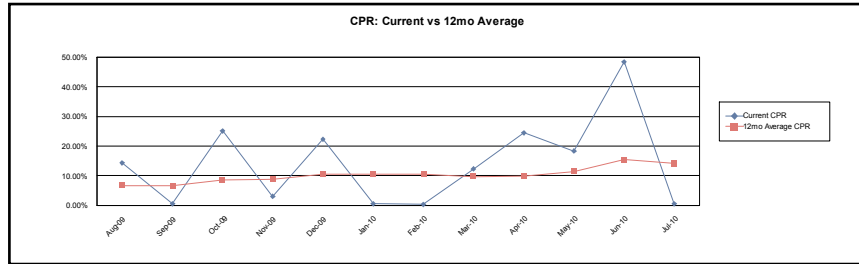

**Calculation Methodology:**

Single Month Mortality (SMM): (Partial and full prepayments + Repurchases) / (Beginning Scheduled Balance - Scheduled Principal)

Conditional PrePayment Rate (CPR):  $1 - ((1 - SMM)^{12})$

PSA Standard Prepayment Model:  $100 * CPR / (0.2 * \text{MIN}(30, \text{WAS}))$

Weighted Average Seasoning (WAS):  $\text{sum}((\text{Original Term} - \text{Remaining Term}) * (\text{Current Scheduled Balance} / \text{Deal Scheduled Principal Balance}))$

**Banc of America Mortgage Securities, Inc.**  
**Mortgage Pass-Through Certificates**  
**Series 2005-C**

Contact: Customer Service - CTSLink  
Wells Fargo Bank, N.A.  
Securities Administration Services  
8480 Stagecoach Circle  
Frederick, MD 21701-4747  
www.ctslink.com  
Telephone: 1-866-846-4526  
Fax: 240-586-8675

21-Jul-2010 1:30:37PM

**Modification Summary**

	Loan Count (Numerator)	Loan Count (Denominator)	Loan Count %	Current Scheduled Balance (Numerator)	Current Scheduled Balance (Denominator)	Current Scheduled Balance %
Number of loans modified within the past 12 months that are currently delinquent (against the total number of loans delinquent within the deal)	1	50	2.000%	456,869.89	24,685,898.00	1.851%
Number of modified loans that have passed the loan modification performance test (against the total number of modified loans)	3	5	60.000%	1,493,129.61	2,322,777.00	64.282%
Number of loans modified in the current cycle (against the number of loans within the deal)	0	294	0.000%	0.00	142,902,159.79	0.000%
Number of modified loans (against the total number of loans within the deal)	5	294	1.701%	2,322,777.00	142,902,159.79	1.625%
Number of loans modified within the last 12 months (against the total number of modified loans within the deal)	4	5	80.000%	1,949,999.50	2,322,777.00	83.951%
Number of loans modified within the last 12 months (against the total number of loans within the deal)	4	294	1.361%	1,949,999.50	142,902,159.79	1.365%
Number of modified loans that are not currently delinquent after the modification (against the number of modified loans within the deal)	3	5	60.000%	1,493,129.61	2,322,777.00	64.282%
Number of loans modified in the current cycle that are not currently delinquent (against the number of loans modified in the current cycle)	0	0	0.000%	0.00	0.00	0.000%
Number of loans modified in the current cycle that are currently delinquent (against the number of loans modified in the current cycle)	0	0	0.000%	0.00	0.00	0.000%
Number of modified loans that were not delinquent at the time of the modification (against the number of loans modified within the deal)	0	5	0.000%	0.00	2,322,777.00	0.000%
Number of modified loans that were delinquent at the time of the modification (against the total number of loans modified within the deal)	5	5	100.000%	2,322,777.00	2,322,777.00	100.000%

Delinquencies are classified based on the logic set forth in the governing documents.

If a loan is modified in the first month of the security it is assumed the loan is delinquent.

This summary excludes inactive loans.

**Banc of America Mortgage Securities, Inc.**  
**Mortgage Pass-Through Certificates**  
**Series 2005-C**

21-Jul-2010 1:30:37PM

**Modification Detail**

<b>Modification Detail Summary</b>												
Groups	Current						Cumulative					
	Loan Count	Original Principal Balance	Current Scheduled Balance	Capitalized Amount	Capitalized Reimbursement Amount	Total Forgiveness	Loan Count	Original Principal Balance	Current Scheduled Balance	Capitalized Amount	Capitalized Reimbursement Amount	Total Forgiveness
1- Three Year ARM	0	0.00	0.00	0.00	0.00	0.00	0	0.00	0.00	0.00	0.00	0.00
2- Five Year Arm	0	0.00	0.00	0.00	0.00	0.00	4	1,812,525.00	1,849,332.72	68,329.94	0.00	0.00
3-Seven Year Arm	0	0.00	0.00	0.00	0.00	0.00	1	472,000.00	473,444.28	10,417.85	0.00	0.00
4-Ten Year Arm	0	0.00	0.00	0.00	0.00	0.00	0	0.00	0.00	0.00	0.00	0.00
<b>Total</b>	<b>0</b>	<b>0.00</b>	<b>0.00</b>	<b>0.00</b>	<b>0.00</b>	<b>0.00</b>	<b>5</b>	<b>2,284,525.00</b>	<b>2,322,777.00</b>	<b>78,747.79</b>	<b>0.00</b>	<b>0.00</b>

<b>Current Month Modification Detail</b>																
Loan Number/ Original Balance	Mod Appr Date/Mod Effective Date	Total Capitalized Amount	Total Capitalized Reimb. Amount	Total Forgiveness	No of Times Loan Modified		No of Months Delinq.	Loan Status	Next Due Date	Interest Rate	Payment Amount	Maturity Date	Balloon Amount	Balloon Date	Scheduled Balance	
<b>No Modifications this Period</b>																

<b>Historical Modification Detail</b>																
Loan Number/ Original Balance	Mod Appr Date/Mod Effective Date	Total Capitalized Amount	Total Capitalized Reimb. Amount	Total Forgiveness	No of Times Loan Modified		No of Months Delinq.	Loan Status	Next Due Date	Interest Rate	Payment Amount	Maturity Date	Balloon Amount	Balloon Date	Scheduled Balance	
<b>2- Five Year Arm</b>																
3301540450	10/01/2008					Pre Mod	*	*	*	*	*	*	*	*	*	
386,475.00	09/15/2008	*	0.00	*	1	Post Mod Current Values	(1) 7	No Action Bankruptcy	11/01/2008 12/01/2009	4.875 4.875	2,167.08 2,167.08	* 03/01/2035	* N/A	* N/A	385,889.72 372,777.50	
6531733696	03/19/2010					Pre Mod	10	No Action	04/01/2009	5.250	2,688.00	03/01/2035	*	*	614,400.00	
614,400.00	03/01/2010	24,888.73	0.00	*	1	Post Mod Current Values	0 0	No Action No Action	03/01/2010 07/01/2010	3.000 3.000	1,536.00 1,596.13	03/01/2035 03/01/2035	* N/A	* N/A	639,288.73 638,453.11	
6658383069	09/18/2009					Pre Mod	7	No Action	01/01/2009	5.500	2,062.35	03/01/2035	*	*	449,967.35	
452,000.00	08/19/2009	17,672.29	0.00	*	1	Post Mod Current Values	0 9	No Action No Action	09/01/2009 10/01/2009	5.500 5.500	2,837.08 2,837.08	03/01/2035 03/01/2035	* N/A	* N/A	464,116.88 456,869.89	

**Banc of America Mortgage Securities, Inc.**  
**Mortgage Pass-Through Certificates**  
**Series 2005-C**

Contact: Customer Service - CTSLink  
Wells Fargo Bank, N.A.  
Securities Administration Services  
8480 Stagecoach Circle  
Frederick, MD 21701-4747  
www.ctslink.com  
Telephone: 1-866-846-4526  
Fax: 240-586-8675

21-Jul-2010 1:30:37PM

Historical Modification Detail															
Loan Number/ Original Balance	Mod Appr Date/Mod Effective Date	Total Capitalized Amount	Total Capitalized Reimb. Amount	Total Forgiveness	No of Times Loan Modified		No of Months Delinq.	Loan Status	Next Due Date	Interest Rate	Payment Amount	Maturity Date	Balloon Amount	Balloon Date	Scheduled Balance
<b>2- Five Year Arm</b>															
6821562904	01/19/2010					Pre Mod	10	No Action	02/01/2009	5.375	1,610.57	03/01/2035	*	*	359,568.92
359,650.00	12/01/2009	25,768.92	0.00	*		Post Mod	0	No Action	01/01/2010	2.125	1,192.40	11/01/2049	*	*	384,316.88
					1	Current Values	0	No Action	07/01/2010	2.125	1,192.40	11/01/2049	N/A	N/A	381,232.22
<b>3-Seven Year Arm</b>															
6150042841	09/18/2009					Pre Mod	6	No Action	02/01/2009	4.625	1,818.35	03/01/2035	*	*	471,788.16
472,000.00	08/19/2009	10,417.85	0.00	*		Post Mod	(2)	No Action	11/01/2009	4.625	2,479.21	06/01/2039	*	*	479,852.42
					1	Current Values	(1)	No Action	08/01/2010	4.625	2,479.21	06/01/2039	N/A	N/A	473,444.28

All Pre Mod values are from the cycle directly preceding the modification effective date, except for a modification with a prior effective date which will come from the cycle directly preceding the modification approval date.

Total Capitalized Reimbursement Amount is a projected value based upon the adjusted principal at the time of modification.

\* This data is currently not provided for reporting.

**Banc of America Mortgage Securities, Inc.**  
**Mortgage Pass-Through Certificates**  
**Series 2005-C**

21-Jul-2010 1:30:37PM

**Modified Data Elements**

CURRENT PERIOD SUMMARY	# of Modifications	% of Modifications	Original Principal Balance	% of Original Principal Balance	Current Scheduled Balance	% of Current Scheduled Balance
<b>No Modifications to report this Period *</b>						
Total						

CUMULATIVE SUMMARY	# of Modifications	% of Modifications	Original Principal Balance	% of Original Principal Balance	Current Scheduled Balance	% of Current Scheduled Balance
Interest Rate, Principal Balance, Maturity Date, Scheduled P&I	1	25.0000 %	359,650.00	18.9484 %	384,316.88	19.5325 %
Interest Rate, Principal Balance, Scheduled P&I	1	25.0000 %	614,400.00	32.3701 %	639,288.73	32.4912 %
Maturity Date, Scheduled P&I, ARM to Fixed, IO to Fully Amortizing	1	25.0000 %	472,000.00	24.8676 %	479,852.42	24.3880 %
Scheduled P&I, ARM to Fixed, IO to Fully Amortizing	1	25.0000 %	452,000.00	23.8139 %	464,116.88	23.5883 %
Total	4	100.0000 %	1,898,050.00	100.0000 %	1,967,574.91	100.0000 %

<b>Current Modified Data Elements Detail</b>															
Loan Number	Modification Approved Date	Modification Effective Date	Original Principal Balance	Current Scheduled Balance	Interest Rate Change	Principal Balance Change	Maturity Date Change	Scheduled P&I Change	Balloon Date Change	Balloon Amt Change	ARM to Fixed Change	Fixed To ARM Change	IO To Fully Amortizing Change	Fully Amortizing To IO Change	Streamlined Modification
<b>No Modifications this Period *</b>															

For Additional Footnote information, please see bottom of the Historical Modified Data Elements Detail Section.

<b>Historical Modified Data Elements Detail</b>															
Loan Number	Modification Approved Date	Modification Effective Date	Original Principal Balance	Current Scheduled Balance	Interest Rate Change	Principal Balance Change	Maturity Date Change	Scheduled P&I Change	Balloon Date Change	Balloon Amt Change	ARM to Fixed Change	Fixed To ARM Change	IO To Fully Amortizing Change	Fully Amortizing To IO Change	Streamlined Modification
<b>2- Five Year Arm</b>															
6531733696	03/19/2010	03/01/2010	614,400.00	639,288.73	X	X		X							
6658383069	09/18/2009	08/19/2009	452,000.00	464,116.88				X			X		X		
6821562904	01/19/2010	12/01/2009	359,650.00	384,316.88	X	X	X	X							
<b>3-Seven Year Arm</b>															

**Banc of America Mortgage Securities, Inc.**  
**Mortgage Pass-Through Certificates**  
**Series 2005-C**

Contact: Customer Service - CTSLink  
Wells Fargo Bank, N.A.  
Securities Administration Services  
8480 Stagecoach Circle  
Frederick, MD 21701-4747  
www.ctslink.com  
Telephone: 1-866-846-4526  
Fax: 240-586-8675

21-Jul-2010 1:30:37PM

<b>Historical Modified Data Elements Detail</b>															
Loan Number	Modification Approved Date	Modification Effective Date	Original Principal Balance	Current Scheduled Balance	Interest Rate Change	Principal Balance Change	Maturity Date Change	Scheduled P&I Change	Balloon Date Change	Balloon Amt Change	ARM to Fixed Change	Fixed To ARM Change	IO To Fully Amortizing Change	Fully Amortizing To IO Change	Streamlined Modification
6150042841	09/18/2009	08/19/2009	472,000.00	479,852.42			X	X			X		X		

If a loan has been modified multiple times, it will be included in the totals for each applicable modification type in the summary sections.

\* Loans that are listed in the Modification Detail Section, and are not listed in the Modified Data Elements Section may have been reported prior to November 2008 or incurred one or more ARM Parameter changes.

**Banc of America Mortgage Securities, Inc.**  
**Mortgage Pass-Through Certificates**  
**Series 2005-C**

Contact: Customer Service - CTSLink  
Wells Fargo Bank, N.A.  
Securities Administration Services  
8480 Stagecoach Circle  
Frederick, MD 21701-4747  
www.ctslink.com  
Telephone: 1-866-846-4526  
Fax: 240-586-8675

21-Jul-2010 1:30:37PM

**Future Modifications**

<b>Future Modification Summary</b>			
Groups	Loan Count	Original Principal Balance	Current Scheduled Balance
1- Three Year ARM	0	0.00	0.00
2- Five Year Arm	0	0.00	0.00
3-Seven Year Arm	0	0.00	0.00
4-Ten Year Arm	0	0.00	0.00
Total	0	0.00	0.00

<b>Future Modification Detail</b>													
Loan Number	Original Principal Balance	Modification Approved Date/ Modification Effective Date	Previously Modified		No of Months Delinq.	Loan Status	Next Due Date	Interest Rate	Payment Amount	Maturity Date	Balloon Amount	Balloon Date	Current Sched Balance/Modified Beginning Balance
<b>No Future Modifications this Period</b>													

**Banc of America Mortgage Securities, Inc.**  
**Mortgage Pass-Through Certificates**  
**Series 2005-C**

Contact: Customer Service - CTSLink  
Wells Fargo Bank, N.A.  
Securities Administration Services  
8480 Stagecoach Circle  
Frederick, MD 21701-4747  
www.ctslink.com  
Telephone: 1-866-846-4526  
Fax: 240-586-8675

21-Jul-2010 1:30:37PM

<b>Substitutions</b>							
<b><u>Loans Repurchased</u></b>				<b><u>Loans Substituted</u></b>			
Loan Number	Current Scheduled Balance	Current Rate	Current Payment	Loan Number	Current Scheduled Balance	Current Rate	Current Payment
<b>No Substitutions this Period</b>							

<b>Repurchases Due to Breaches</b>				
Loan Number	Beginning Scheduled Balance	Payoff Balance	Current Rate	Current Payment
<b>No Repurchases Due to Breaches this Period</b>				

<b>Repurchases Due To Other</b>				
Loan Number	Beginning Scheduled Balance	Payoff Balance	Current Rate	Current Payment
<b>No Repurchases Due to Other this Period</b>				

Banc of America Mortgage Securities, Inc.  
Mortgage Pass-Through Certificates  
Distribution Date: 26-Jul-2010

**Banc of America Mortgage Securities, Inc.**  
**Mortgage Pass-Through Certificates**  
**Series 2005-C**

Contact: Customer Service - CTSLink  
Wells Fargo Bank, N.A.  
Securities Administration Services  
8480 Stagecoach Circle  
Frederick, MD 21701-4747  
www.ctslink.com  
Telephone: 1-866-846-4526  
Fax: 240-586-8675

21-Jul-2010 1:30:37PM

**Supplemental Reporting**

**Miscellaneous Modification Reporting Footnote**

In the absence of specific guidance in the governing agreements, Wells Fargo Bank, N.A. has determined that a reduction in principal agreed to by a servicer in connection with a loan modification should be treated in a manner similar to a realized principal loss on the related loan.